

**GROUND FLOOR PLAN**

1 : 100

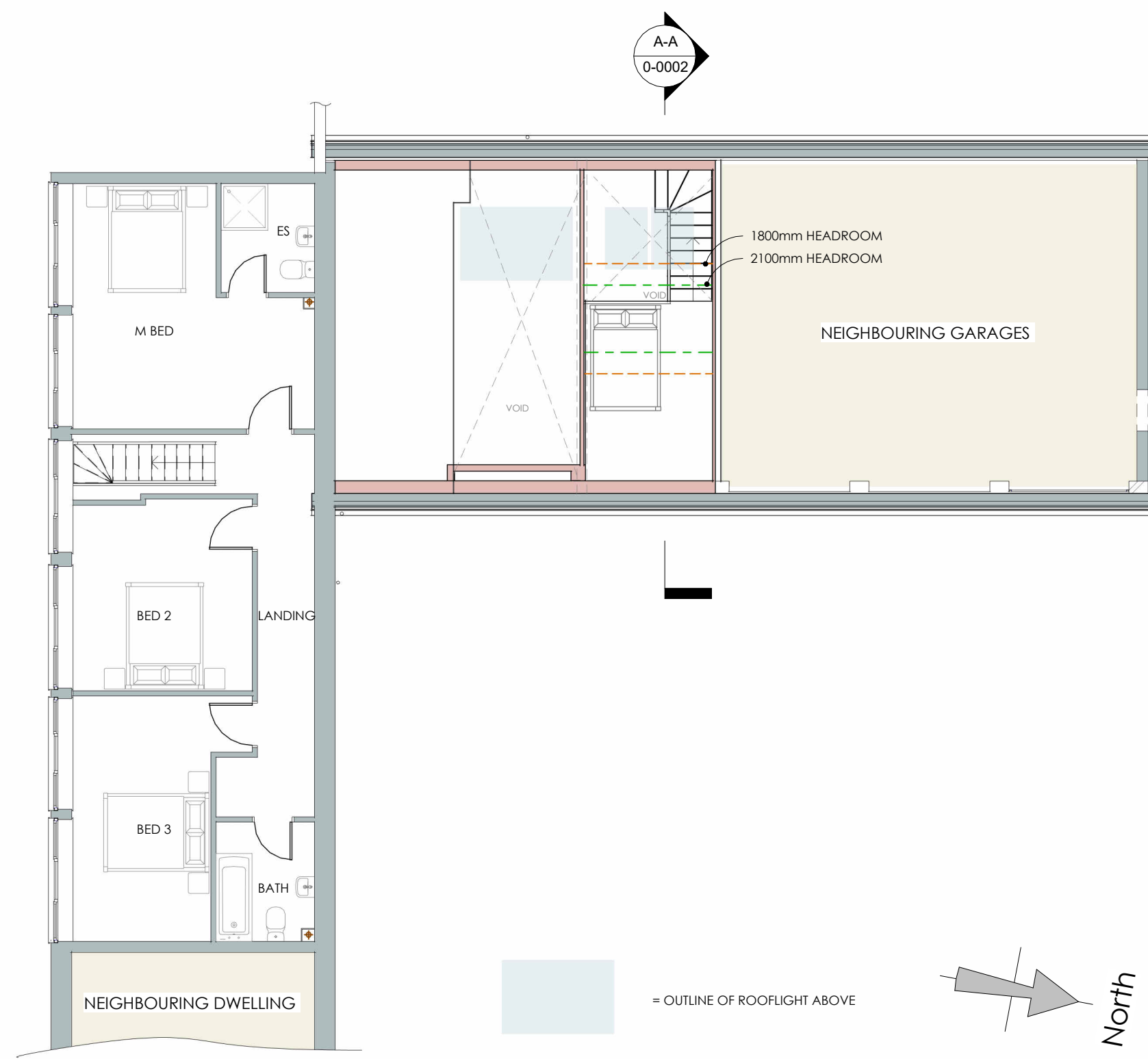

**MEZZANINE PLAN**

1 : 100

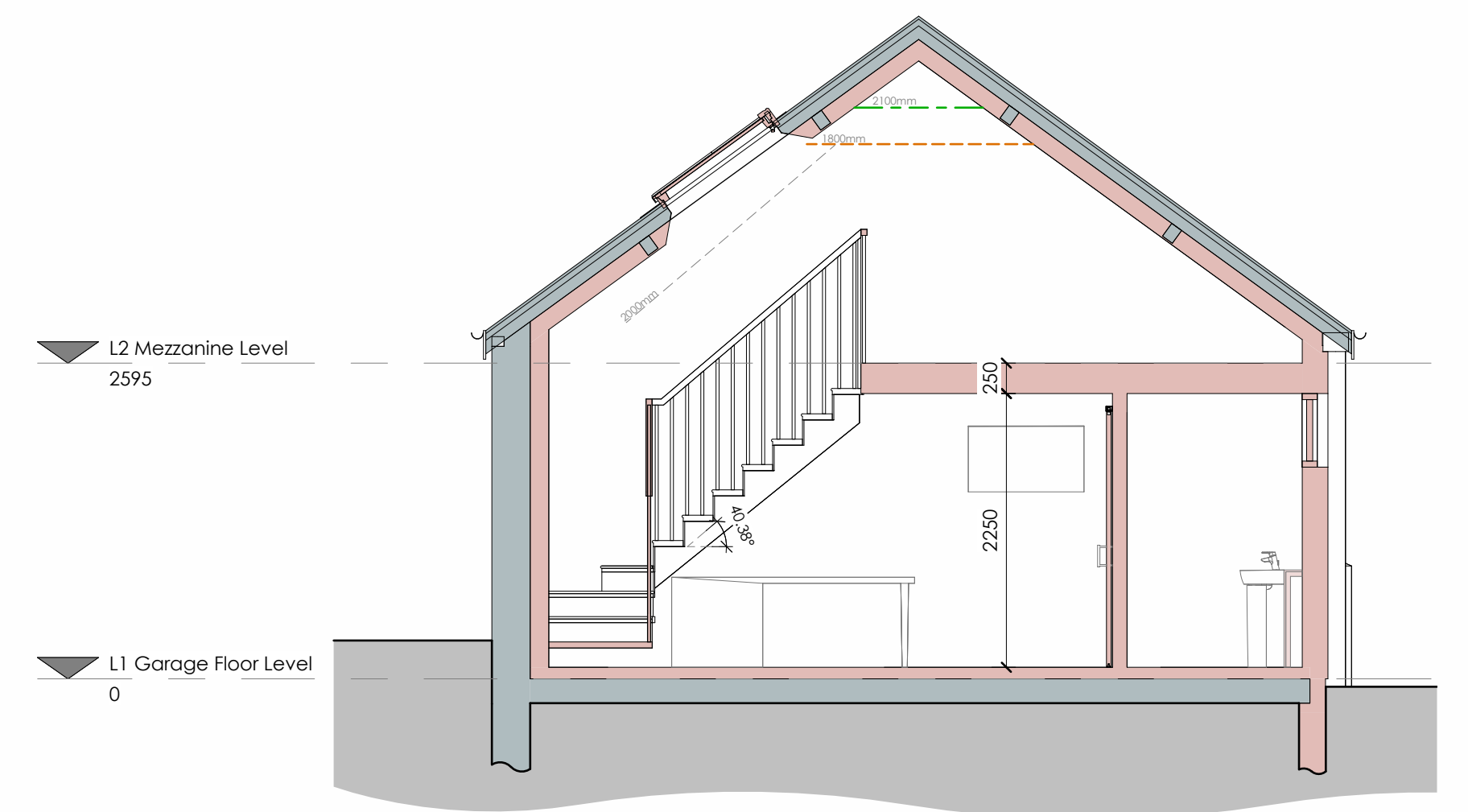

**SECTION A-A**

1 : 50

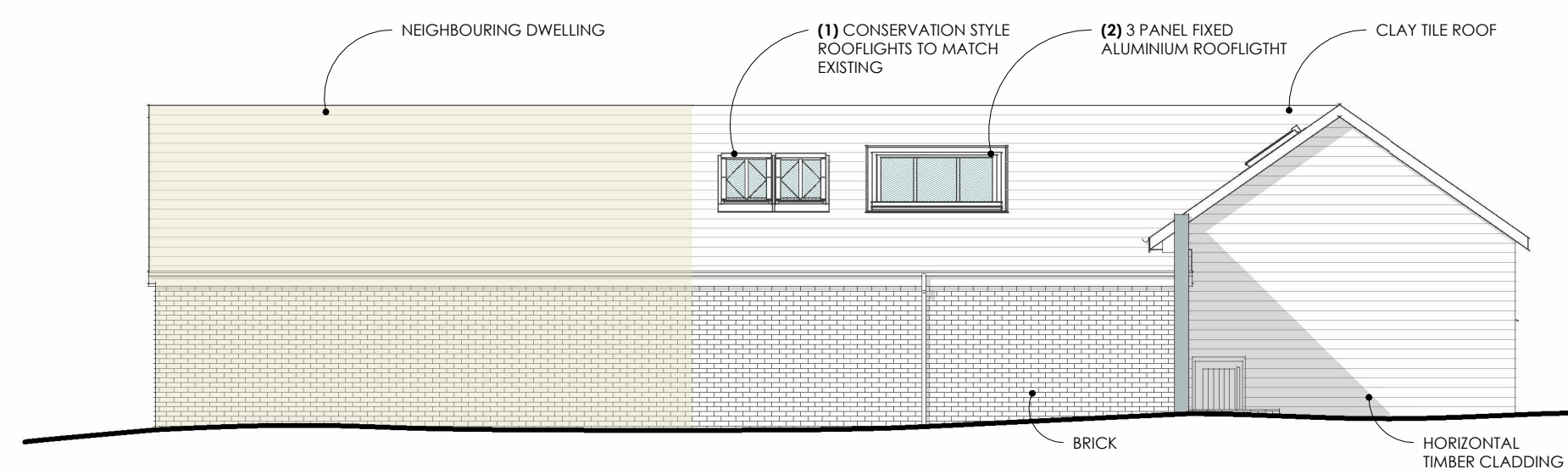

**NORTH ELEVATION**

1 : 100

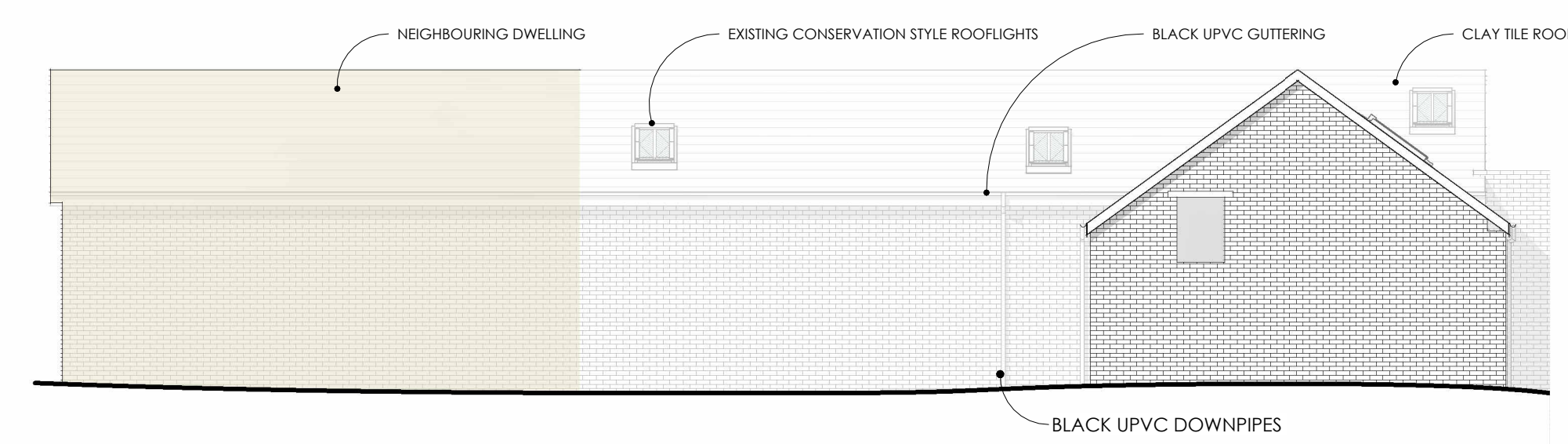

**EAST ELEVATION**

1 : 100

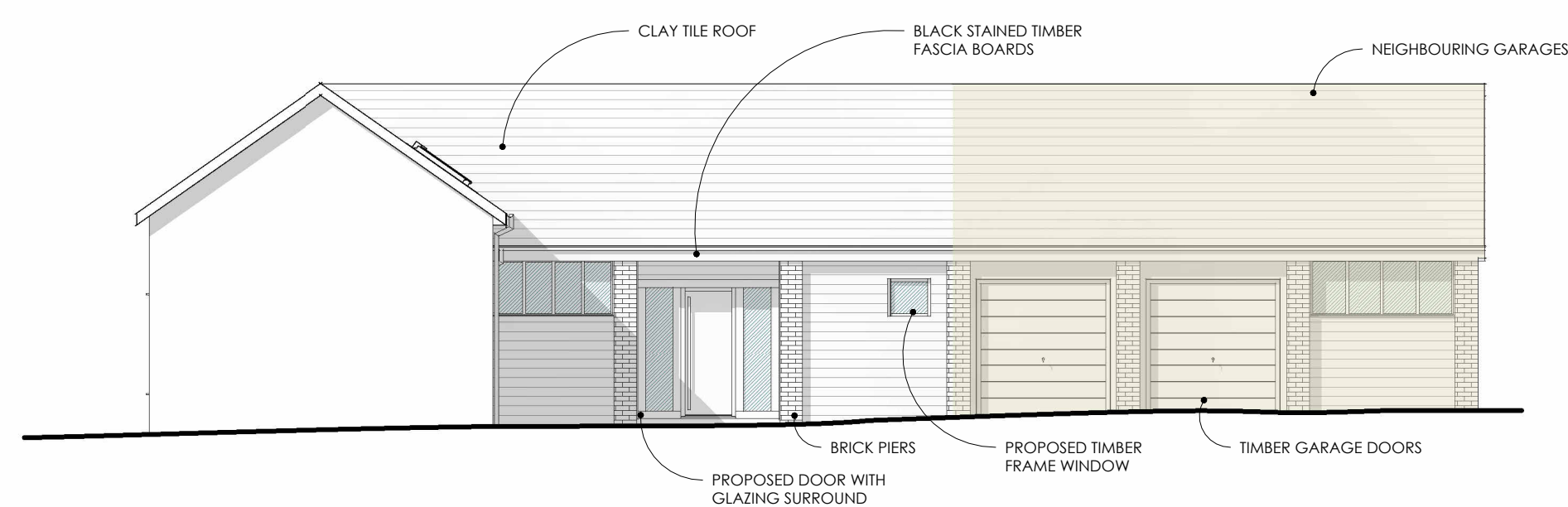

**SOUTH ELEVATION**

1 : 100

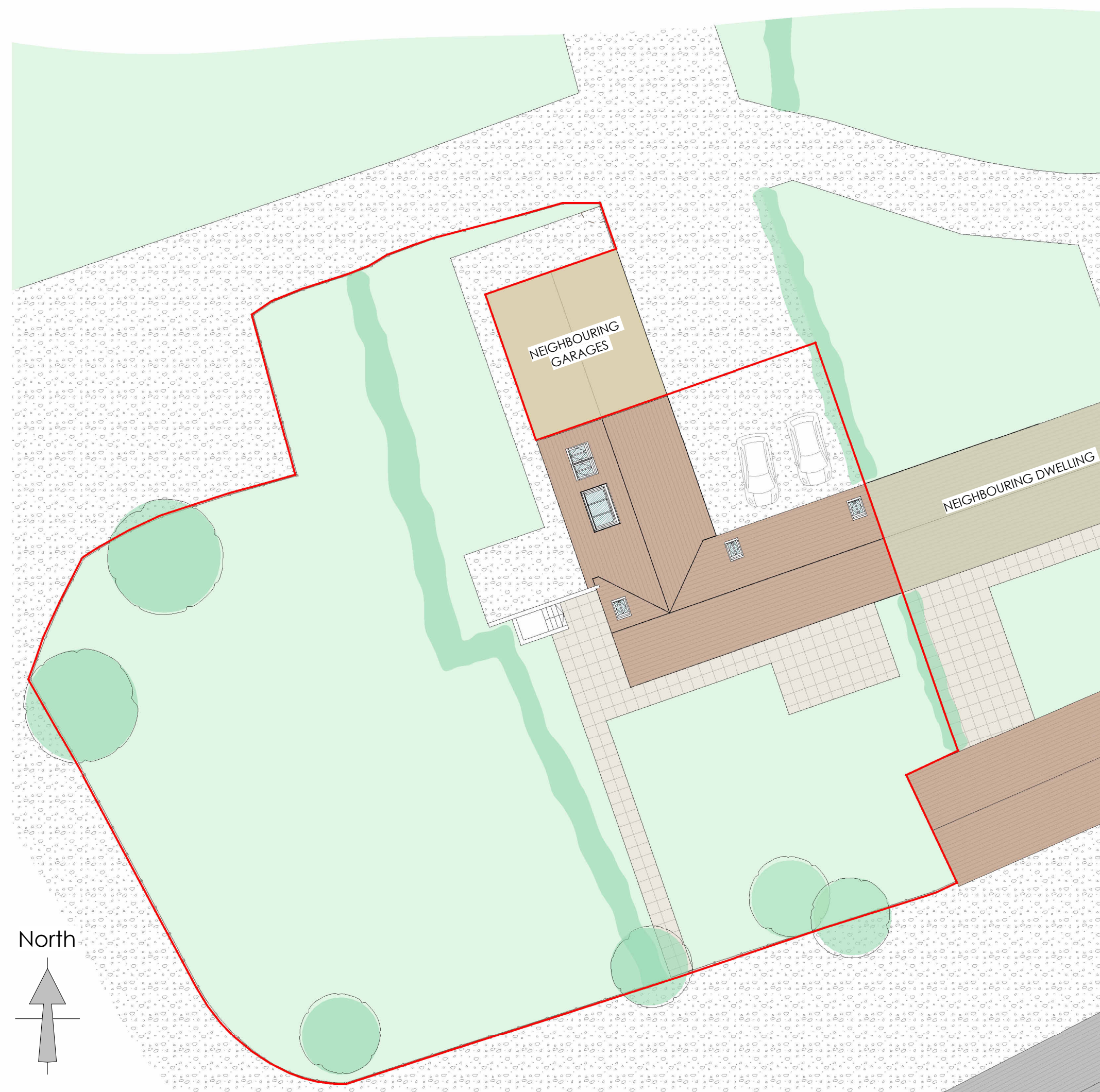

**SITE PLAN**

1 : 200

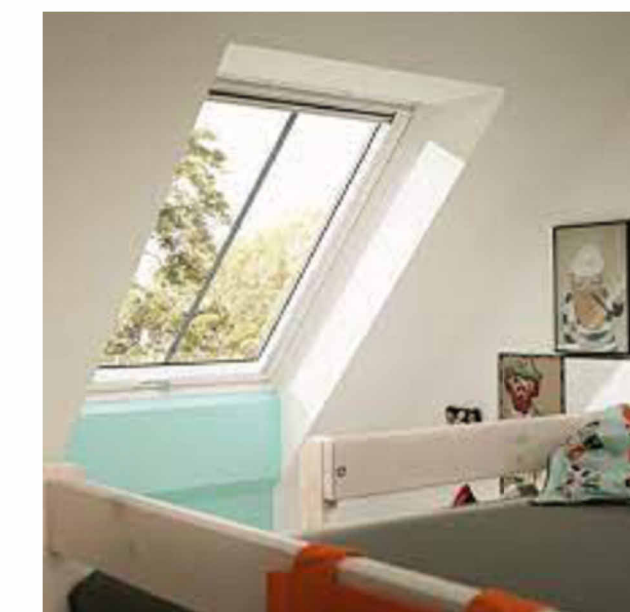

(1) 780x1180 CONSERVATION STYLE ROOFLIGHT

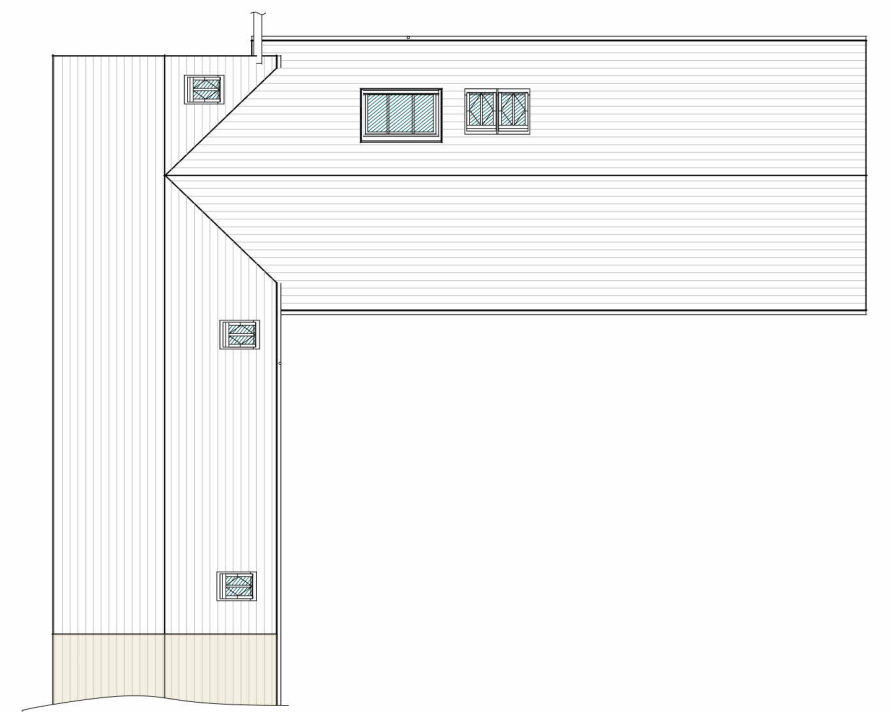

**ROOF PLAN**

1 : 200

- LEGEND**
- EXISTING STRUCTURE TO REMAIN
  - PROPOSED STRUCTURE & THERMAL UPGRADES
  - EXISTING STRUCTURE TO DEMOLISHED

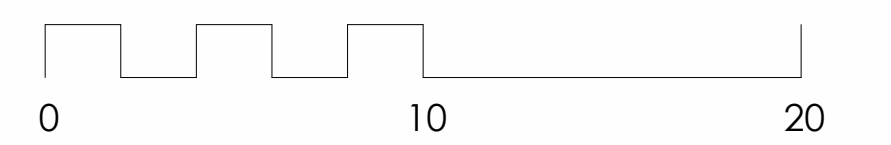

SCALE BAR: 1:200

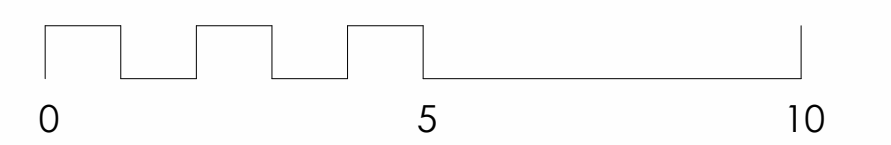

SCALE BAR: 1:100

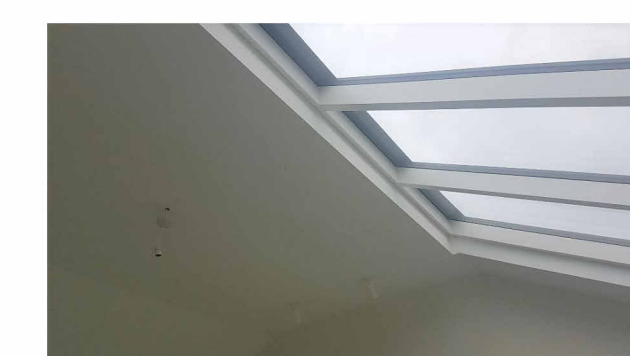

(1) 3 PANEL FIXED ALUMINIUM ROOFLIGHT

**PROPOSED**

PROJECT  
**TALATON**  
CLIENT  
MR HUNTER  
DATE  
23/08/2022  
SCALE  
As indicated @  
A4 DATE DESCRIPTION

STATUS  
PLANNING  
PROJECT NO.  
22-021  
DRAWING NO.  
0-0002  
REVISION

16a Architecture Ltd.  
The Studio, 16a Fore Street,  
Taunton, EX3 0EF  
01392 874104  
info@16aarchitecture.com  
www.16aarchitecture.com  
© 16a Architecture Ltd. Registered  
number 1112946. Registered at the  
governor's office, the part of the  
without prior consent of 16a  
architecture. All dimensions &  
details to be checked on site prior  
to commencement of work.

