

NOTES:
 BUILDING SIZE:
 - 12.182M WIDE (O/S STEEL)
 - 18.288M LONG (4x4-572M BAYS)
 - 4.267M HIGH TO EAVES
 - ROOF PITCH 15°
 ROOF TO BE CLAD WITH NATURAL GREY PROFILE 6 FIBRE CEMENT, COMPLETE WITH CLOSED FITTING RIDGE & BARGE BOARDS TO GABLES.
 VERTICAL CLADDING TO BE JUNIPER GREEN PLASTER COATED BOX PROFILE STEEL SHEETS 2.500M BELOW EAVES TO ALL ELEVATIONS EXCLUDING DOORWAYS.
 DOORWAYS:
 20x ROLLER DOORWAYS EACH TO BE 4.500M WIDE x 3.600M HIGH WITH 1No. PERSONNEL DOORWAY AS INDICATED.
 LOWER WALLS TO BE CONCRETE PANELS TO THE PERIMETER OF THE BUILDING EXCLUDING DOORWAYS.

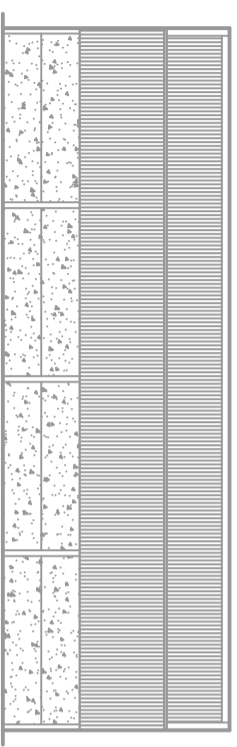

SIDE ELEVATION 1

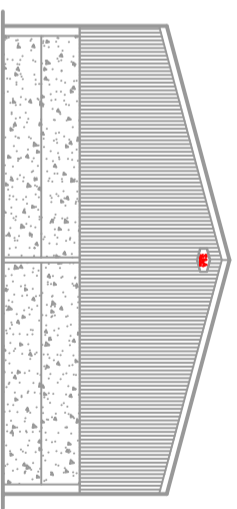

GABLE ELEVATION 1

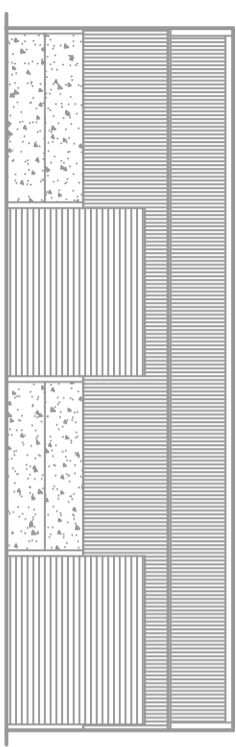

SIDE ELEVATION 2

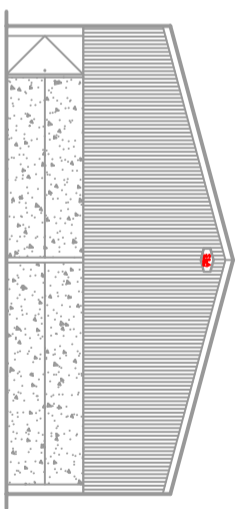

GABLE ELEVATION 2

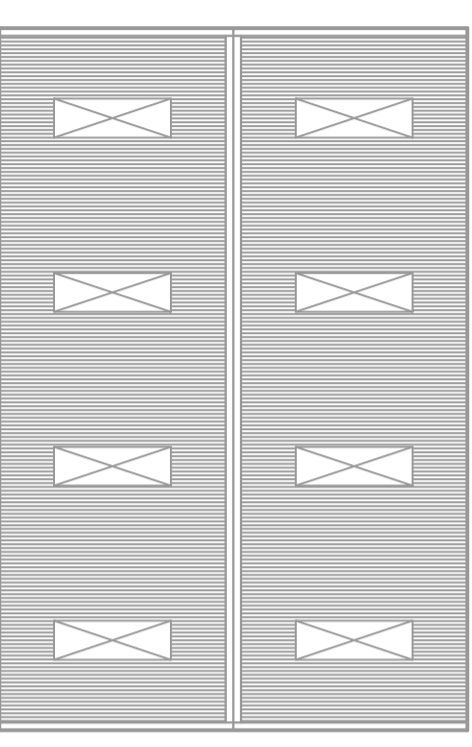

ROOF PLAN

© 2022 S&A FABRICATIONS LTD.



S & A FABRICATIONS LTD.
 HARMIRE ENTERPRISE PARK,
 BARNARD CASTLE,
 COUNTY DURHAM, DL12 8EH
 TEL 01833 690379

DESCRIPTION	CLIENT	PROJECT	NOTES
PROPOSED ELEVATIONS	MR. LAYFIELD TANNERS HALL FARM CROOK, COUNTY DURHAM DL15 0TS	PROPOSED BUILDING	DATE 02/08/2022 DRN. DH CHK'D SCALE 1:200 @ A3
			DRG No. 2635-EL