

West Elevation @1:100

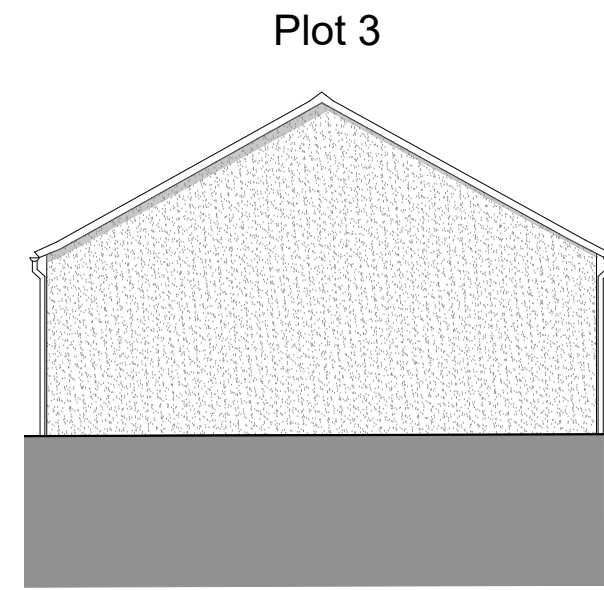

South Elevation @1:100

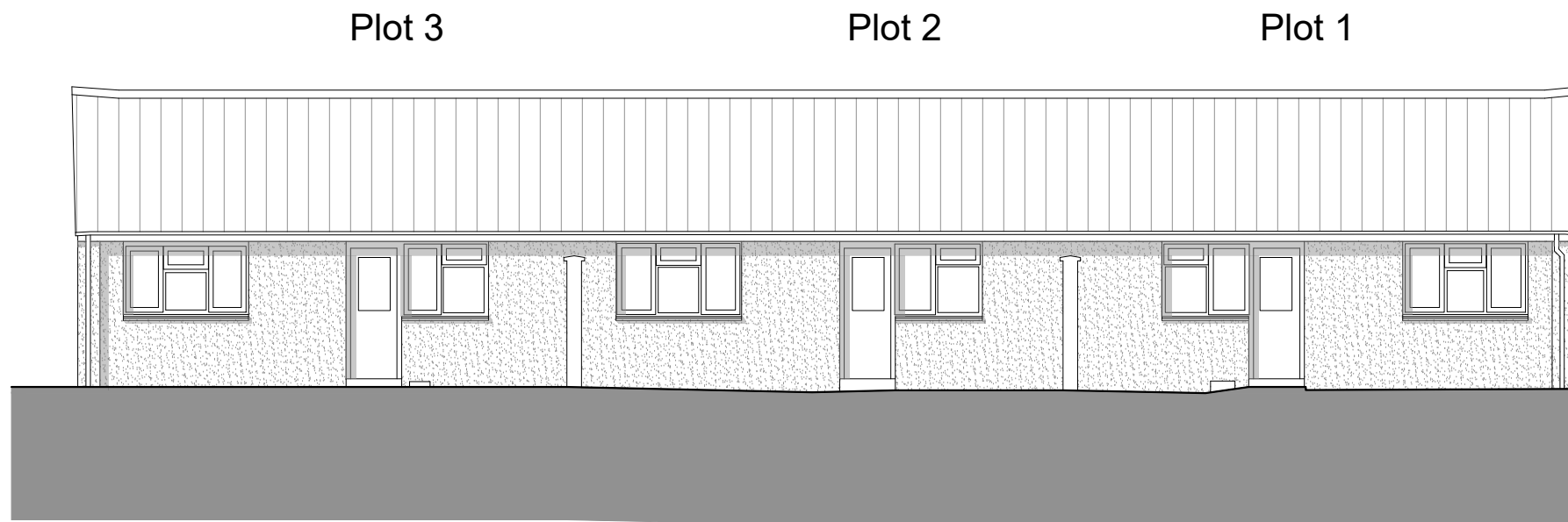

East Elevation @1:100

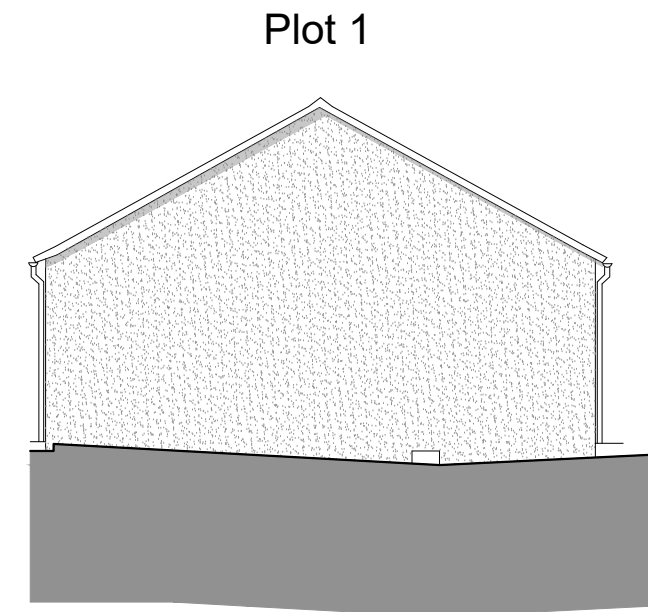

North Elevation @1:100

**Materials Proposed**

External walls to be finished with render system, color natural buff

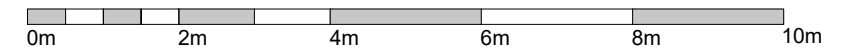

This drawing is copyright and may not be reproduced without the permission of gcp Chartered Architects Ltd • All drawings to be read in conjunction with the project specification with all works carried out in accordance with the latest British Standards and Codes of practice • Except for the purposes of assessing planning applications; this drawing is not to be scaled, use figured dimensions only • All dimensions are to be checked on site and any discrepancies between this drawing and other information given elsewhere must be reported to gcp Chartered Architects before work proceeds.

Revision	Description	Rev By	Date
P1	First Issue	MT	22.08.2022

**gcp Chartered Architects**  
ARCHITECTURE | CONSULTING

Suite 10, Corum 2  
Corum Office Park  
Crown Way  
Warmley  
Bristol BS30 8FJ

0117 9676286  
mail@gcparch.co.uk  
www.gcparch.co.uk



Project Title: SHDF Wave1 - Whole House Retrofit Two Rivers Housing - Hamlen Close, Huntley	Drawn By: MT	Date: 22.08.2022
Drawing Title: Plots 1-3, Elevations as Proposed Hamlen Close, Huntley GL19 3DR	Checked By: JB	Scale: 1:100 @ A3
	Drawing No: 21032-W1a/041	Rev: P1
	Status: <b>PLANNING</b>	