

This drawing is copyright and may not be reproduced without the permission of gcp Chartered Architects Ltd. All drawings to be read in conjunction with the project specification with all works carried out in accordance with the latest British Standards and Codes of practice. Except for the purposes of assessing planning applications, this drawing is not to be scaled, use figured dimensions only. All dimensions are to be checked on site and any discrepancies between this drawing and other information given elsewhere must be reported to gcp Chartered Architects before work proceeds.

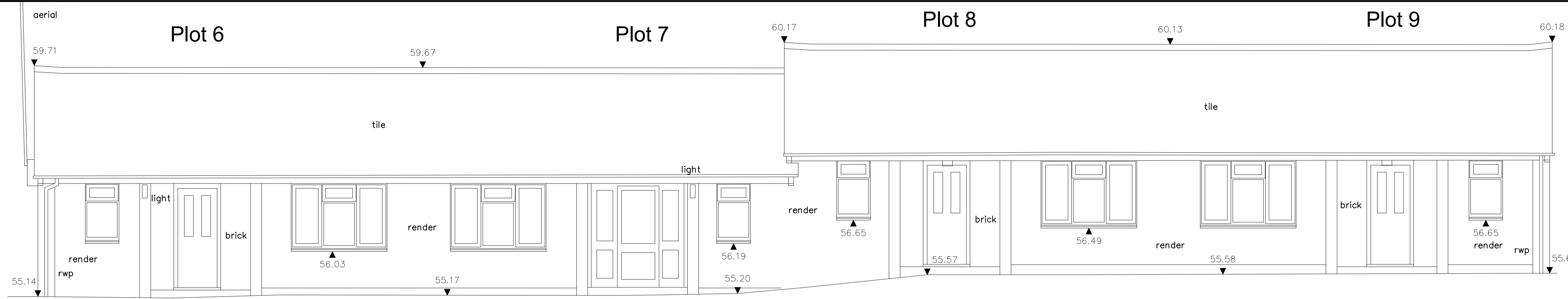

North Elevation @1:50

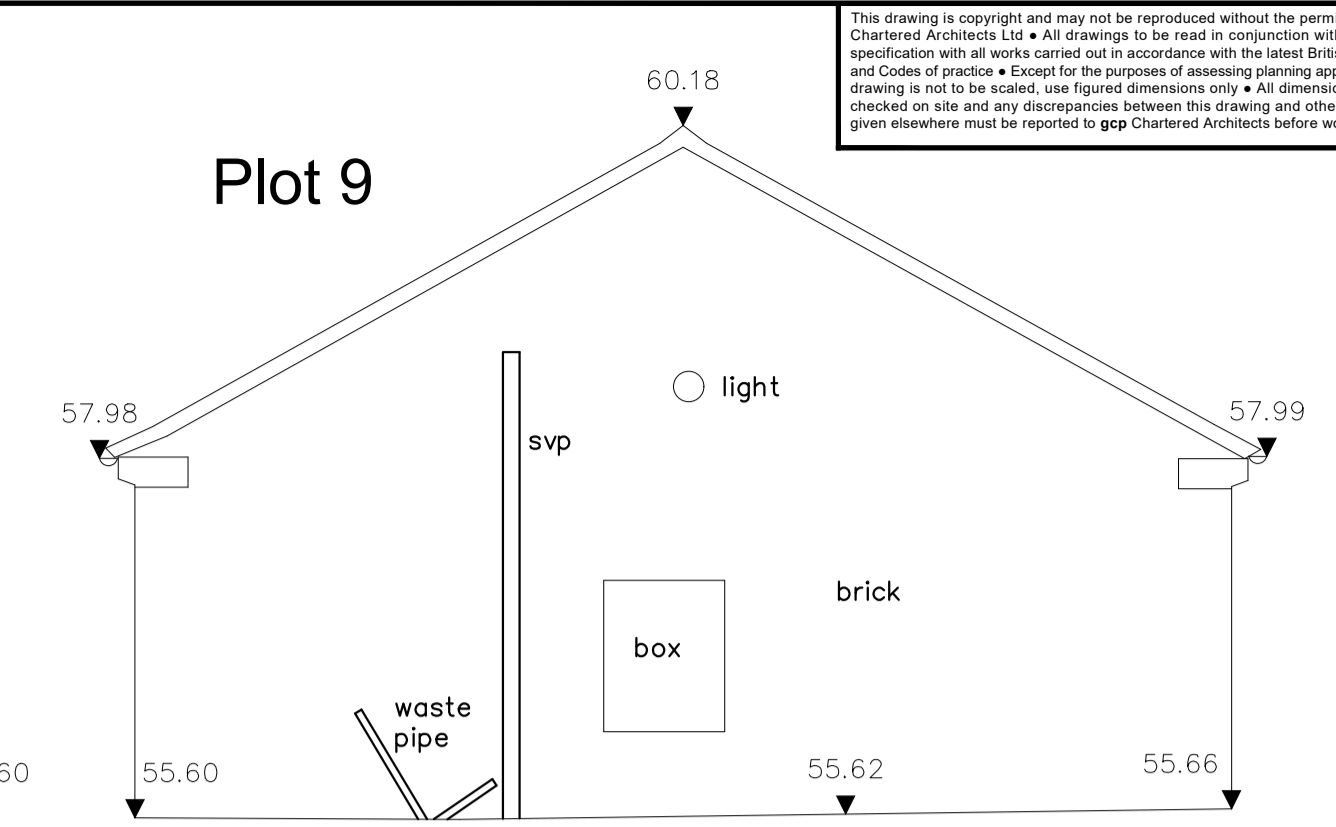

West Elevation @1:50

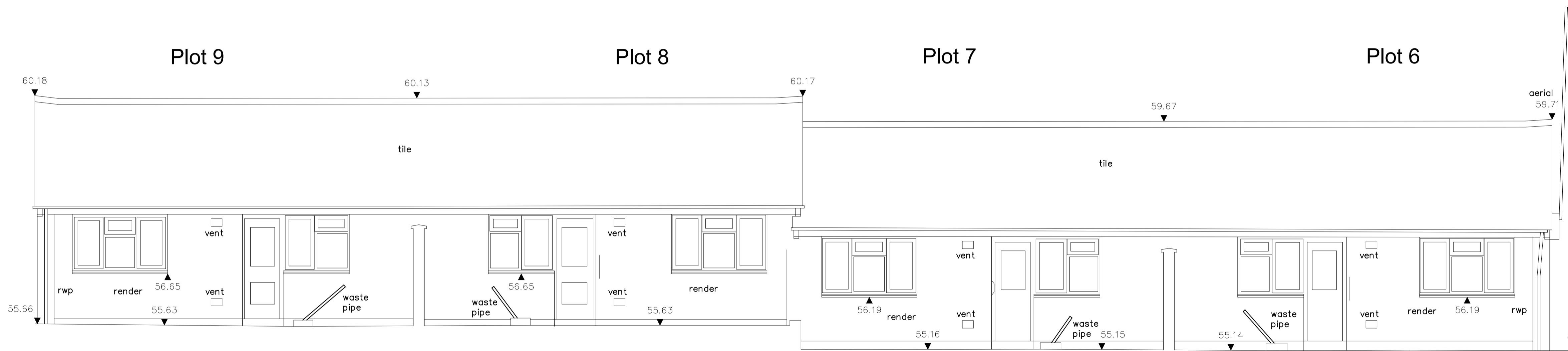

South Elevation @1:50

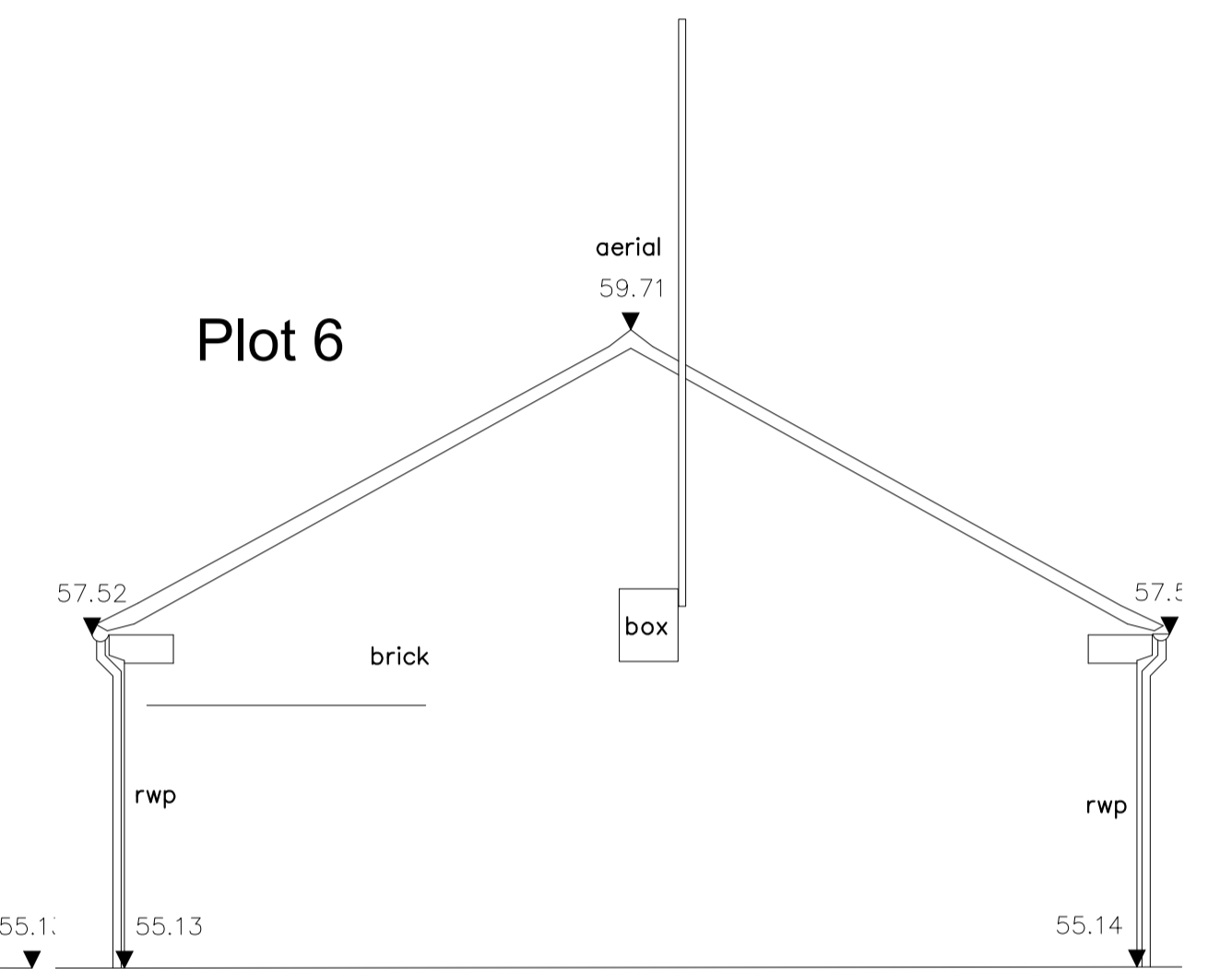

East Elevation @1:50

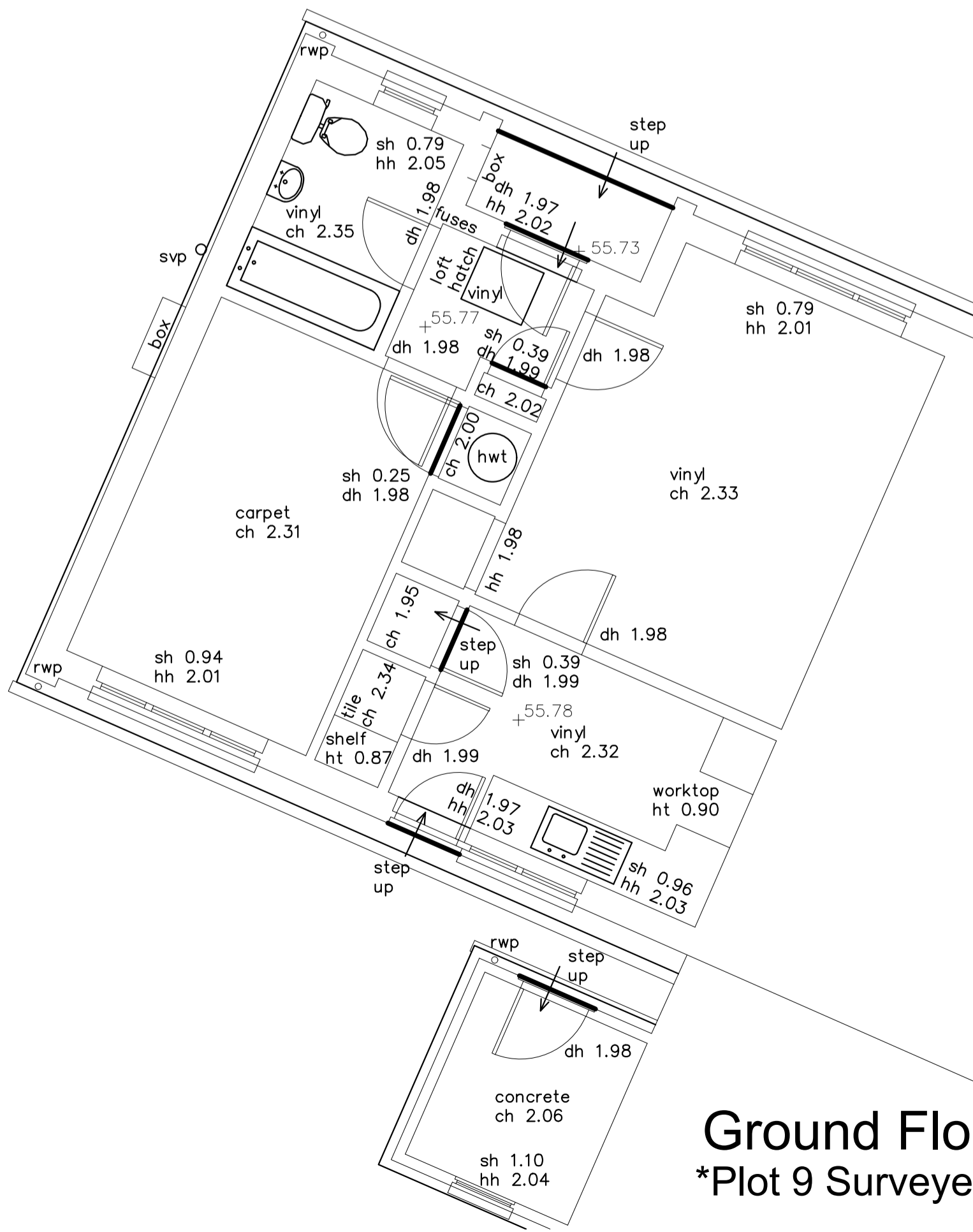

Ground Floor Plan @1:50  
\*Plot 9 Surveyed, other plots share floor-plan

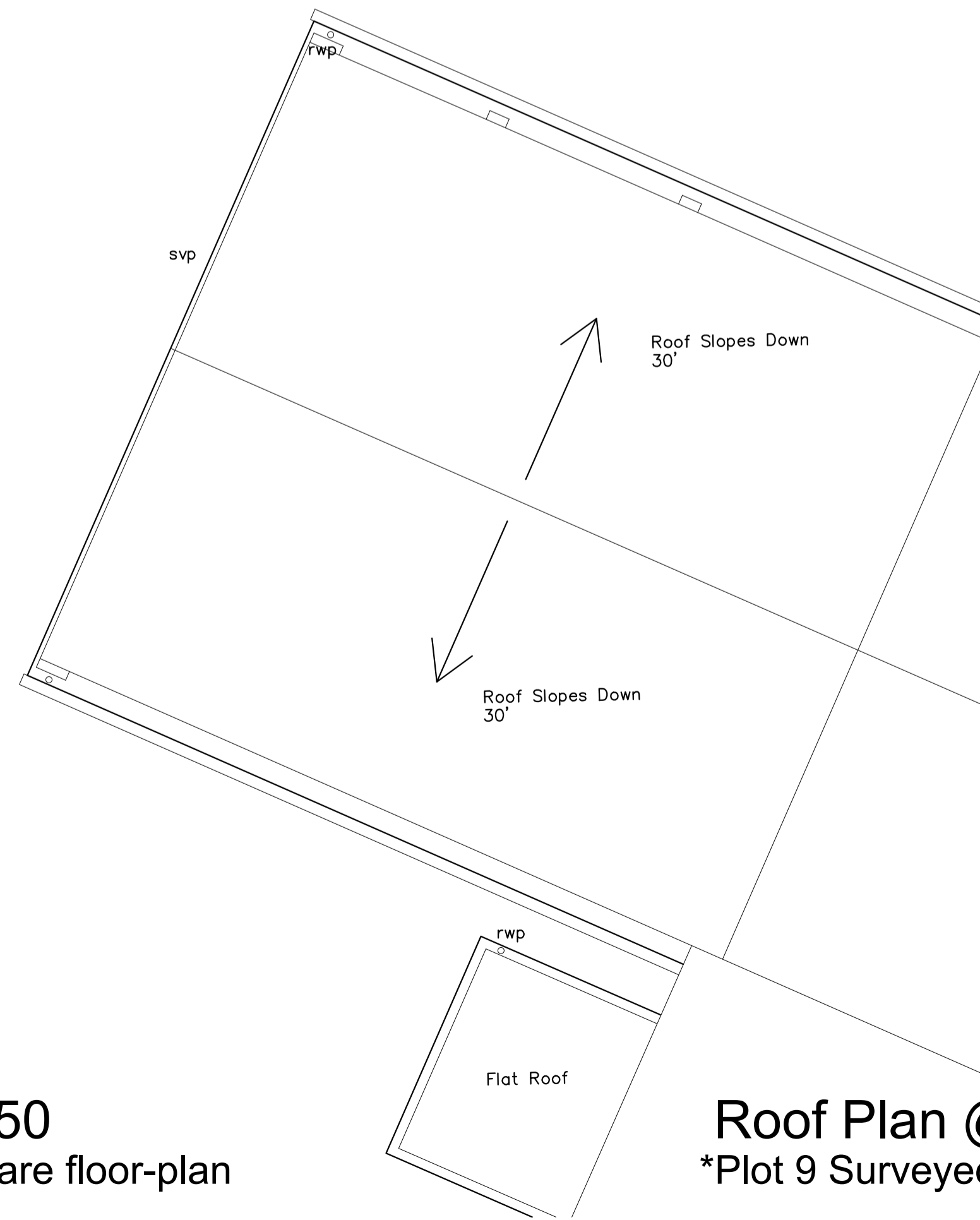

Roof Plan @1:50  
\*Plot 9 Surveyed, other plots share floor-plan

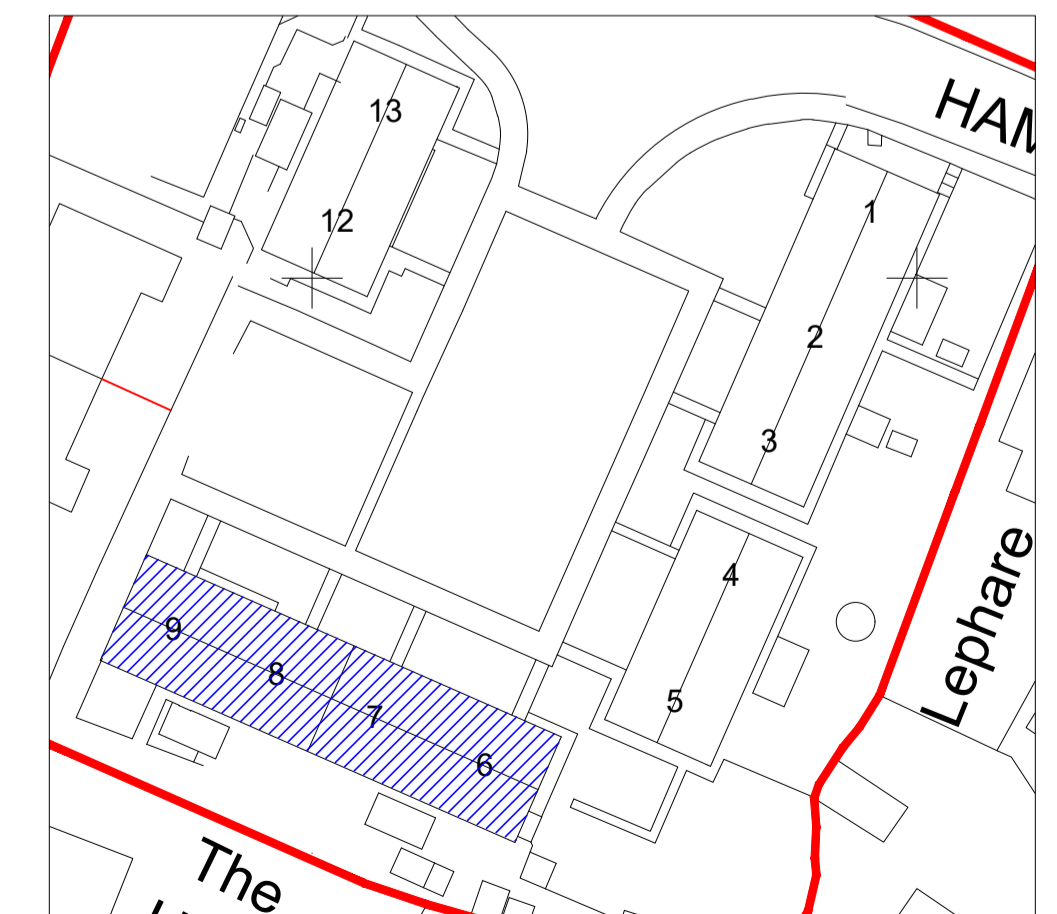

Locator Plan @1:500

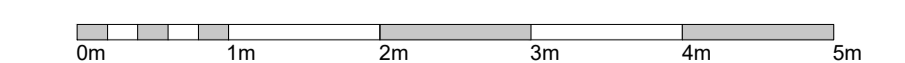

Revision	Description	Rev By	Date
A	First Issue	MT	19.08.2022

**gcp Chartered Architects**  
 ARCHITECTURE | CONSULTING  
 Suite 10, Corum 2  
 Corum Office Park  
 Green Way  
 Warrley  
 Bristol BS30 8FJ  
 0117 9676296  
 mail@gcparch.co.uk  
 www.gcparch.co.uk

**gcp**

Project Title: SHDF Wave1 - Whole House Retrofit  
 Two Rivers Housing - Hamlen Close, Huntley  
 Drawing Title: Plots 6-9, Elevations / Plans as Existing  
 Hamlen Close, Huntley GL19 3DR  
 Drawn By: MT Date: 19.08.2022  
 Checked By: JB Scale: 1:50 @ A1  
 Drawing No: 21032-W1a/023 Rev: P1  
 Status: PLANNING