

This drawing is copyright and may not be reproduced without the permission of gcp Chartered Architects Ltd. All drawings to be read in conjunction with the project specification with all works carried out in accordance with the latest British Standards and Codes of Practice. Except for the purposes of assessing planning applications, this drawing is not to be scaled, use figured dimensions only. All dimensions are to be checked on site and any discrepancies between this drawing and other information given elsewhere must be reported to gcp Chartered Architects before work proceeds.

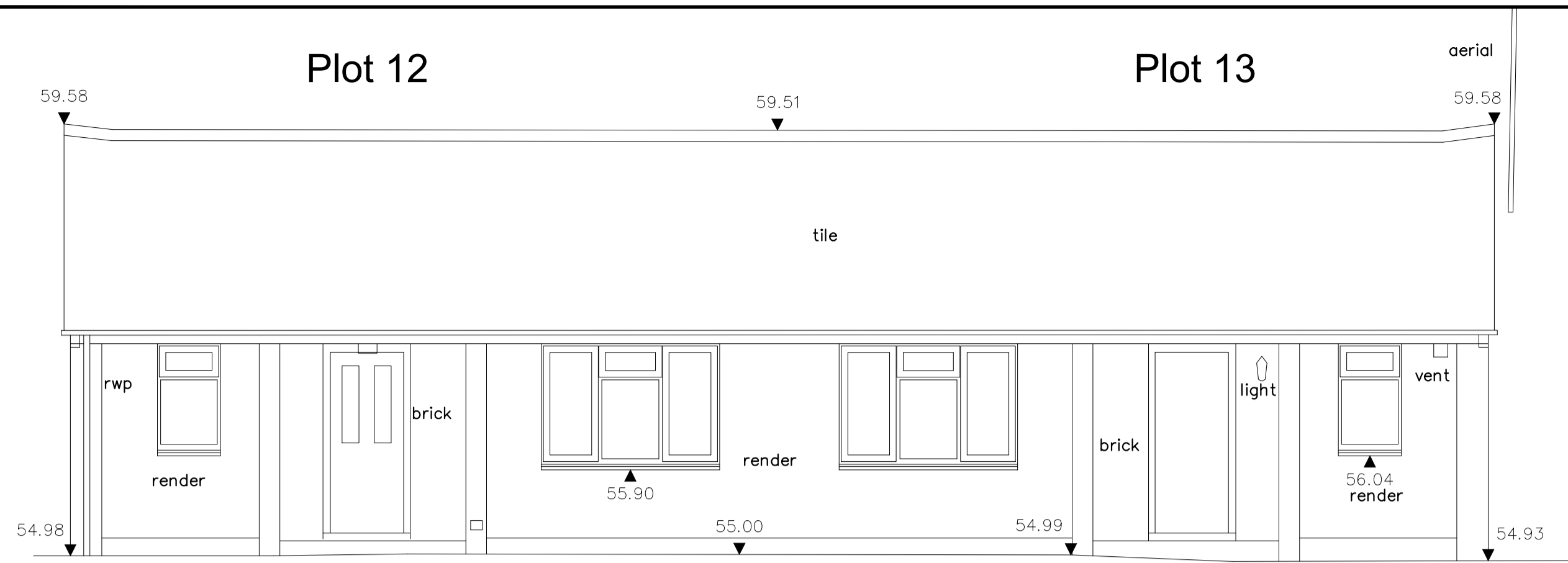

East Elevation @1:50

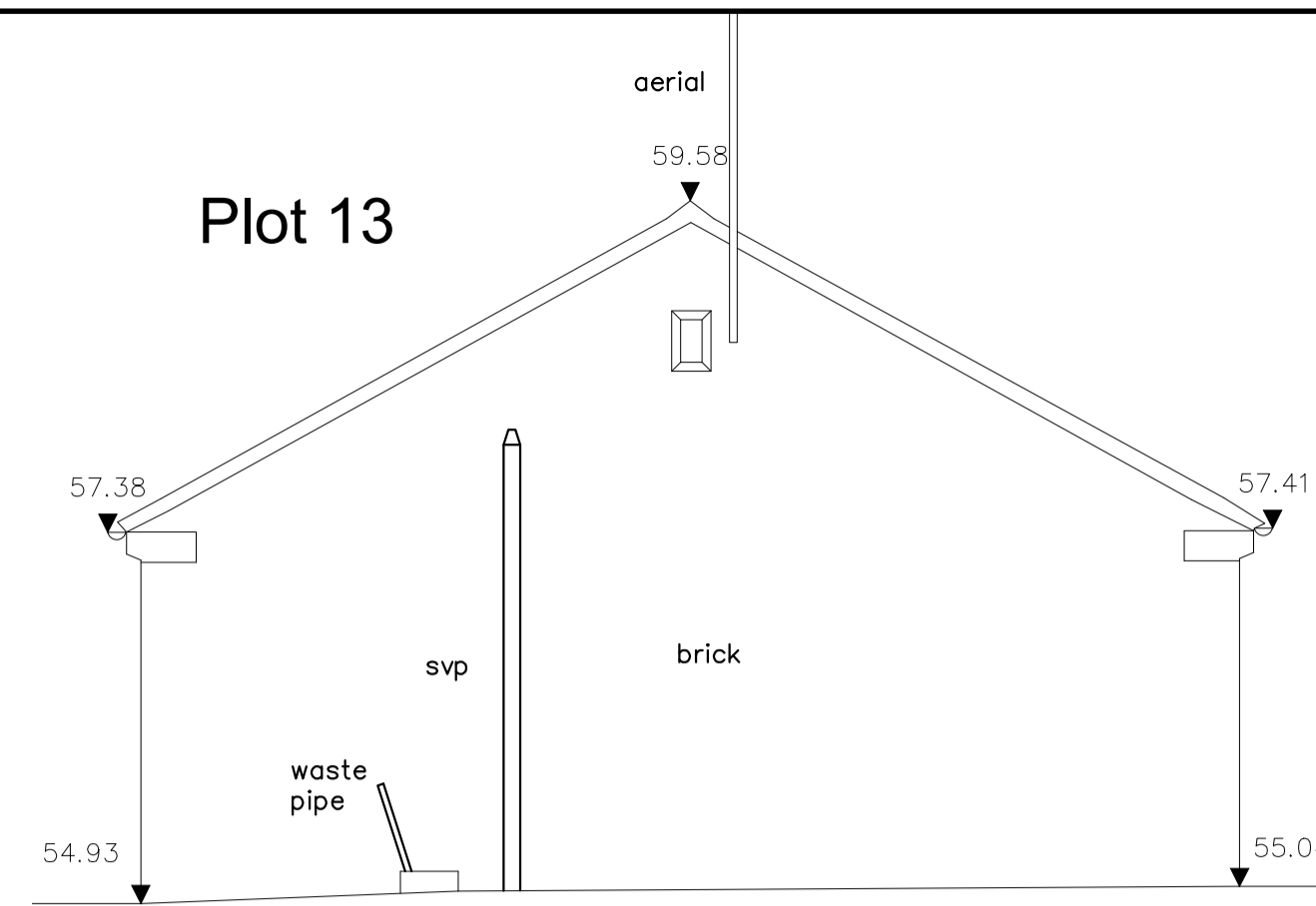

North Elevation @1:50

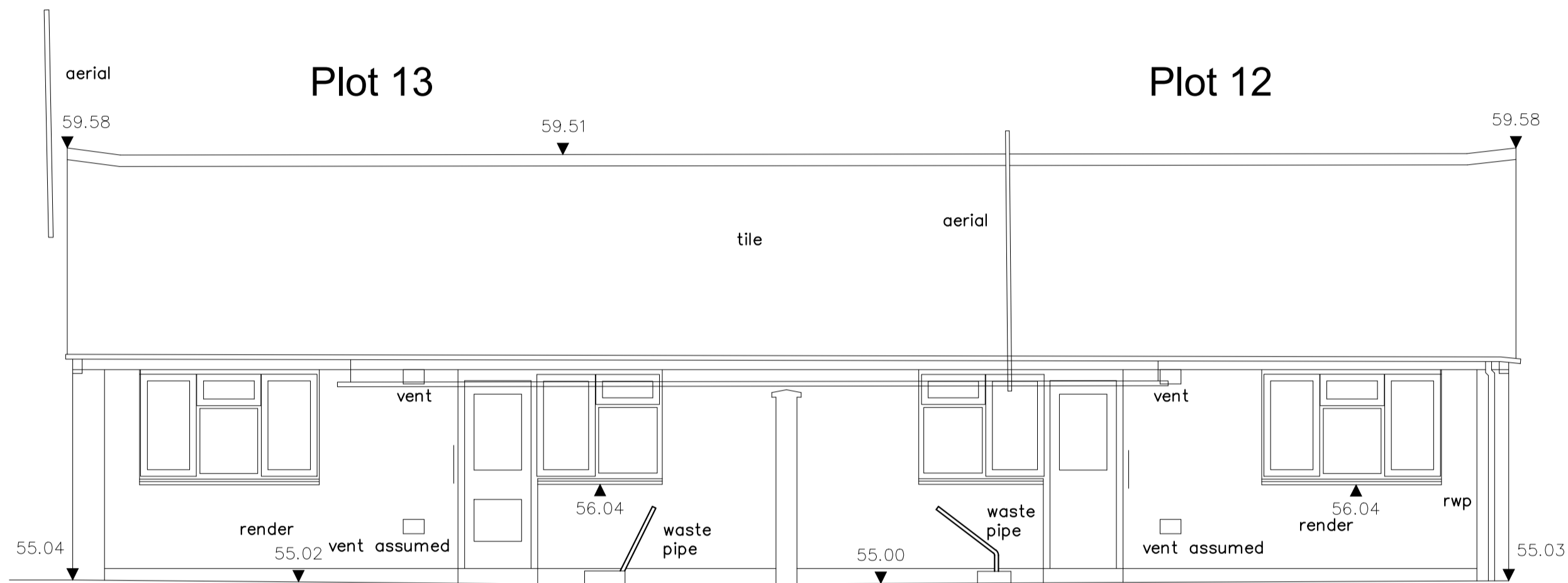

West Elevation @1:50

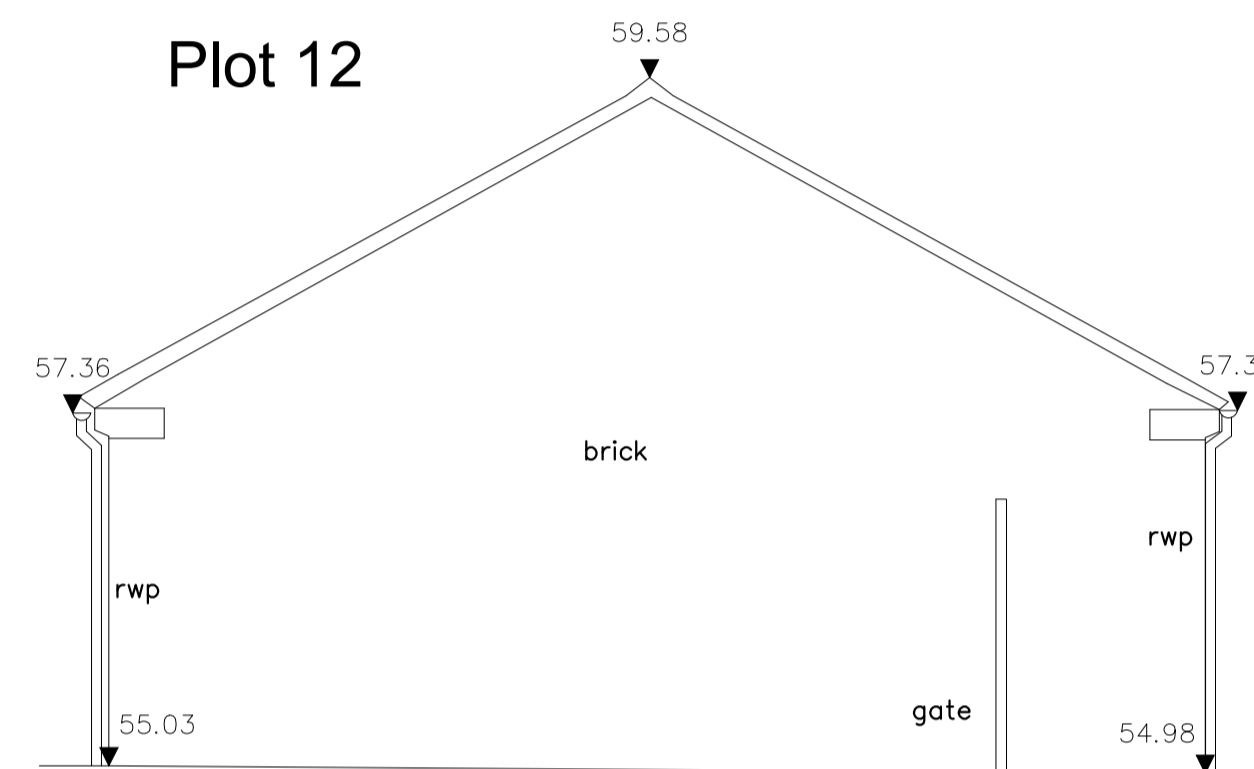

South Elevation @1:50

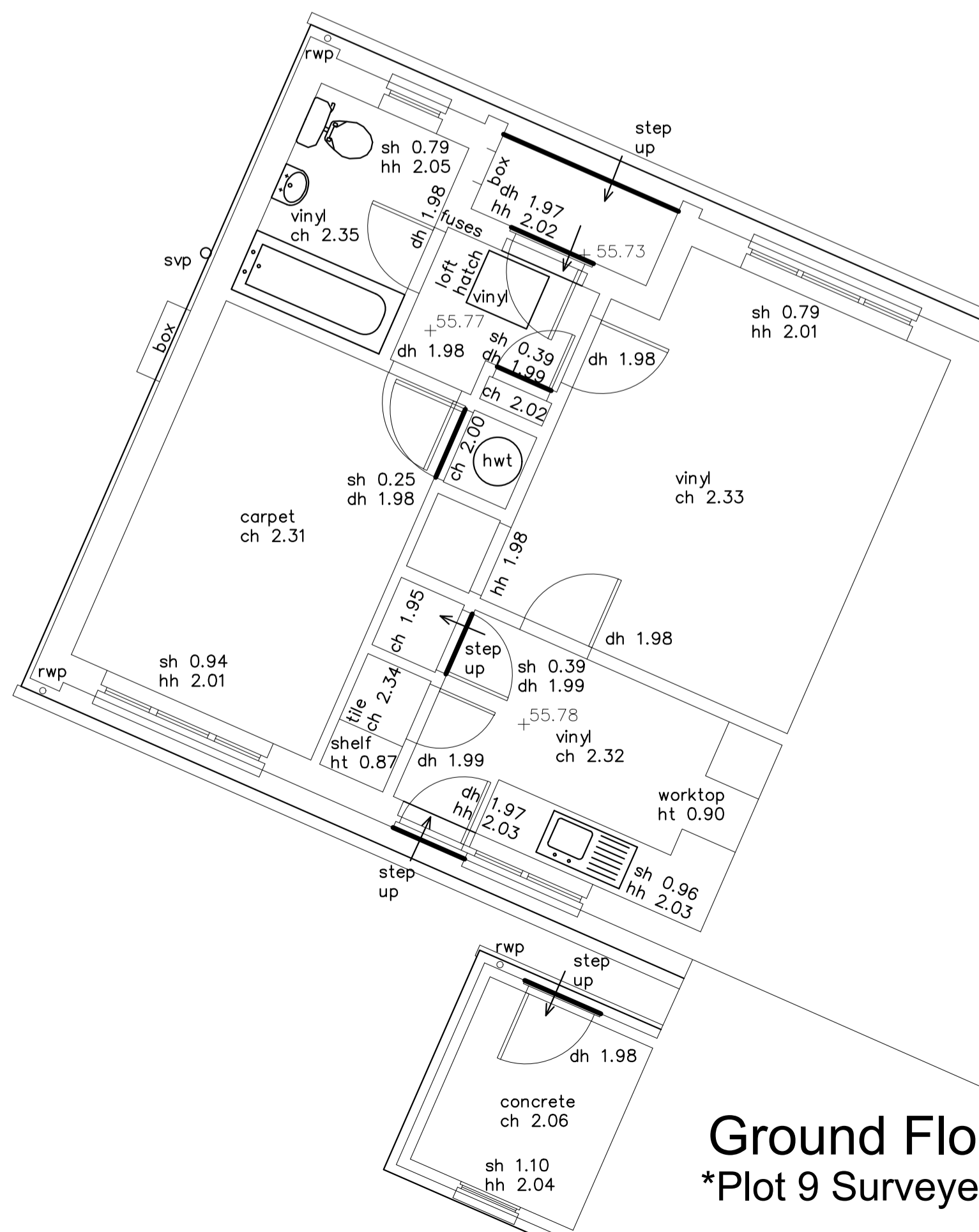

Ground Floor Plan @1:50
*Plot 9 Surveyed, other plots share floor-plan

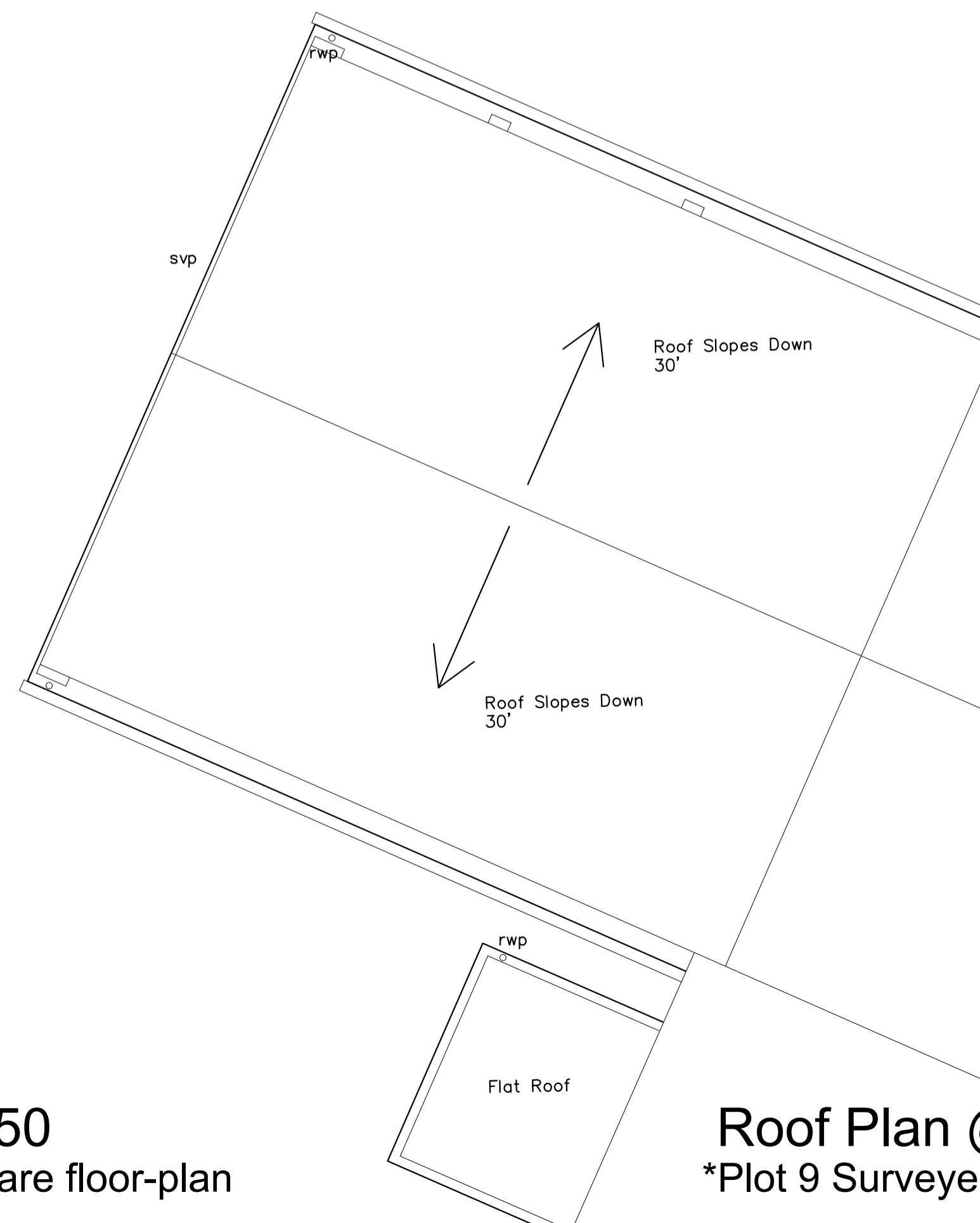

Roof Plan @1:50
*Plot 9 Surveyed, other plots share floor-plan

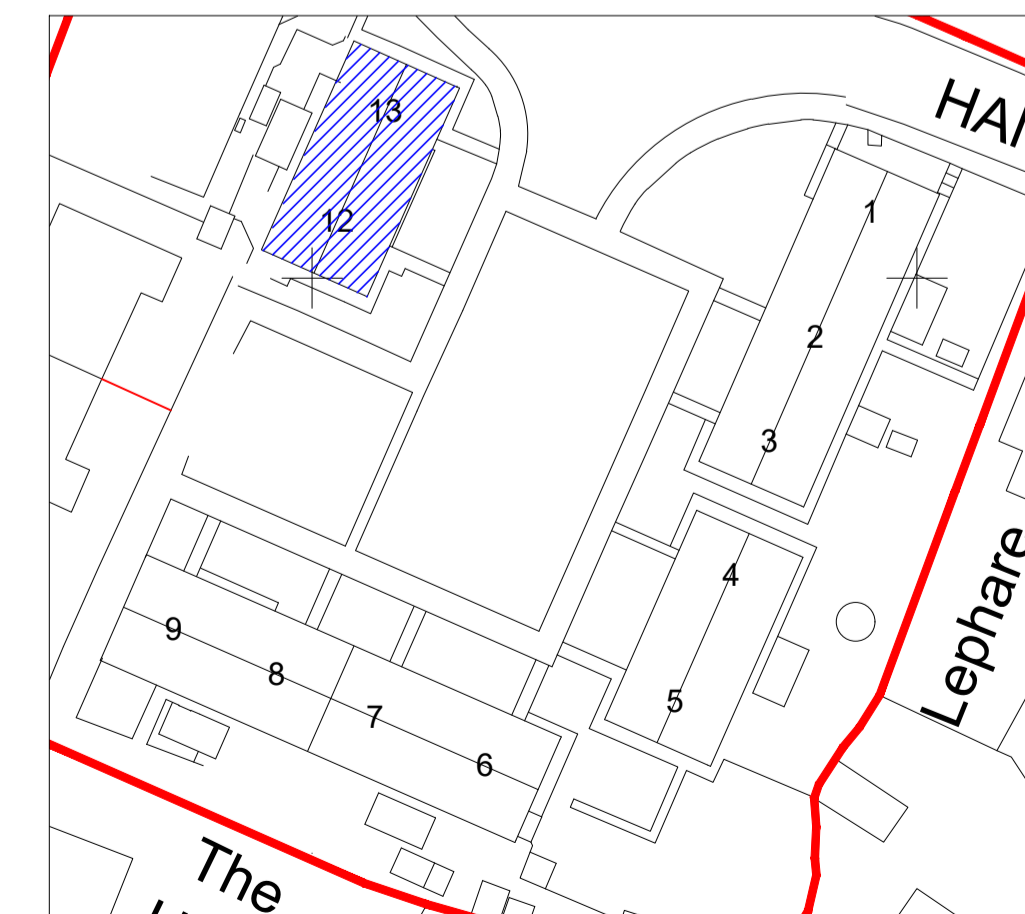

Locator Plan @1:500

Revision	Description	Rev By	Date
A	First Issue	MT	19.08.2022

gcp Chartered Architects
ARCHITECTURE | CONSULTING

Suite 10, Corum 2
Corum Office Park
Green Way
Warrley
Bristol BS30 8FJ

0117 9676296
mail@gcparch.co.uk
www.gcparch.co.uk

Project Title:
SHDF Wave1 - Whole House Retrofit
Two Rivers Housing - Hamlen Close, Huntley

Drawing Title:
Plots 12-13, Elevations / Plans as Existing
Hamlen Close, Huntley GL19 3DR

Drawn By: MT Date: 19.08.2022
Checked By: JB Scale: 1:50 @ A1
Drawing No: 21032-W1a/024 Rev: P1
Status: PLANNING