

This drawing is copyright and may not be reproduced without the permission of gcp Chartered Architects Ltd. All drawings to be read in conjunction with the project specification with all works carried out in accordance with the latest British Standards and Codes of practice. Except for the purposes of assessing planning applications, this drawing is not to be scaled, use figured dimensions only. All dimensions are to be checked on site and any discrepancies between this drawing and other information given elsewhere must be reported to gcp Chartered Architects before work proceeds.

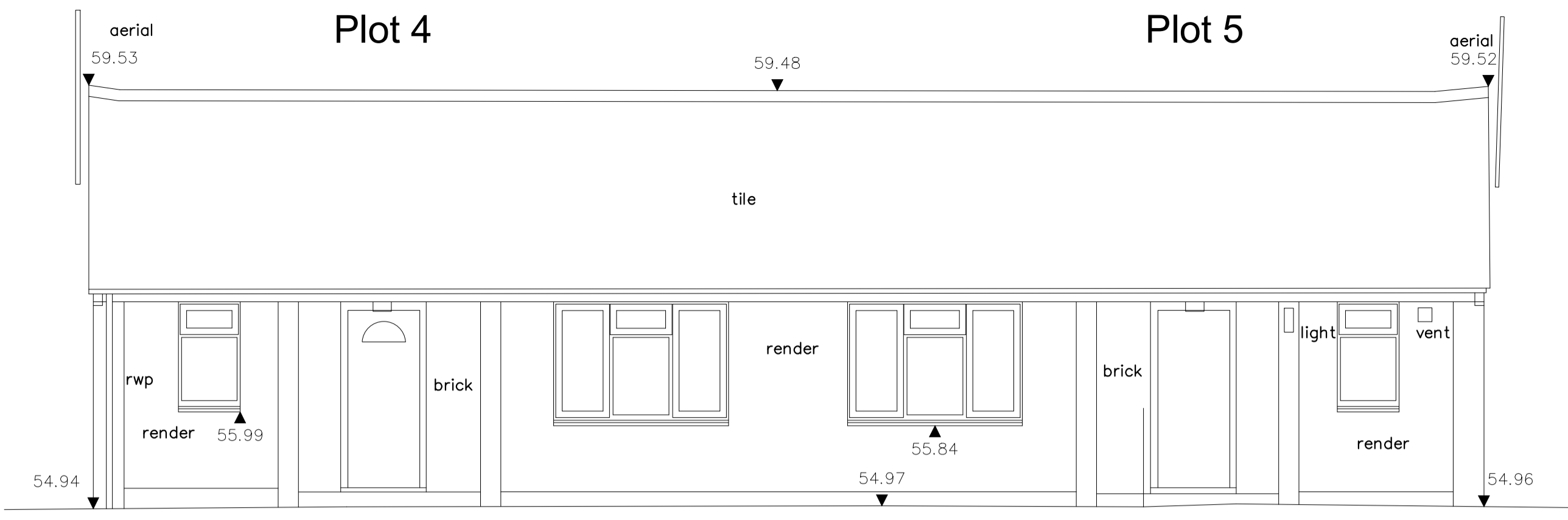

West Elevation @1:50

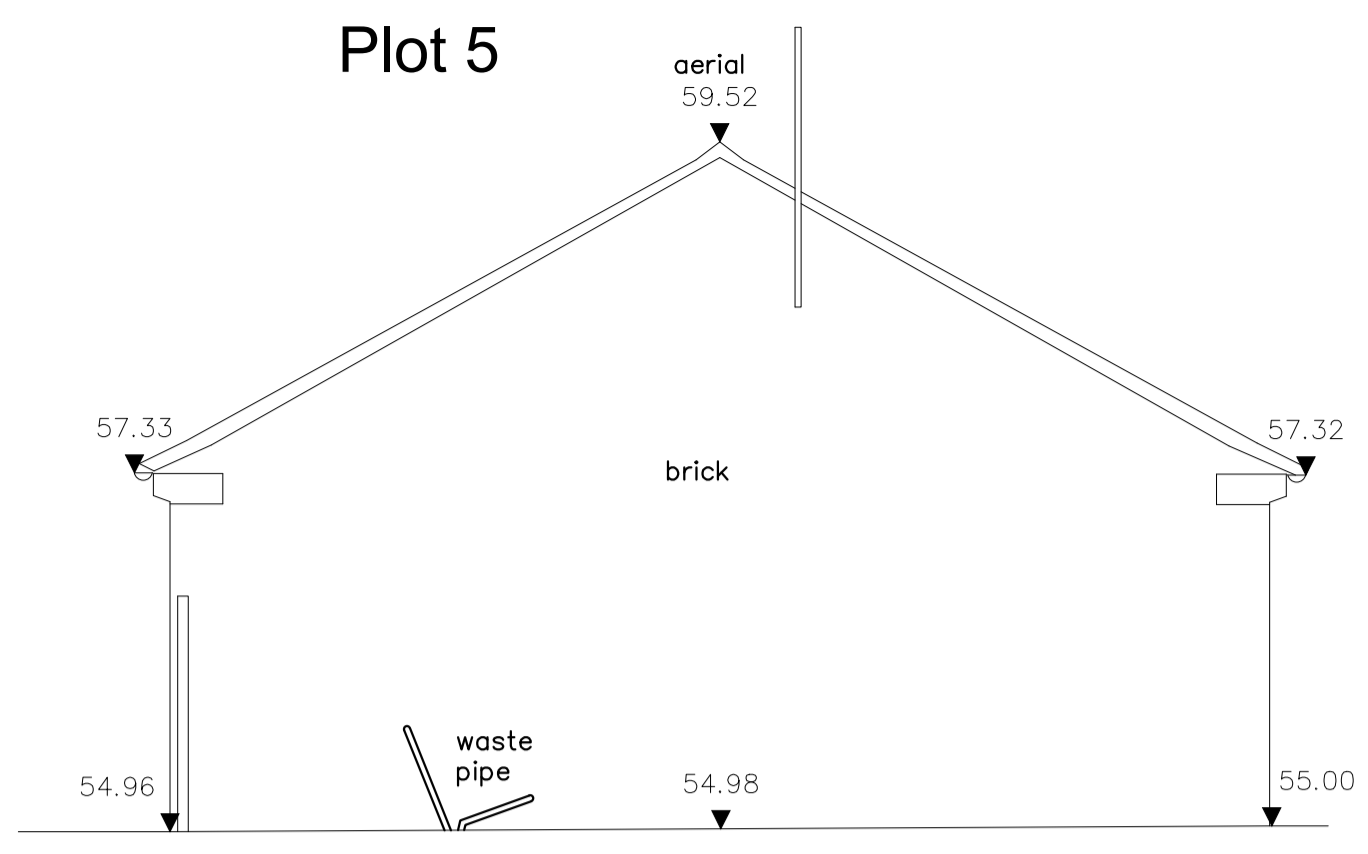

South Elevation @1:50

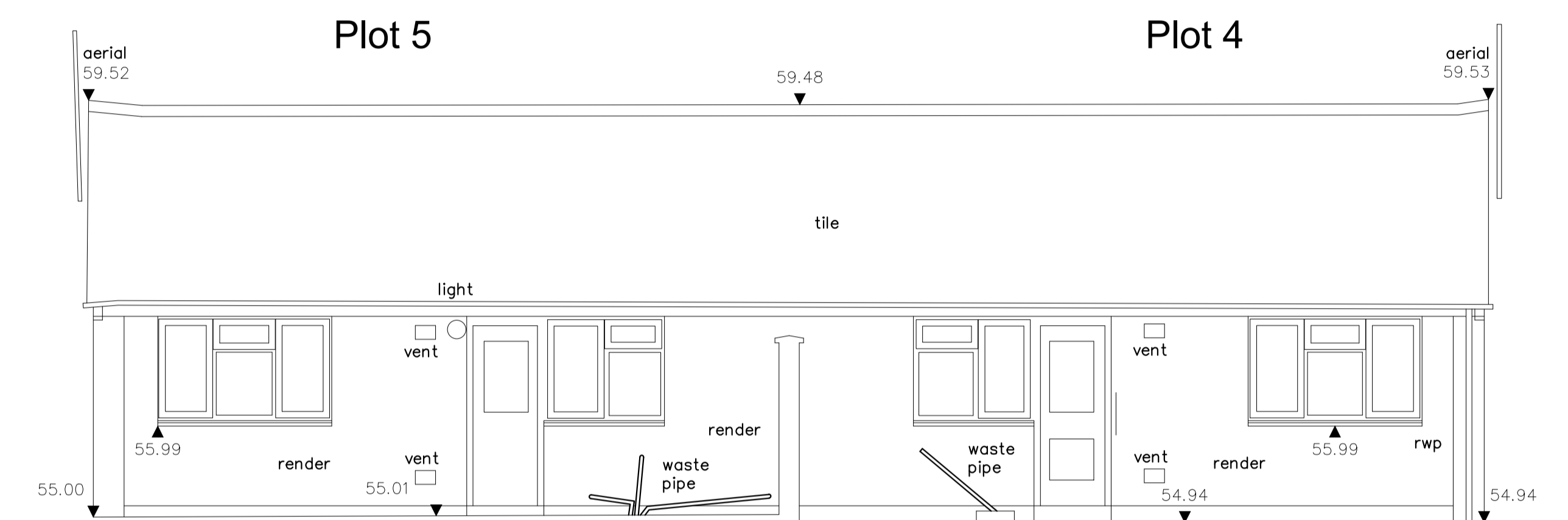

East Elevation @1:50

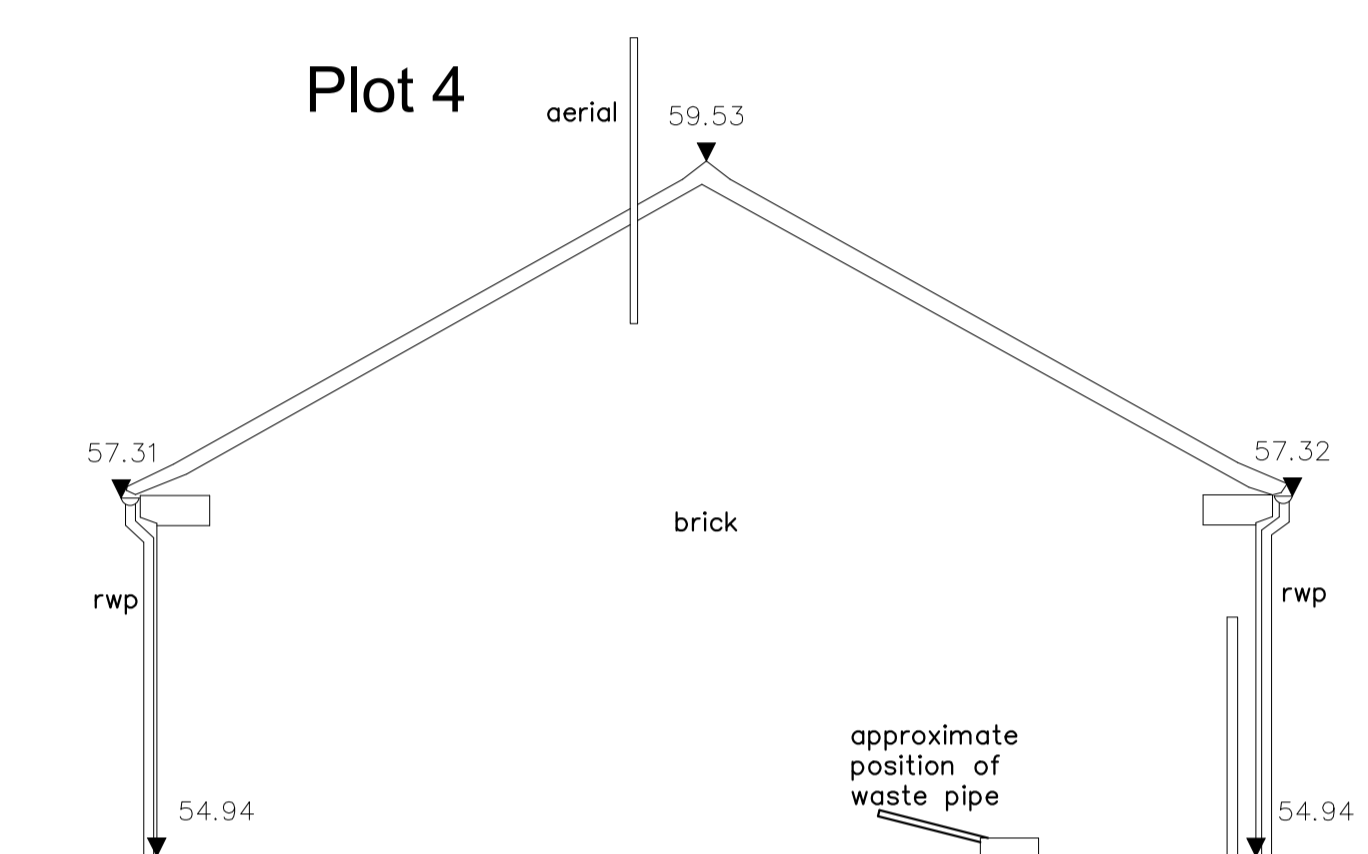

North Elevation @1:50

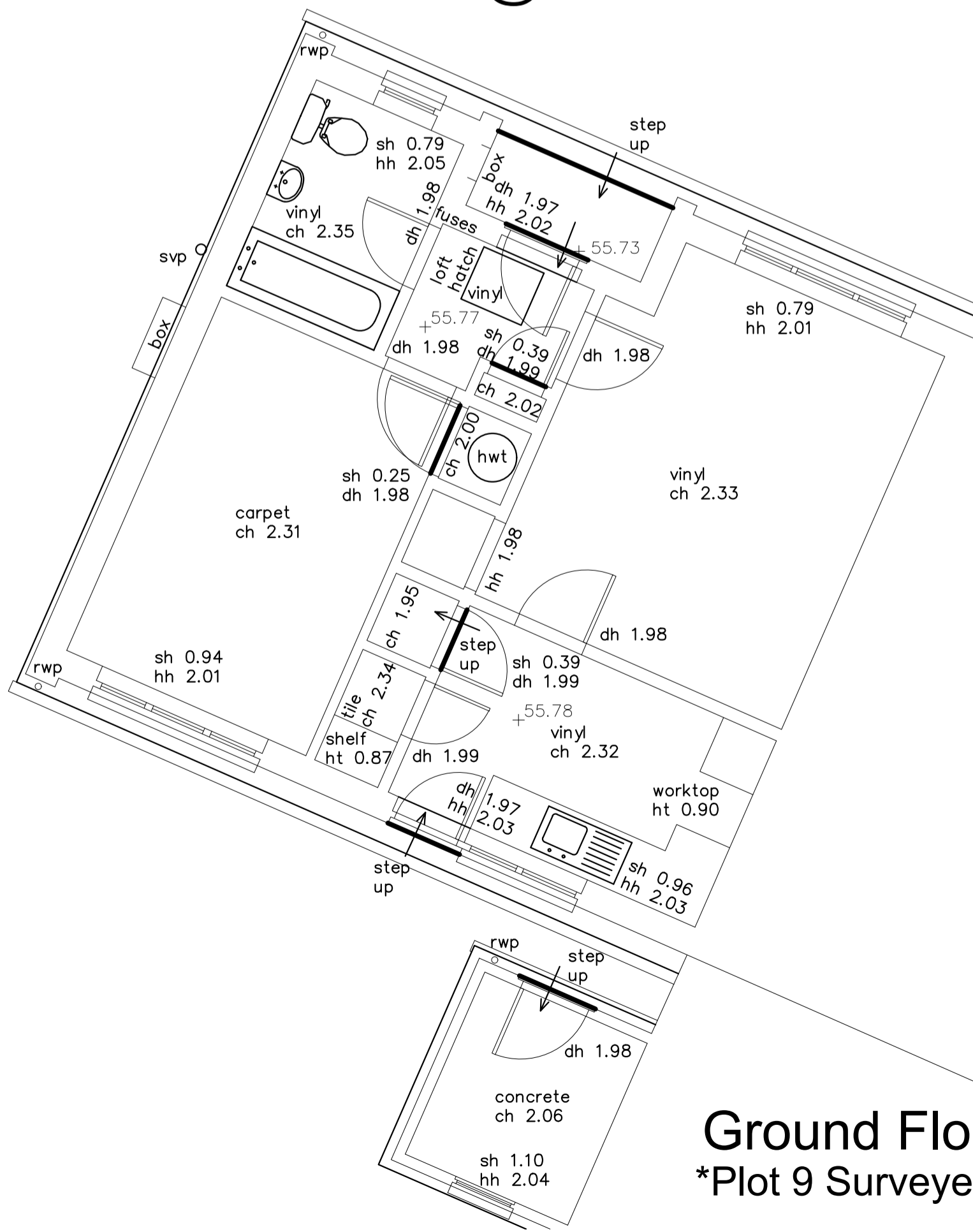

Ground Floor Plan @1:50
*Plot 9 Surveyed, other plots share floor-plan

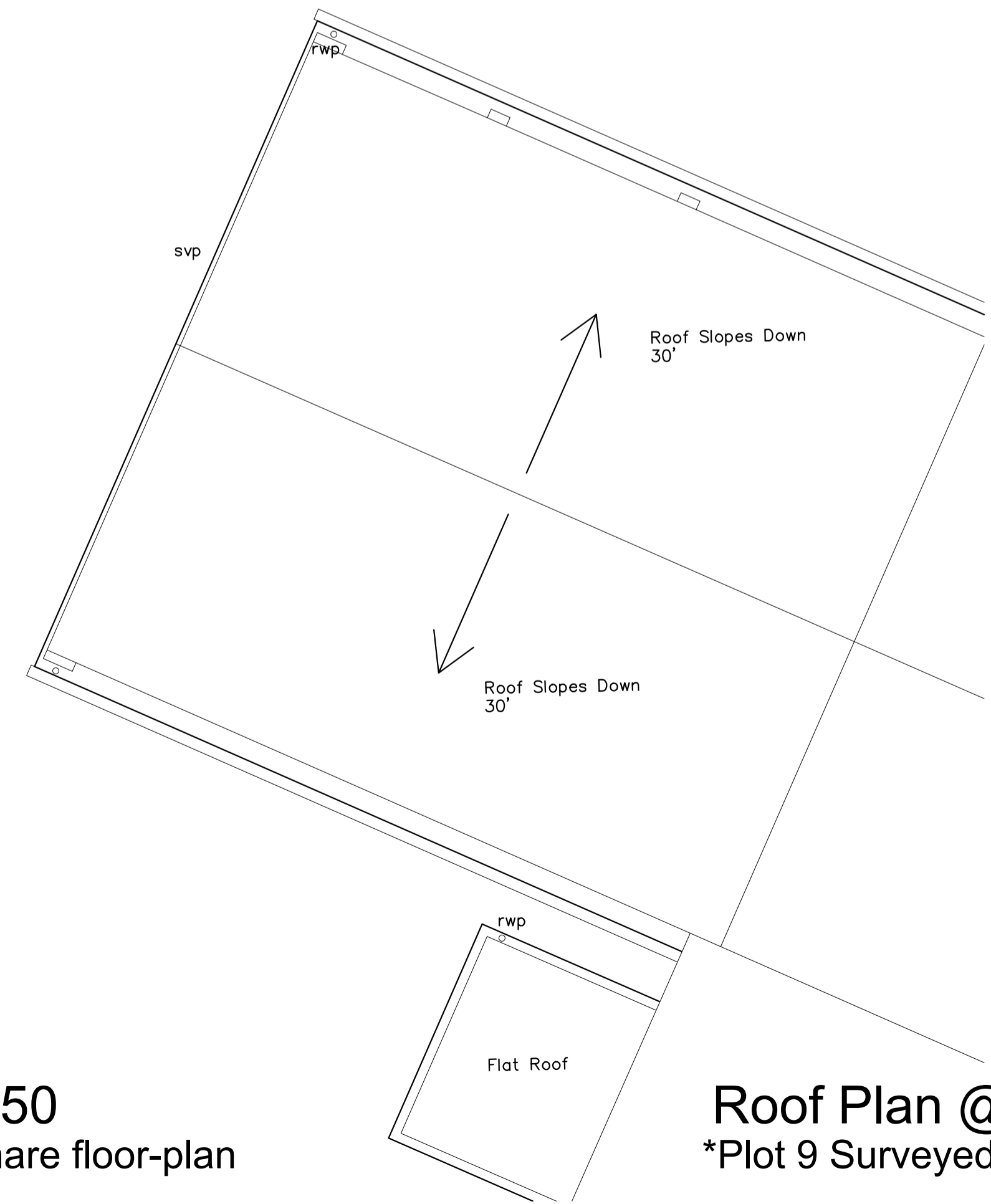

Roof Plan @1:50
*Plot 9 Surveyed, other plots share roof-plan

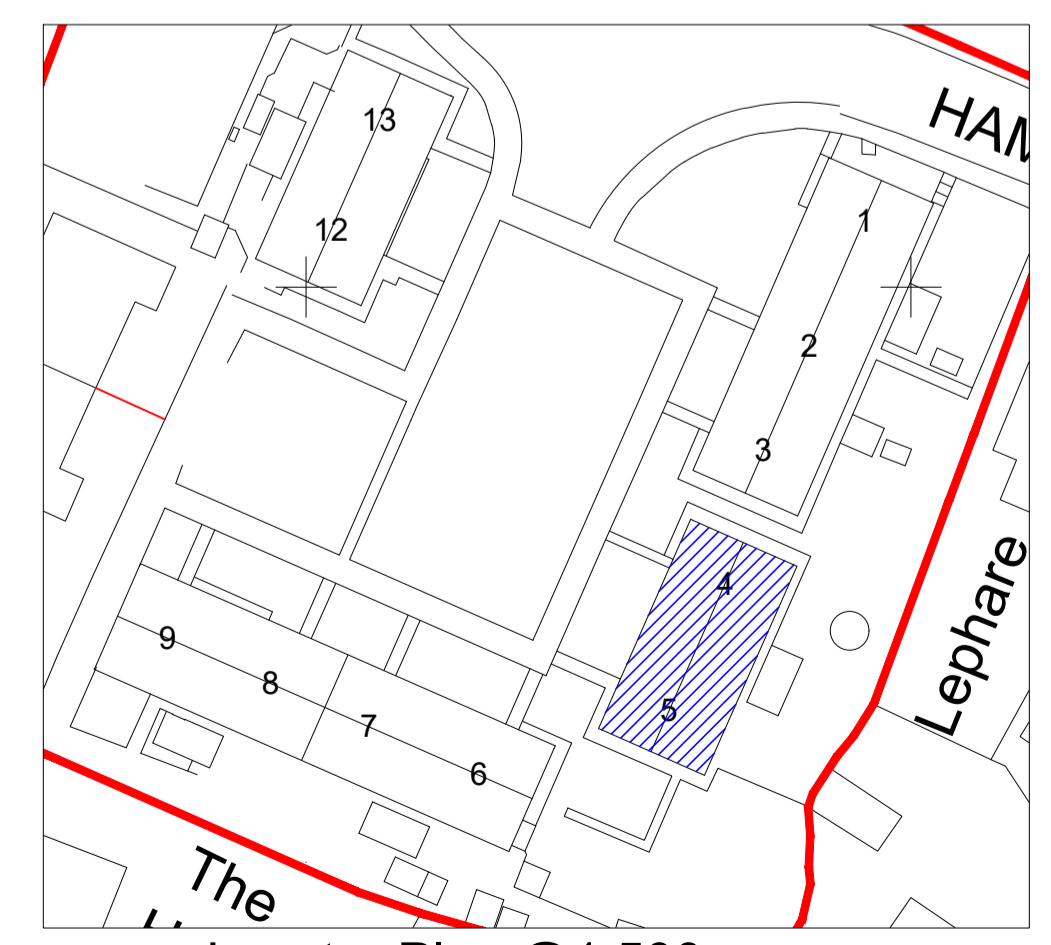

Locator Plan @1:500

Revision	Description	Rev By	Date
A	First Issue	MT	19.08.2022

gcp Chartered Architects
 ARCHITECTURE | CONSULTING
 Suite 10, Corum 2
 Corum Office Park
 Green Way
 Warrley
 Bristol BS30 8FJ
 0117 9676296
 mail@gcparch.co.uk
 www.gcparch.co.uk

gcp

Project Title: SHDF Wave1 - Whole House Retrofit
 Two Rivers Housing - Hamlen Close, Huntley
 Drawing Title: Plots 4-5, Elevations / Plans as Existing
 Hamlen Close, Huntley GL19 3DR
 Drawn By: MT Date: 19.08.2022
 Checked By: JB Scale: 1:50 @ A1
 Drawing No: 21032-W1a/022 Rev: P1
 Status: PLANNING