

This drawing is copyright and may not be reproduced without the permission of gcp Chartered Architects Ltd. All drawings to be read in conjunction with the project specification with all works carried out in accordance with the latest British Standards and Codes of practice. Except for the purposes of assessing planning applications, this drawing is not to be scaled, use figured dimensions only. All dimensions are to be checked on site and any discrepancies between this drawing and other information given elsewhere must be reported to gcp Chartered Architects before work proceeds.

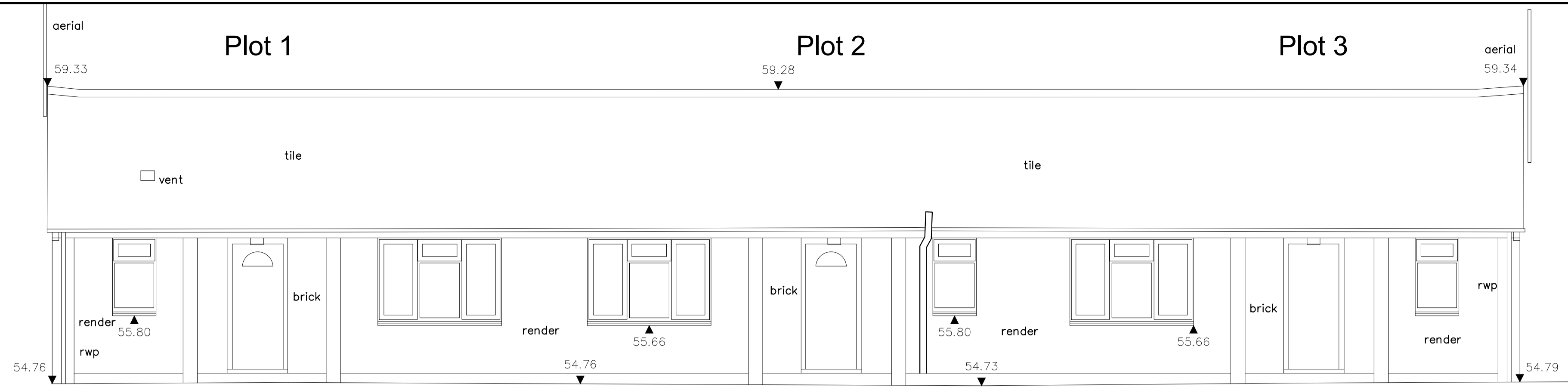

West Elevation @1:50

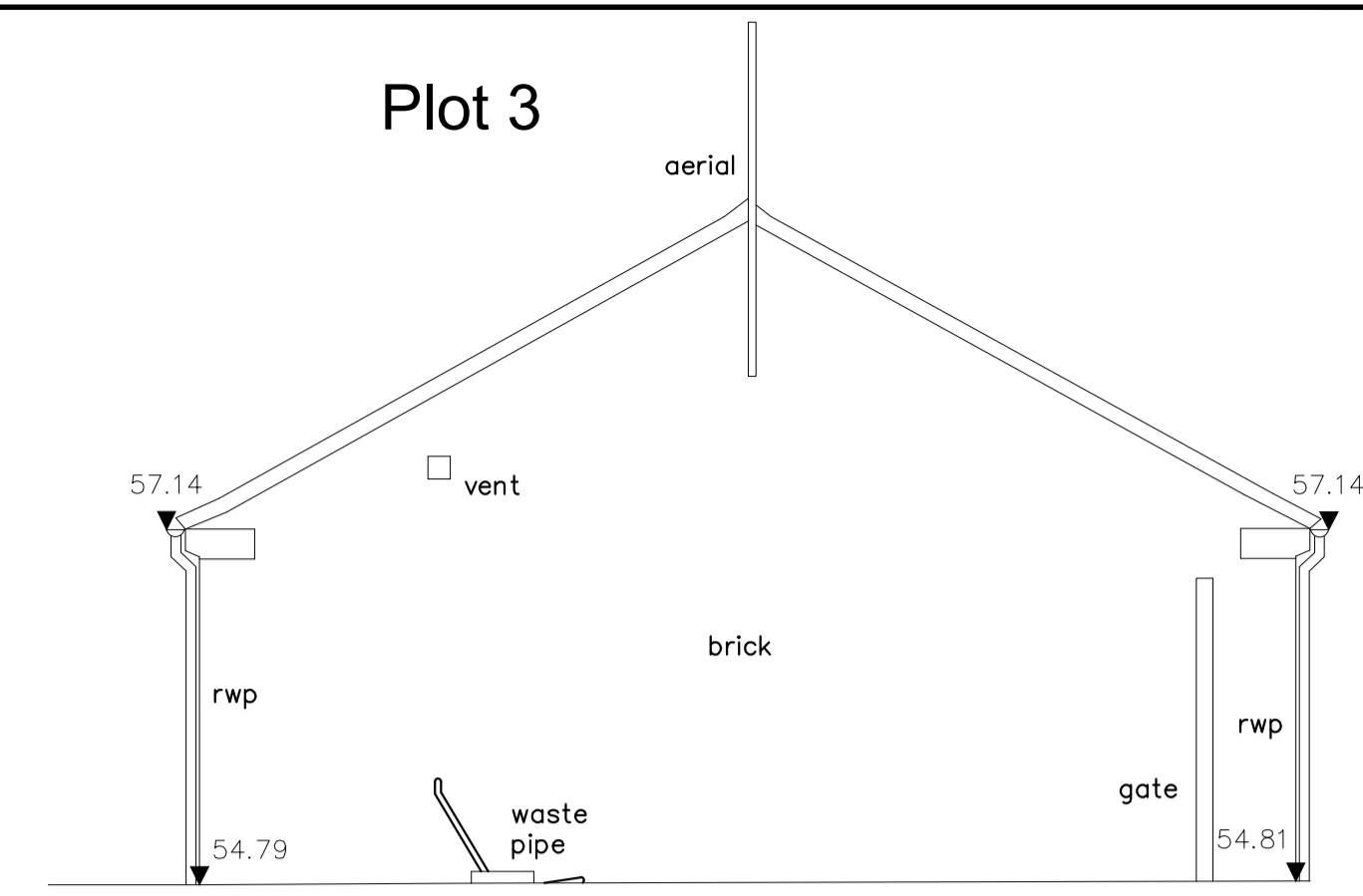

South Elevation @1:50

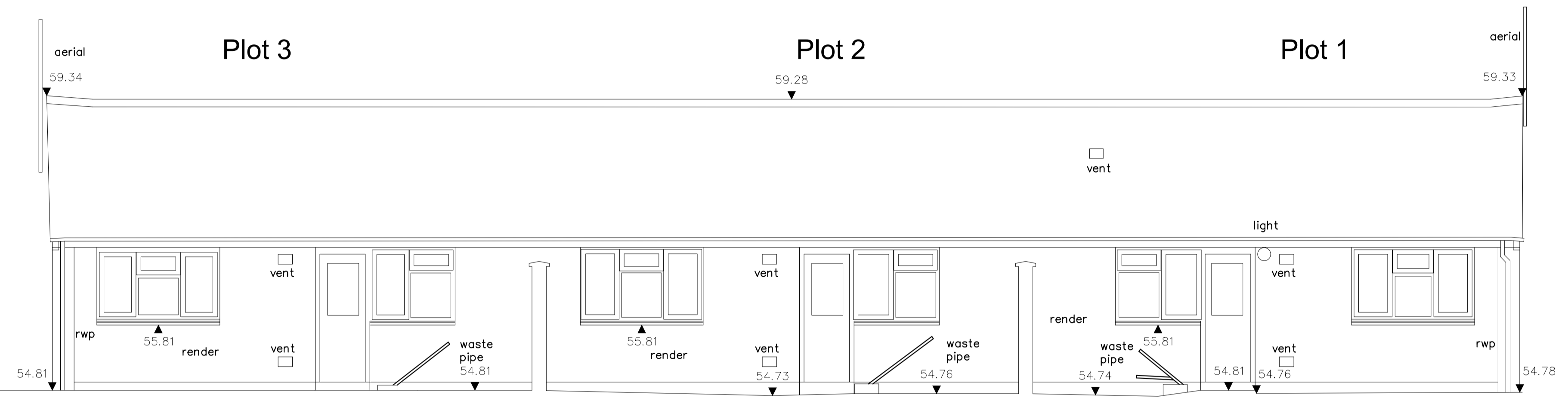

East Elevation @1:50

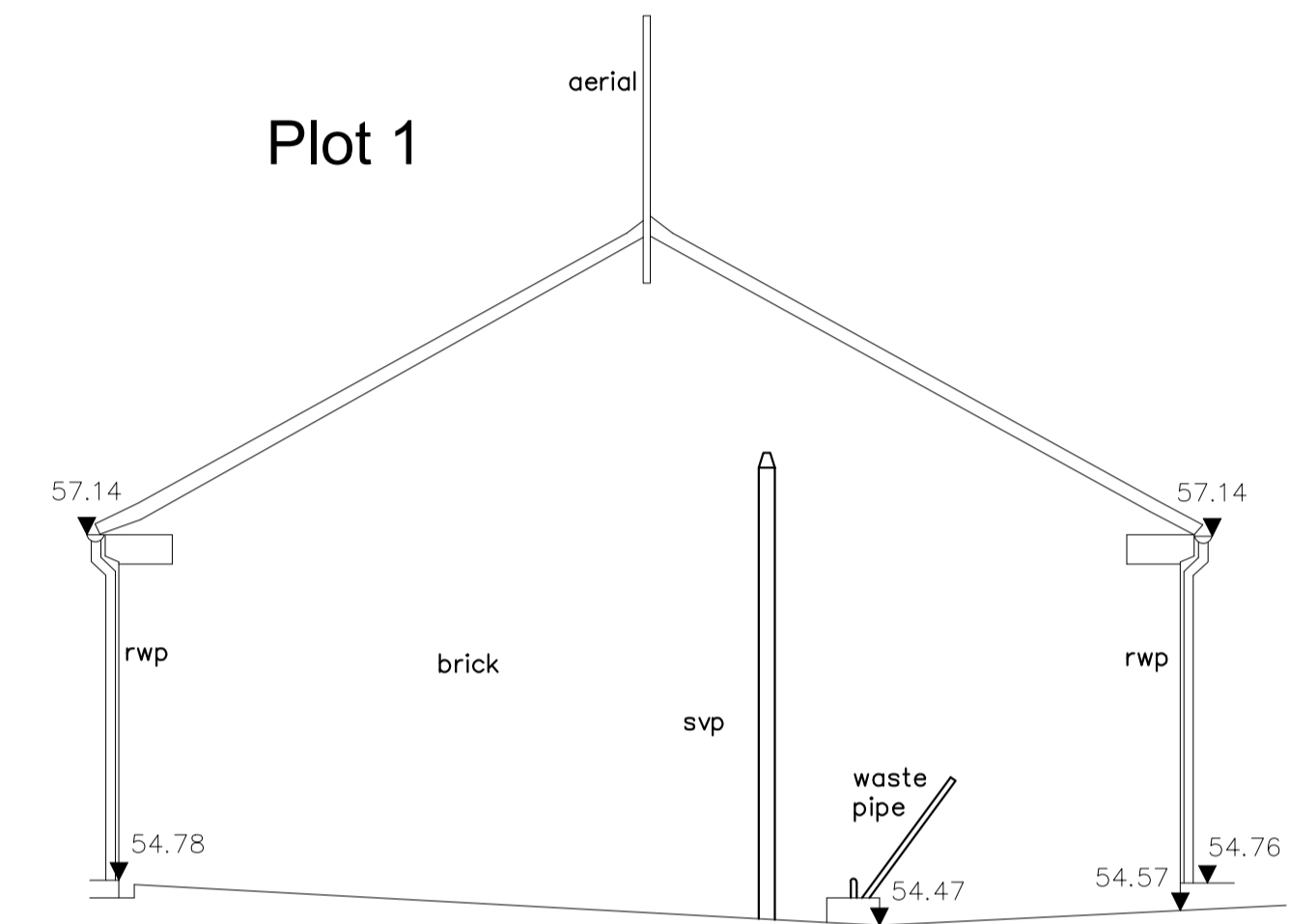

North Elevation @1:50

Datum 54.00m

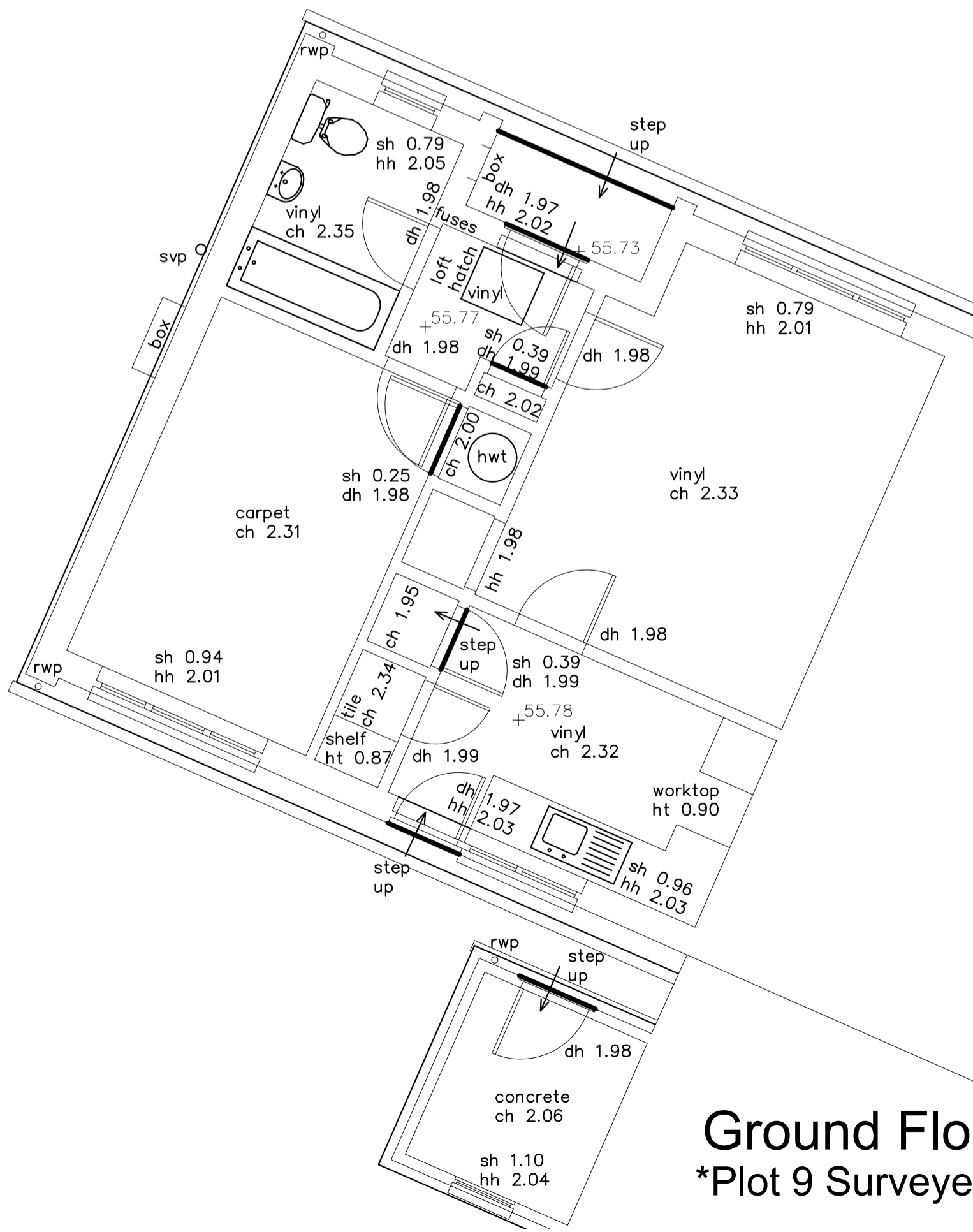

Ground Floor Plan @1:50  
\*Plot 9 Surveyed, other plots share floor-plan

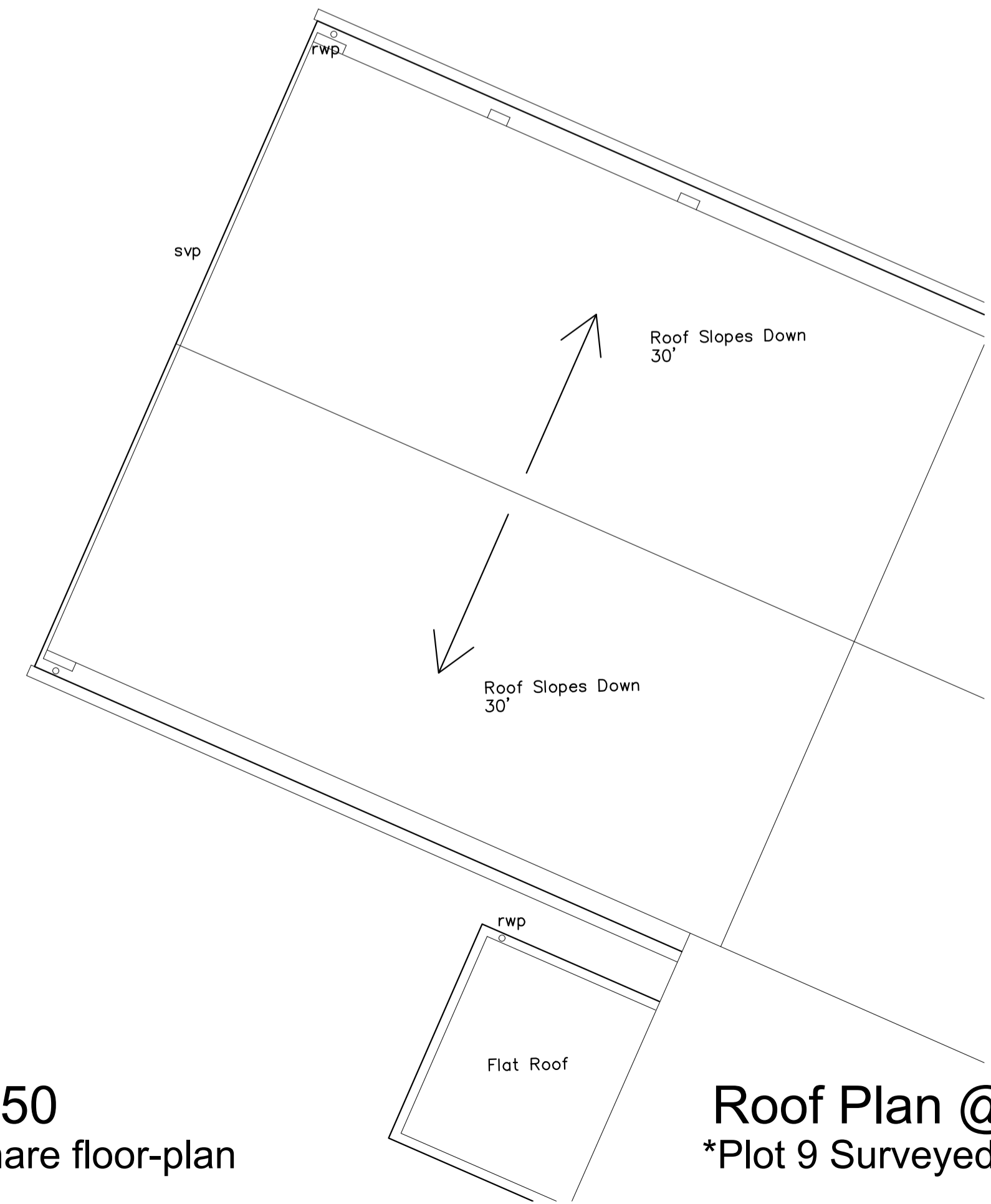

Roof Plan @1:50  
\*Plot 9 Surveyed, other plots share roof-plan

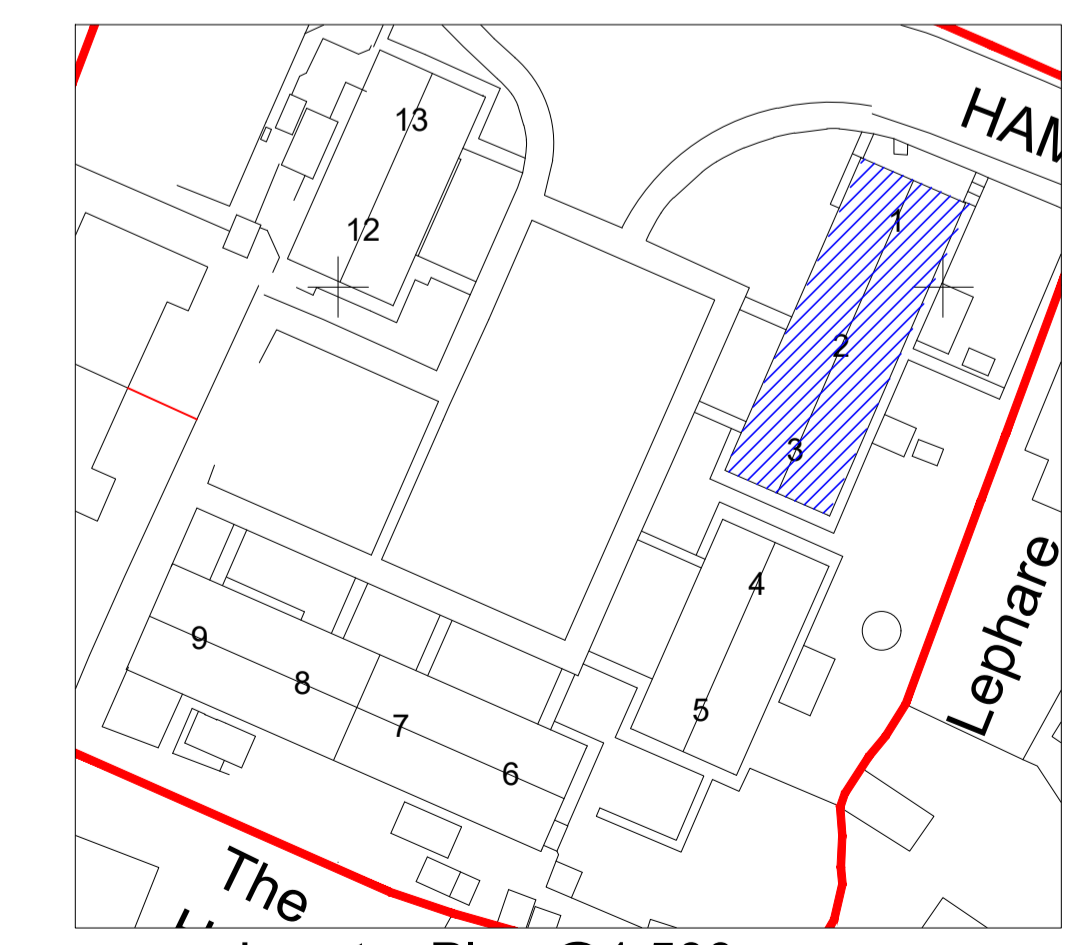

Locator Plan @1:500

Revision	Description	Rev By	Date
A	First Issue	MT	19.08.2022

**gcp Chartered Architects**  
 ARCHITECTURE | CONSULTING

Suite 10, Corum 2  
 Corum Office Park  
 Green Way  
 Warrley  
 Bristol BS30 8FJ

0117 9676296  
 mail@gcparch.co.uk  
 www.gcparch.co.uk

**gcp**

Project Title: SHDF Wave1 - Whole House Retrofit  
 Two Rivers Housing - Hamlet Close, Huntley

Drawing Title: Plots 1-3, Elevations / Plans as Existing  
 Hamlet Close, Huntley GL19 3DR

Drawn By: MT Date: 19.08.2022  
 Checked By: JB Scale: 1:50 @ A1  
 Drawing No: 21032-W1a/021 Rev: P1

Status: **PLANNING**