

Plot 12

Plot 13



East Elevation @1:100

Plot 13

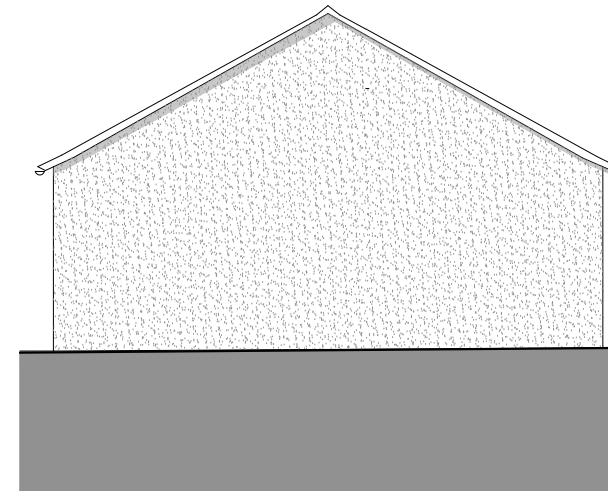

North Elevation @1:100

Plot 13

Plot 12



West Elevation @1:100

Plot 12

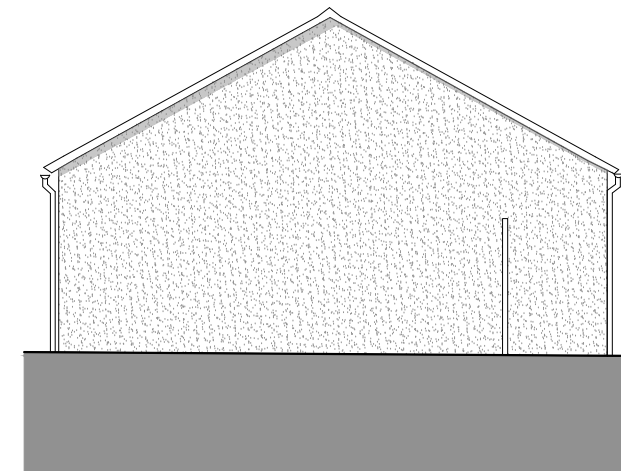

South Elevation @1:100

**Materials Proposed**

External walls to be finished with render system, color natural buff

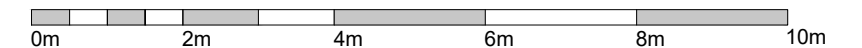

This drawing is copyright and may not be reproduced without the permission of **gcp** Chartered Architects Ltd • All drawings to be read in conjunction with the project specification with all works carried out in accordance with the latest British Standards and Codes of practice • Except for the purposes of assessing planning applications; this drawing is not to be scaled, use figured dimensions only • All dimensions are to be checked on site and any discrepancies between this drawing and other information given elsewhere must be reported to **gcp** Chartered Architects before work proceeds.

P1	First Issue	MT	22.08.2022
Revision	Description	Rev By	Date

**gcp** Chartered Architects  
ARCHITECTURE | CONSULTING

Suite 10, Corum 2  
Corum Office Park  
Crown Way  
Warmley  
Bristol BS30 8FJ

0117 9676286  
mail@gcparch.co.uk  
www.gcparch.co.uk



Project Title: SHDF Wave1 - Whole House Retrofit  
Two Rivers Housing - Hamlen Close, Huntley

Drawn By: MT Date: 22.08.2022  
Checked By: JB Scale: 1:100 @ A3

Drawing Title: Plots 12-13, Elevations as Proposed  
Hamlen Close, Huntley GL19 3DR

Drawing No: 21032-W1a/044 Rev: P1

Status: **PLANNING**