

Plot 4

Plot 5



West Elevation @1:100

Plot 5

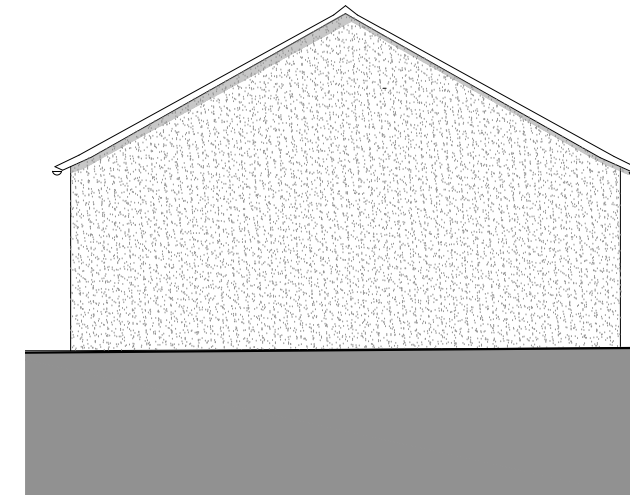

South Elevation @1:100

Plot 5

Plot 4



East Elevation @1:100

Plot 4

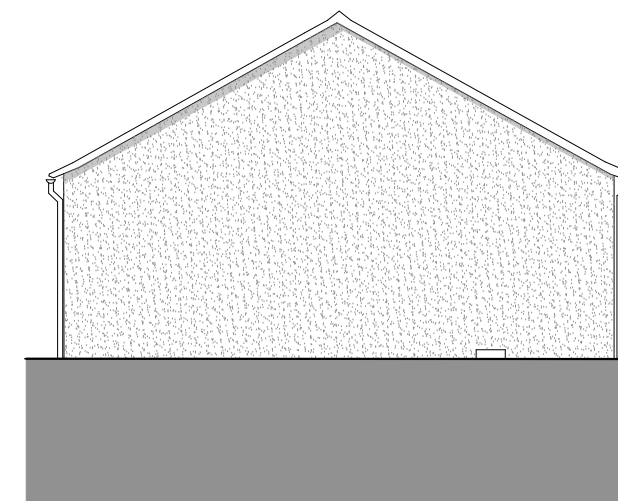

North Elevation @1:100

Materials Proposed

External walls to be finished with render system, color natural buff

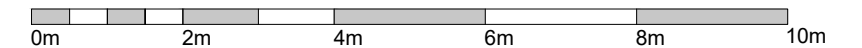

This drawing is copyright and may not be reproduced without the permission of **gcp** Chartered Architects Ltd • All drawings to be read in conjunction with the project specification with all works carried out in accordance with the latest British Standards and Codes of practice • Except for the purposes of assessing planning applications; this drawing is not to be scaled, use figured dimensions only • All dimensions are to be checked on site and any discrepancies between this drawing and other information given elsewhere must be reported to **gcp** Chartered Architects before work proceeds.

| Revision | Description | Rev By | Date |
|----------|-------------|--------|------------|
| P1 | First Issue | MT | 22.08.2022 |

gcp Chartered Architects
ARCHITECTURE | CONSULTING

Suite 10, Corum 2
Corum Office Park
Crown Way
Warmley
Bristol BS30 8FJ

0117 9676286
mail@gcparch.co.uk
www.gcparch.co.uk



Project Title: SHDF Wave1 - Whole House Retrofit
Two Rivers Housing - Hamlen Close, Huntley

Drawn By: MT Date: 22.08.2022
Checked By: JB Scale: 1:100 @ A3

Drawing Title: Plots 4-5, Elevations as Proposed
Hamlen Close, Huntley GL19 3DR

Drawing No: 21032-W1a/042 Rev: P1

Status: **PLANNING**