

Plot 1

Plot 2

Plot 3



South-West Elevation @1:100

Plot 3

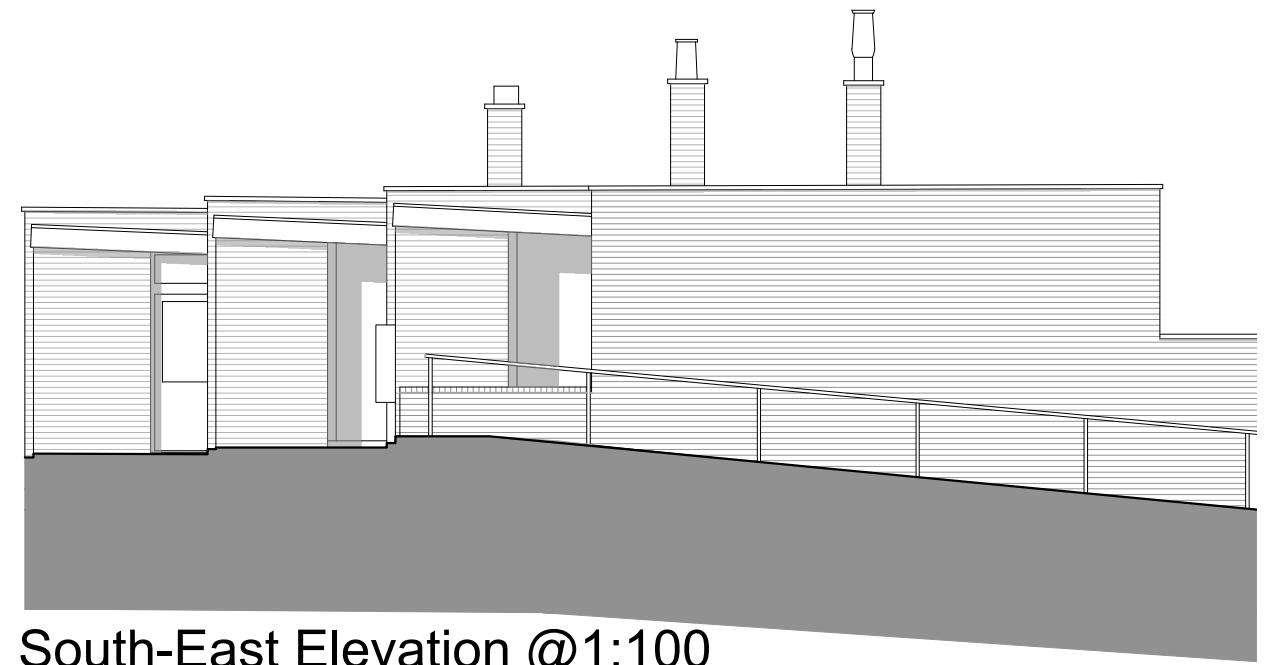

South-East Elevation @1:100

Plot 3

Plot 2

Plot 1

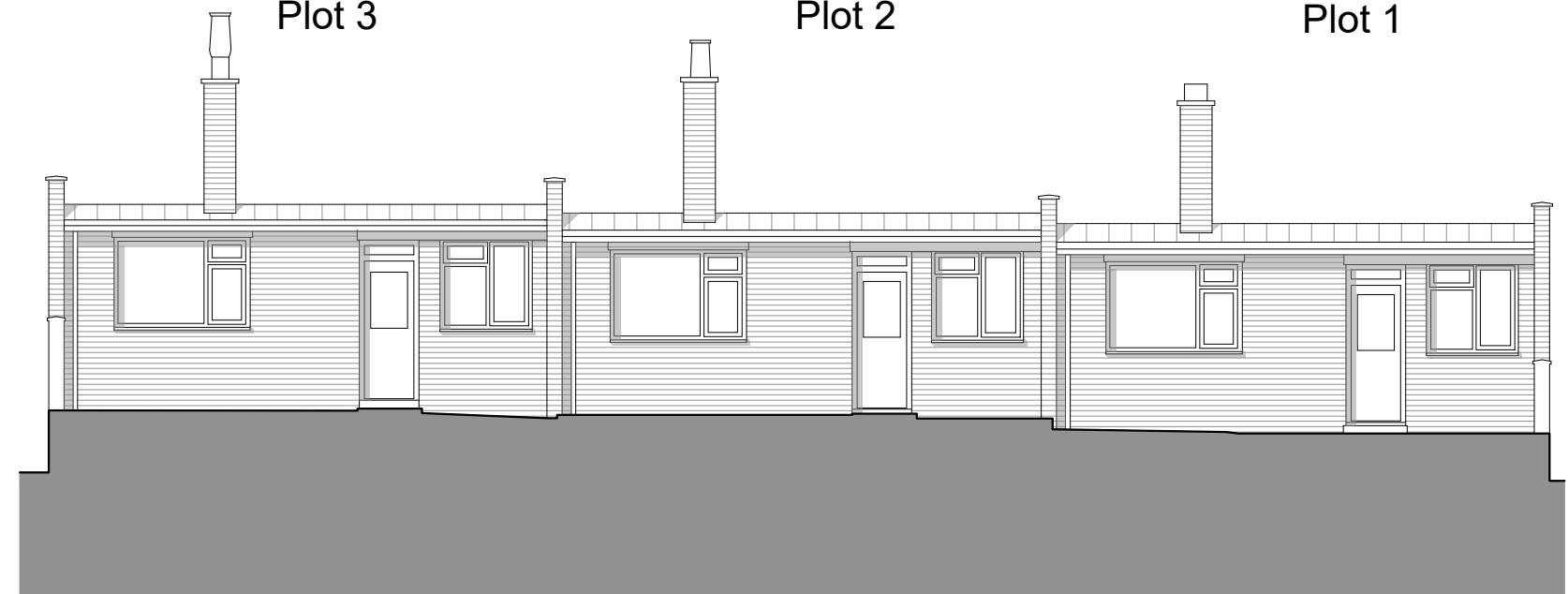

North-East Elevation @1:100

Plot 1

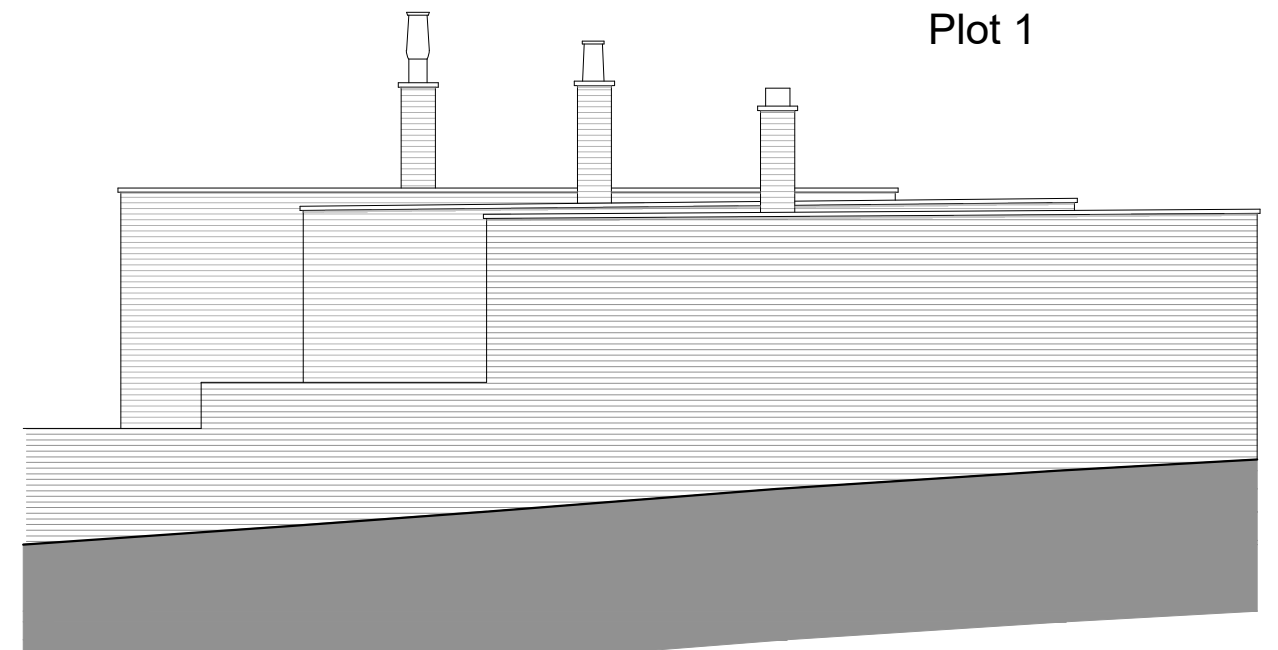

North-West Elevation @1:100

Materials Existing

External walls generally red multi brickwork

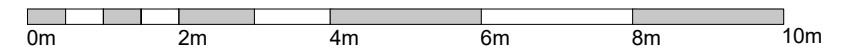

This drawing is copyright and may not be reproduced without the permission of **gcp** Chartered Architects Ltd • All drawings to be read in conjunction with the project specification with all works carried out in accordance with the latest British Standards and Codes of practice • Except for the purposes of assessing planning applications; this drawing is not to be scaled, use figured dimensions only • All dimensions are to be checked on site and any discrepancies between this drawing and other information given elsewhere must be reported to **gcp** Chartered Architects before work proceeds.

Revision	Description	Rev By	Date
P1	First Issue	MT	22.08.2022

gcp Chartered Architects
ARCHITECTURE | CONSULTING

Suite 10, Corum 2
Corum Office Park
Crown Way
Warmley
Bristol BS30 8FJ

0117 9676286
mail@gcparch.co.uk
www.gcparch.co.uk



Project Title: SHDF Wave1 - Whole House Retrofit Two Rivers Housing - The Crypt - Dymock	Drawn By: MT	Date: 22.08.2022
Drawing Title: Elevations as Existing The Crypt, Dymock GL18 2AL	Checked By: JB	Scale: 1:100 @ A3
	Drawing No: 21032-W1b/031	Rev: P1
	Status: PLANNING	