

This drawing is copyright and may not be reproduced without the permission of gcp Chartered Architects Ltd. All drawings to be read in conjunction with the project specification with all works carried out in accordance with the latest British Standards and Codes of Practice. Except for the purposes of assessing planning applications, this drawing is not to be scaled; use figured dimensions only. All dimensions are to be checked on site and any discrepancies between this drawing and other information given elsewhere must be reported to gcp Chartered Architects before work proceeds.

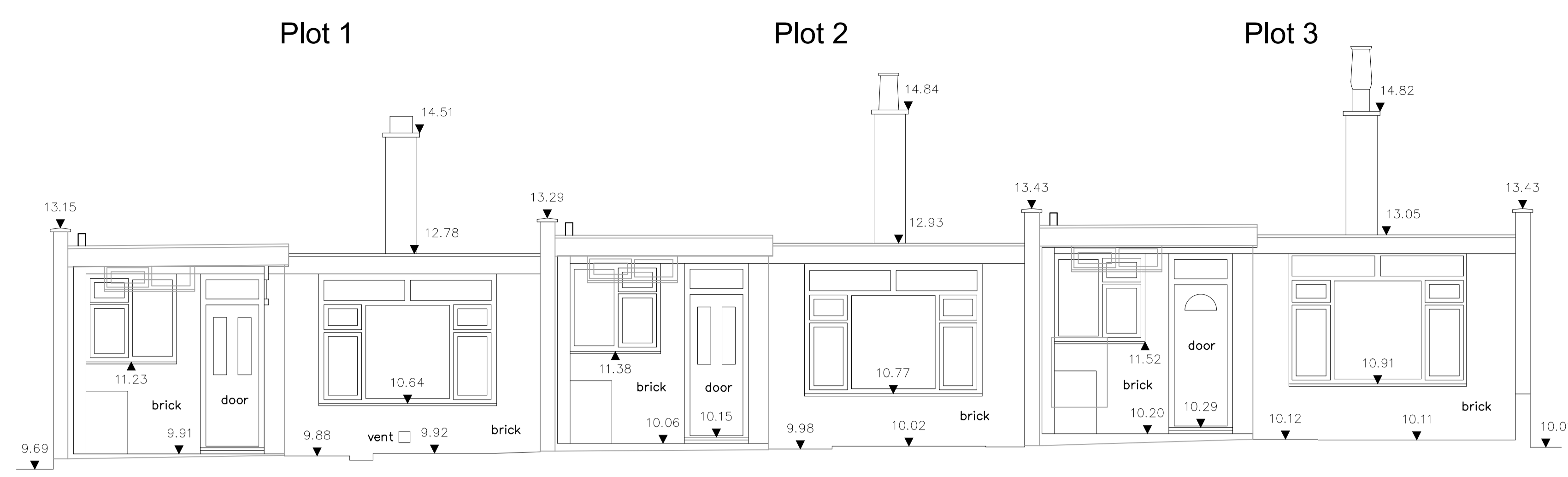

South-West Elevation @1:50

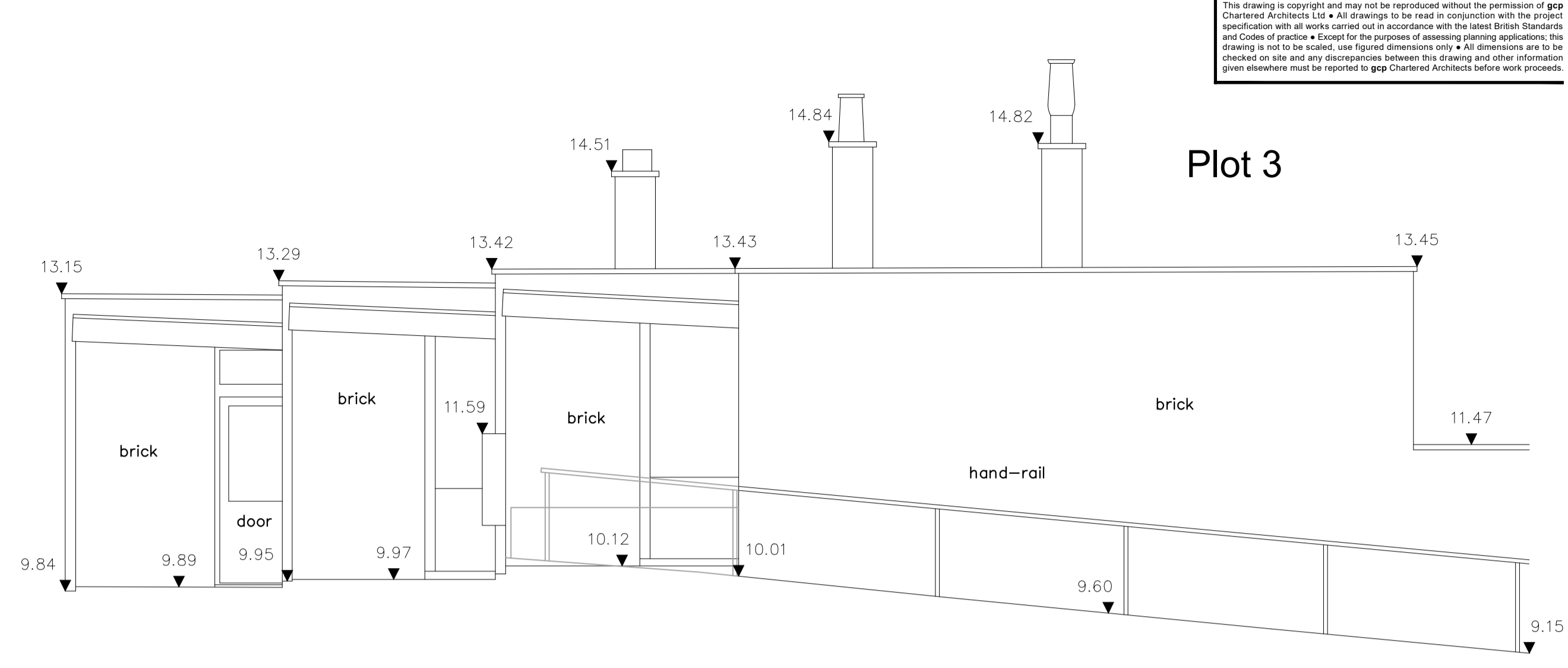

South-East Elevation @1:50

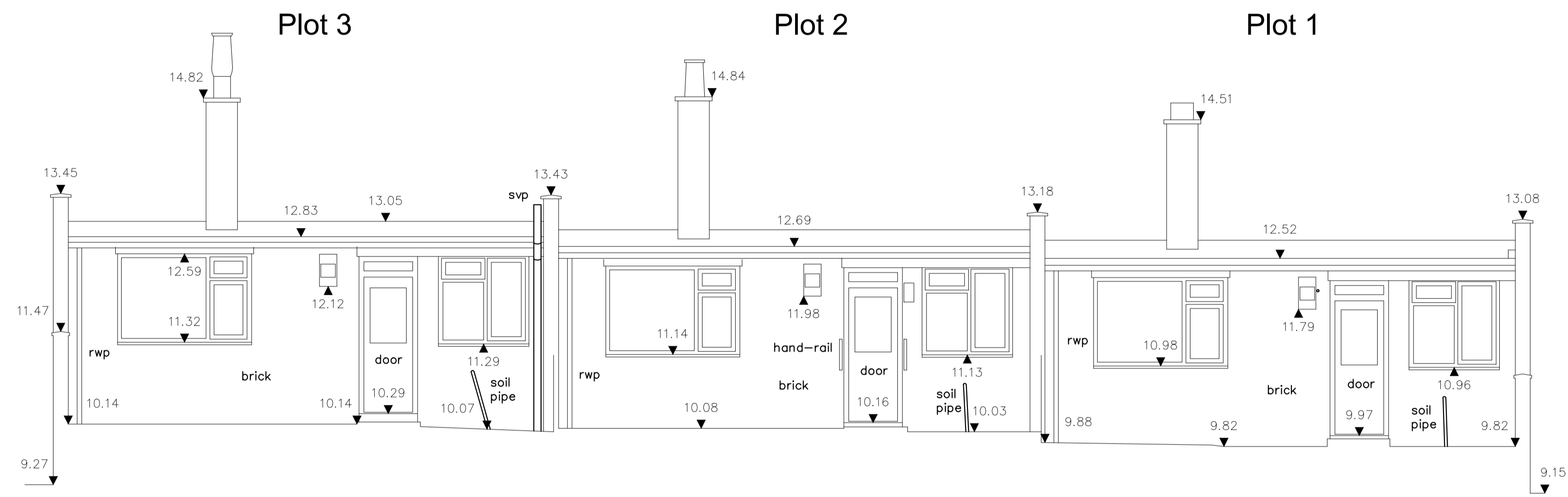

North-East Elevation @1:50

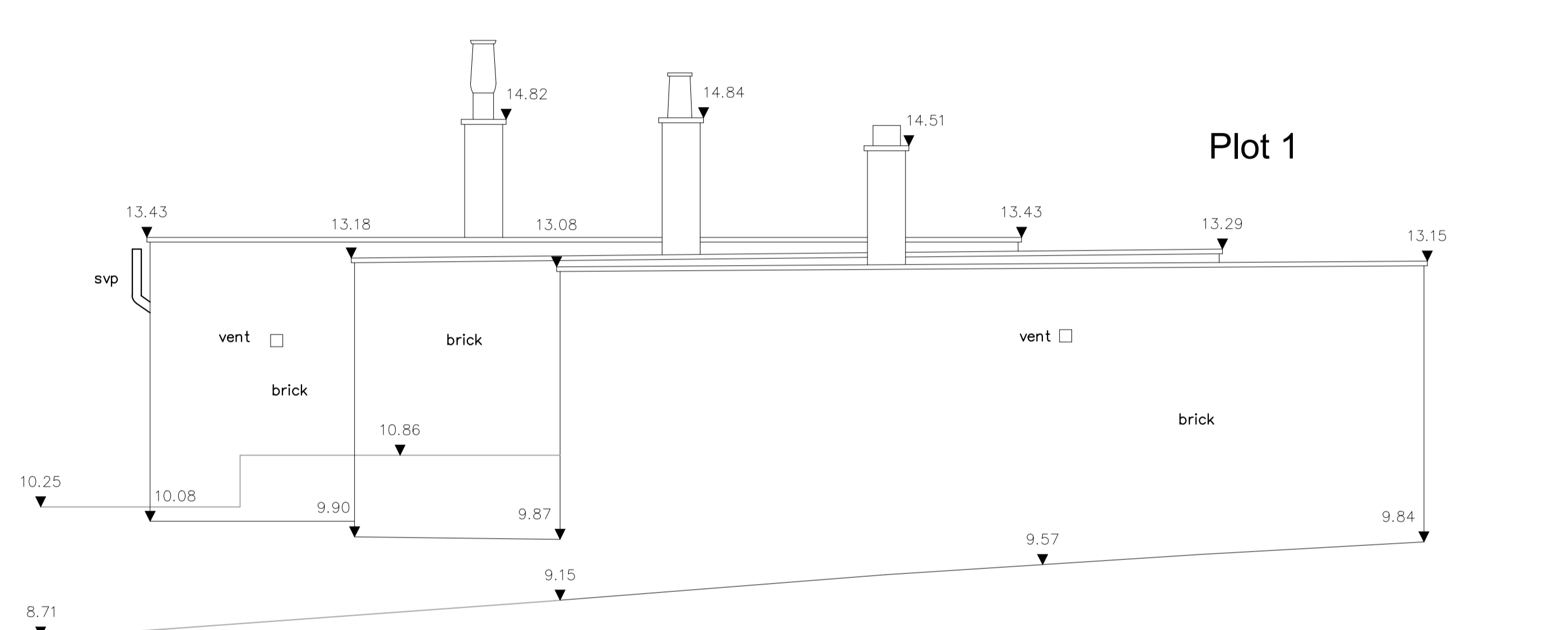

North-West Elevation @1:50

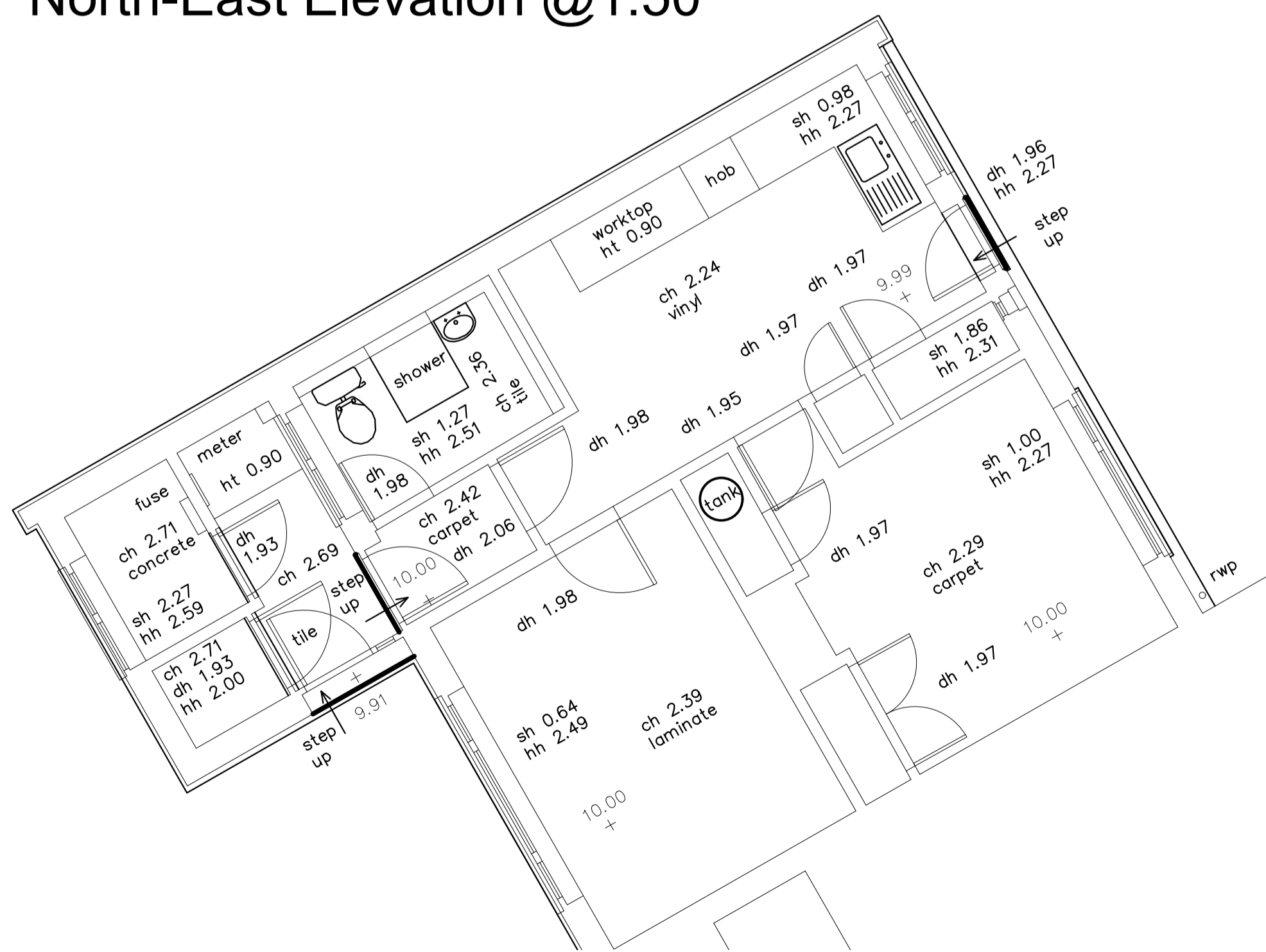

Ground Floor Plan @1:50
*Plot 1 Surveyed, other plots share floor-plan

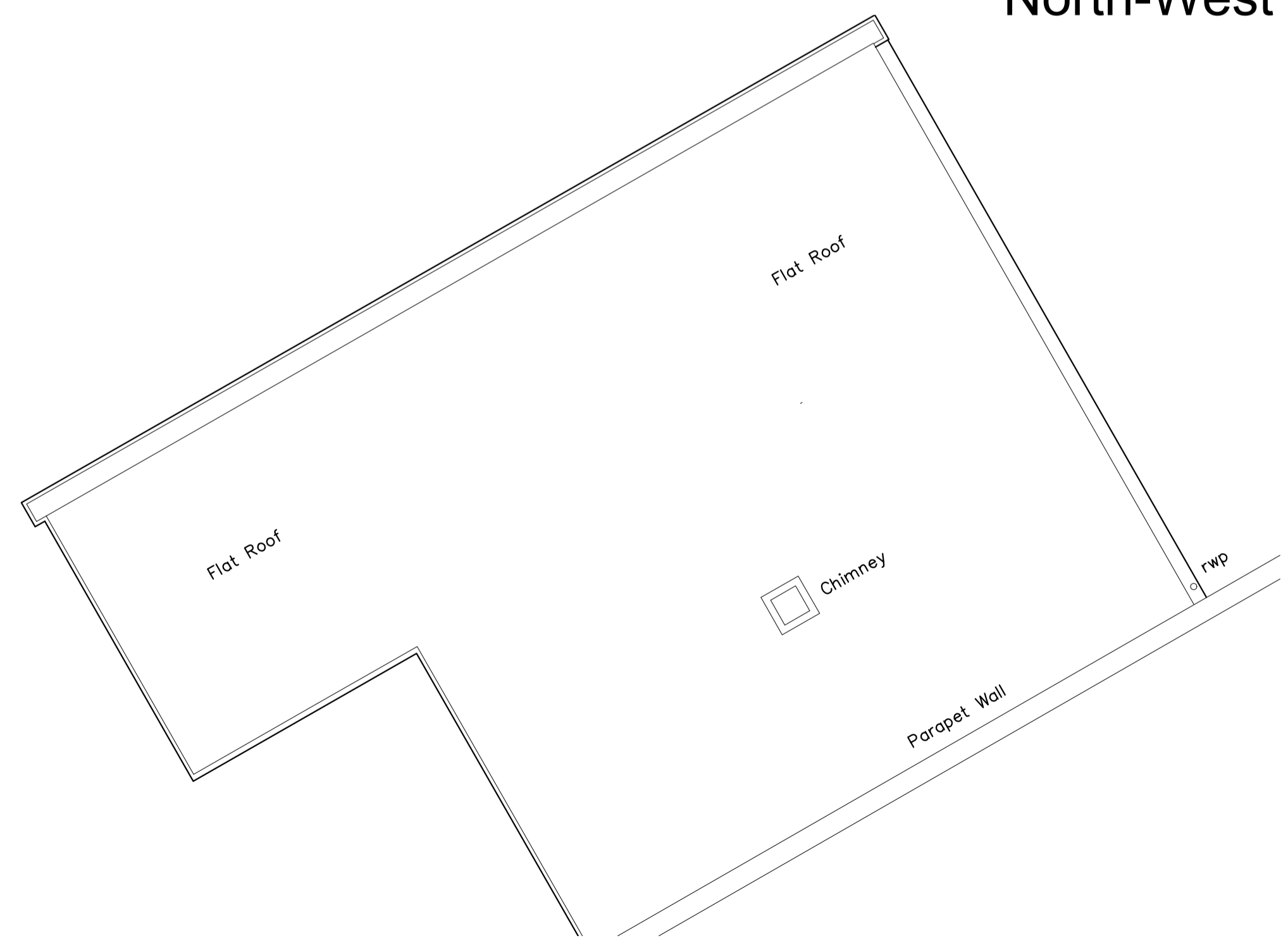

Roof Plan @1:50
*Plot 1 Surveyed, other plots share roof-plan

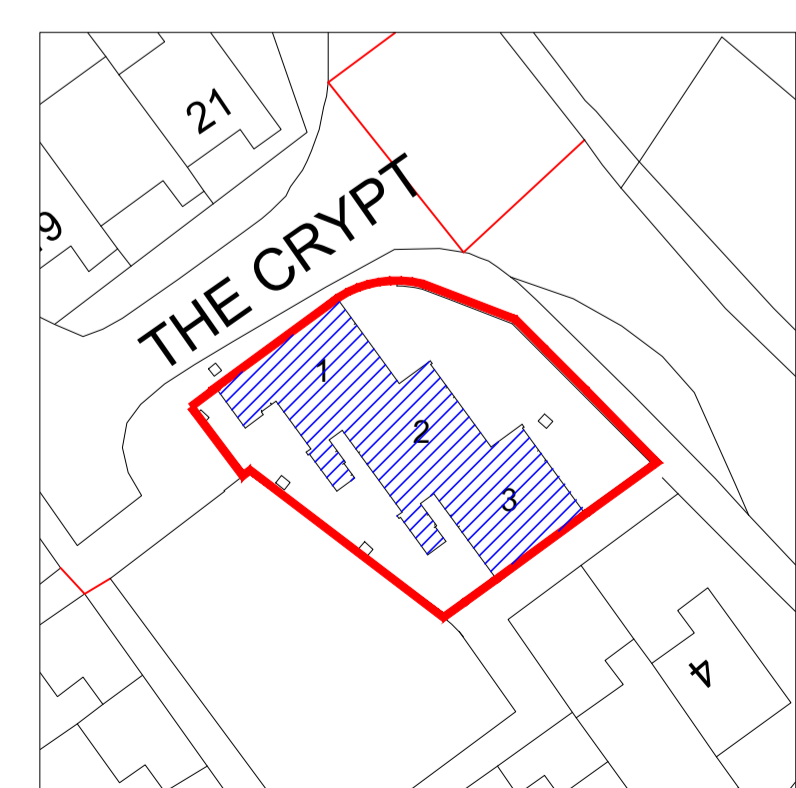

Locator Plan @1:500

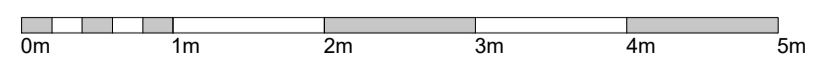

Revision	Description	Rev By	Date
P1	First Issue	MT	19.08.2022
gcp Chartered Architects ARCHITECTURE CONSULTING			
Suite 10, Corum 2 Corum Office Park Green Way Warrley Bristol BS30 8FJ		0117 9676296 mail@gcparch.co.uk www.gcparch.co.uk	
Project Title: SHDF Wave1 - Whole House Retrofit Two Rivers Housing - The Crypt - Dymock			
Drawing Title: Elevations / Plans as Existing The Crypt, Dymock GL18 2AL			
Drawn By:	MT	Date:	19.08.2022
Checked By:	JB	Scale:	1:50 @ A1
Drawing No:	21032-W1b/021	Rev:	P1
Status:	PLANNING		