

Plot 1

Plot 2

Plot 3



South-West Elevation @1:100

Plot 3

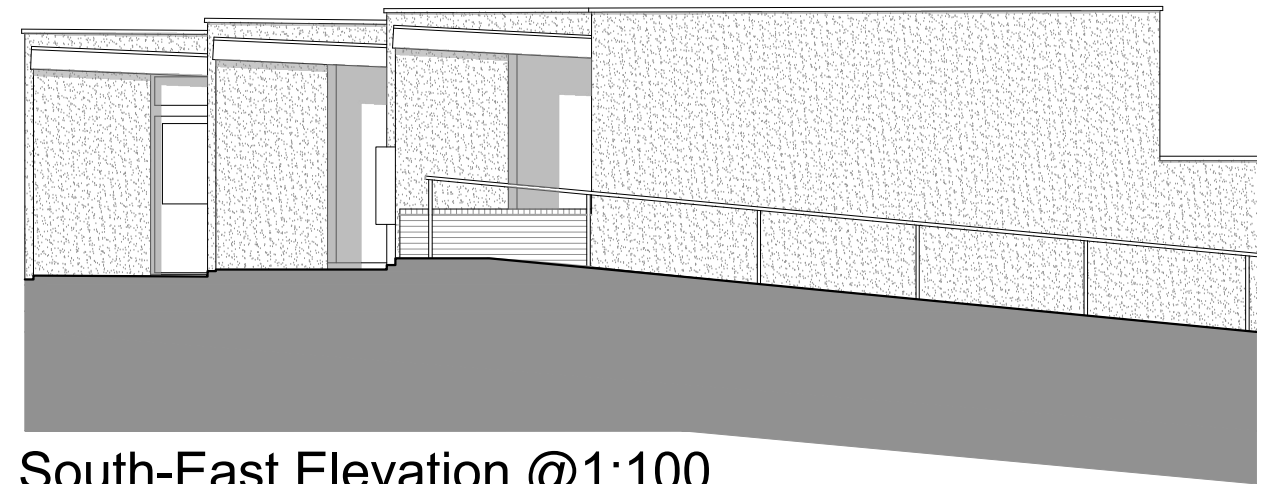

South-East Elevation @1:100

Plot 3

Plot 2

Plot 1



North-East Elevation @1:100

Plot 1

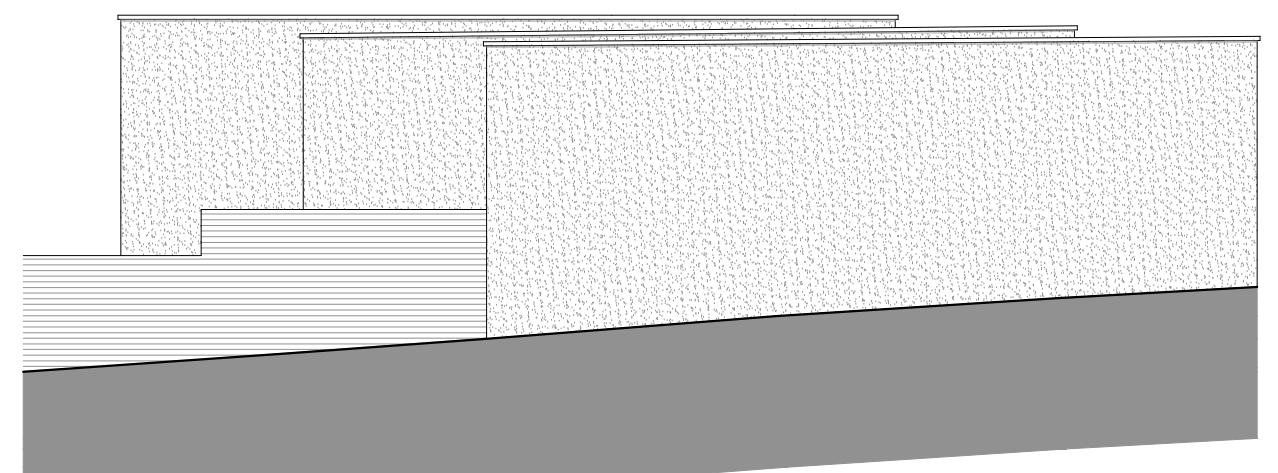

North-West Elevation @1:100

Materials Proposed

External walls to be finished with render system, color natural buff

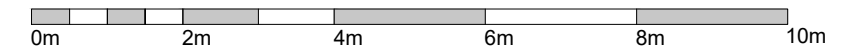

This drawing is copyright and may not be reproduced without the permission of **gcp** Chartered Architects Ltd • All drawings to be read in conjunction with the project specification with all works carried out in accordance with the latest British Standards and Codes of practice • Except for the purposes of assessing planning applications; this drawing is not to be scaled, use figured dimensions only • All dimensions are to be checked on site and any discrepancies between this drawing and other information given elsewhere must be reported to **gcp** Chartered Architects before work proceeds.

| Revision | Description | Rev By | Date |
|----------|-------------|--------|------------|
| P1 | First Issue | MT | 22.08.2022 |

gcp Chartered Architects
ARCHITECTURE | CONSULTING

Suite 10, Corum 2
Corum Office Park
Crown Way
Warmley
Bristol BS30 8FJ

0117 9676286
mail@gcparch.co.uk
www.gcparch.co.uk



| | | |
|---|---------------------------|-------------------|
| Project Title: SHDF Wave1 - Whole House Retrofit Two Rivers Housing - The Crypt - Dymock | Drawn By: MT | Date: 22.08.2022 |
| Drawing Title: Elevations as Proposed The Crypt, Dymock GL18 2AL | Checked By: JB | Scale: 1:100 @ A3 |
| | Drawing No: 21032-W1b/041 | Rev: P1 |
| | Status: PLANNING | |