

Reproduced by permission of Ordnance Survey on behalf of the Controller of Her Majesty's Stationary Office
All rights reserved. © Crown Copyright licence no. 100022432

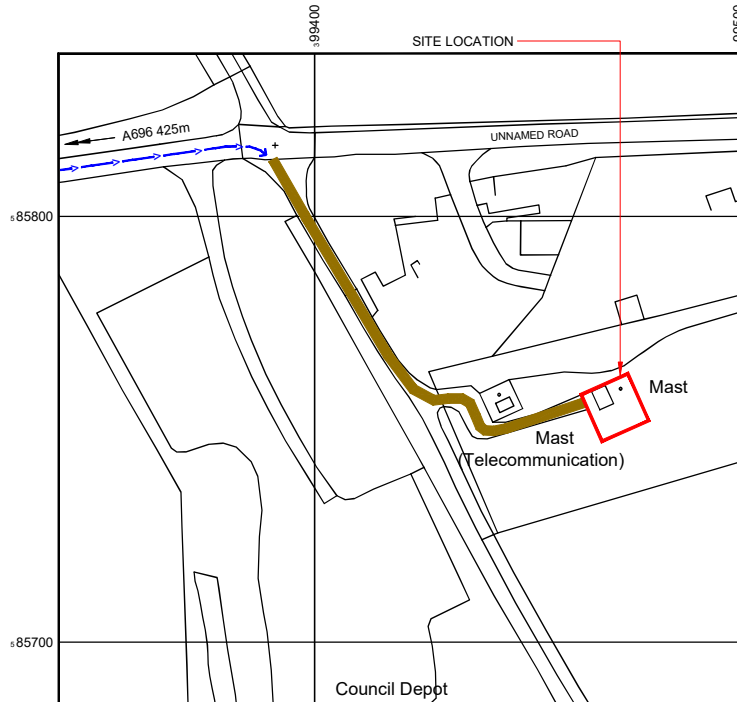

Reproduced by permission of Ordnance Survey on behalf of the Controller of Her Majesty's Stationary Office
All rights reserved. © Crown Copyright licence no. 100022432

NGR E: 399471 N: 585762

SITE AREA PLAN

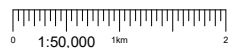

SITE LOCATION PLAN



SITE PHOTOGRAPH



GOOGLE MAPS QR CODE

GOOGLE MAPS - <https://goo.gl/maps/5tEy11NzziVMCVAL7>

GOOGLE STREETVIEW - <https://goo.gl/maps/WnnZb1JJWVBgz3746>

NOTES:
1. ALL DIMENSIONS IN MM UNLESS OTHERWISE NOTED.

DIRECTIONS TO SITE:

HEADING NORTH ON THE A1 AT NEWCASTLE TAKE THE A696 NORTH TOWARDS JEDBURGH & CONTINUE FOR 15 MILES. AFTER PASSING KIRKWHELPINGTON, TURN RIGHT AFTER THE OYO KNOWESGATE INN. THEN 4th LEFT ONTO THE ACCESS TRACK. THE SITE IS VISIBLE STRAIGHT AHEAD



Master:	MBNL / EE / H3G	Project:	MBNL - 3UK Buy-In	Purpose of Issue:	Detailed Design	Issue:	A
Date:	05/09/2022	Revision / Upgrade Description:	First Issue - Detailed Design				
Drawn:	S.Bates-Lacey	Checked:	A.Dobson				
Approved:	A.Dobson						



Hutchison 3G UK Limited
Great Park, 405 Longwater Avenue
Reading, RG2 3AR
Tel: 01235 765 500
Fax: 01235 765 501



H3G Base Station Information line
0345 604200
Available Mon-Fri 9am-Monday to Friday

Hatfield Business Park
Hatfield
Hertfordshire
AL10 9BW
Tel: 01707 315000
Fax: 01707 319001



Mobile Broadband Network Limited
Sixth Floor, Thames Tower, Station Road, Reading, RG1 1LX

Design Consultant & Principal Contractor:



Site Name: KIRKWHELPINGTON

Site ID: 1206392

Address: LAND AT EAST WHITEHILL FARM
KIRKWHELPINGTON
NEWCASTLE UPON TYNE
NORTHUMBERLAND
NE19 2SL

Title: 002 SITE LOCATION PLAN

Project: MBNL - 3UK BUY-IN

Purpose of Issue: DETAILED DESIGN

EE Cell ID:	19022	MBNL Cell ID:	TDL033	3UK Cell ID:	NE0728
-------------	-------	---------------	--------	--------------	--------

Master Drawing No:	1206392_TDL033_19022_NE0728_M001	Issue:	A
--------------------	----------------------------------	--------	---

100mm
50mm
10mm

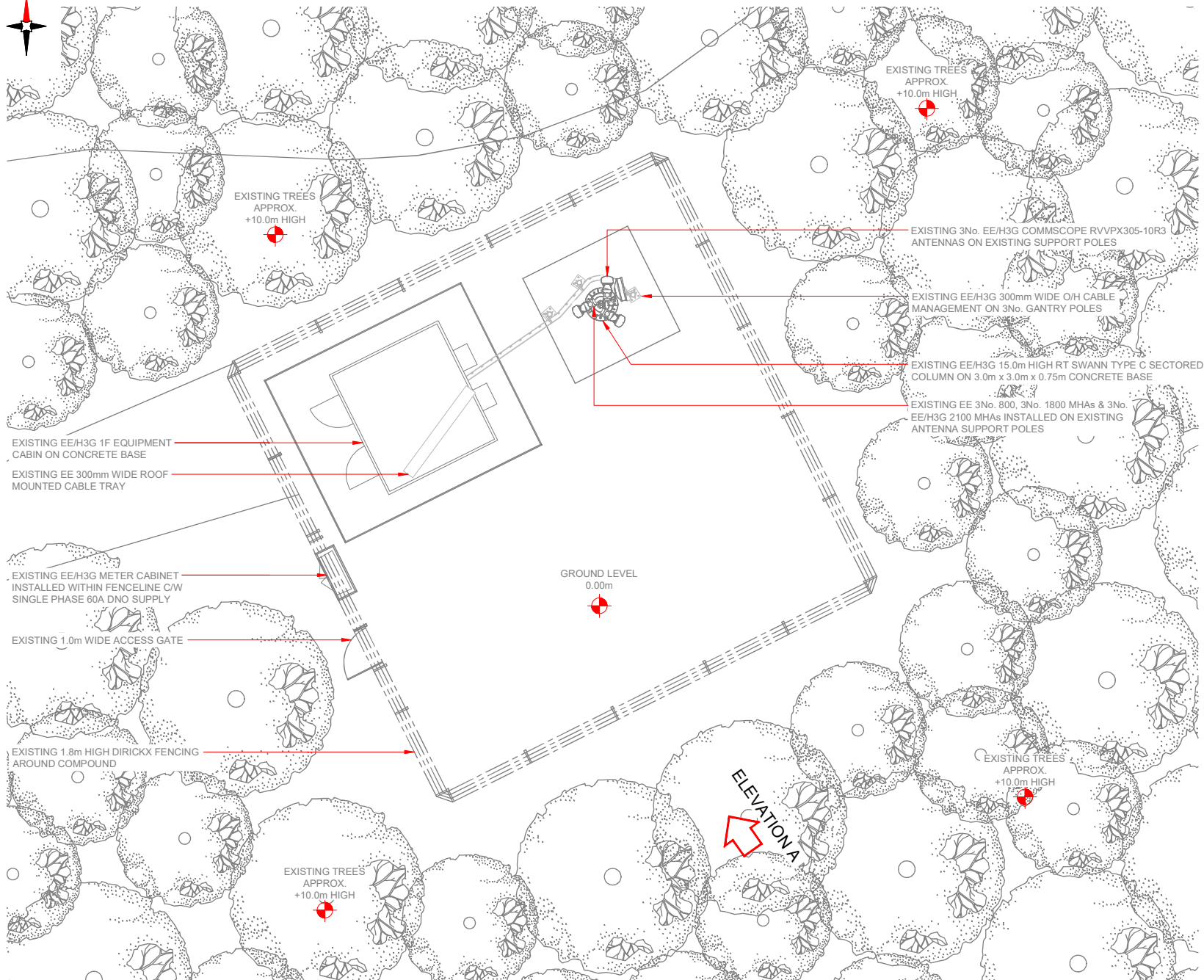

EXISTING EE/H3G 1F EQUIPMENT CABIN ON CONCRETE BASE
 EXISTING EE 300mm WIDE ROOF MOUNTED CABLE TRAY

EXISTING EE/H3G METER CABINET INSTALLED WITHIN FENCELINE C/W SINGLE PHASE 60A DNO SUPPLY

EXISTING 1.0m WIDE ACCESS GATE

EXISTING 1.8m HIGH DIRICKX FENCING AROUND COMPOUND

EXISTING TREES APPROX. +10.0m HIGH

EXISTING TREES APPROX. +10.0m HIGH

EXISTING 3No. EE/H3G COMMSCOPE RVVPX305-10R3 ANTENNAS ON EXISTING SUPPORT POLES

EXISTING EE/H3G 300mm WIDE O/H CABLE MANAGEMENT ON 3No. GANTRY POLES

EXISTING EE/H3G 15.0m HIGH RT SWANN TYPE C SECTORED COLUMN ON 3.0m x 3.0m x 0.75m CONCRETE BASE

EXISTING EE 3No. 800, 3No. 1800 MHAs & 3No. EE/H3G 2100 MHAs INSTALLED ON EXISTING ANTENNA SUPPORT POLES

GROUND LEVEL 0.00m

EXISTING TREES APPROX. +10.0m HIGH

EXISTING TREES APPROX. +10.0m HIGH

ELEVATION A

EXISTING SITE PLAN

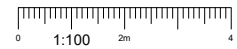

100mm
50mm
10mm

NOTES:
 1. ALL DIMENSIONS IN MM UNLESS OTHERWISE NOTED.

Master: M001	MBNL / EE / 19022	Project: MBNL - 3UK Buy-In	Purpose of Issue: Detailed Design
Date: 05/09/2022	Revision / Upgrade Description: First Issue - Detailed Design		
Drawn: S.Bates-Lacey			
Checked: A.Dobson			
Approved: A.Dobson			

	Hutchison 3G UK Limited Client Park, 500 Longwalk Avenue Reading, RG20 3AR Tel: 01493 765 000 Fax: 01493 765 001		Hatfield Business Hatfield Hertfordshire AL10 9BW Tel: 01707 315000 Fax: 01707 319001
	H3G Base Station Information line: 0845 604200 Available from 8pm Monday to Friday		

MBNL Mobile Broadband Network Limited
 Sixth Floor, Thames Tower, Station Road, Reading, RG

Design Consultant & Principal Contractor:

CLARKE telecom
 Unit E, Madison Place, Northampton Road,
 Manchester, M40 5AG
 Tel: 0161 785 4500 Fax: 0161 785 4501
 Web: www.clarke-telecom.com

Site Name: **KIRKWHELPINGTON**

Site ID: **1206392**

Address: **LAND AT EAST WHITEHILL FARM
 KIRKWHELPINGTON
 NEWCASTLE UPON TYNE
 NORTHUMBERLAND
 NE19 2SL**

Title: **100 EXISTING SITE PLAN**

Project: **MBNL - 3UK BUY-IN**

Purpose of Issue: **DETAILED DESIGN**

EE Cell ID: 19022	MBNL Cell ID: TDL033	3UK Cell ID: NE0728
-----------------------------	--------------------------------	-------------------------------

Master Drawing No: **1206392_TDL033_19022_NE0728_M001**

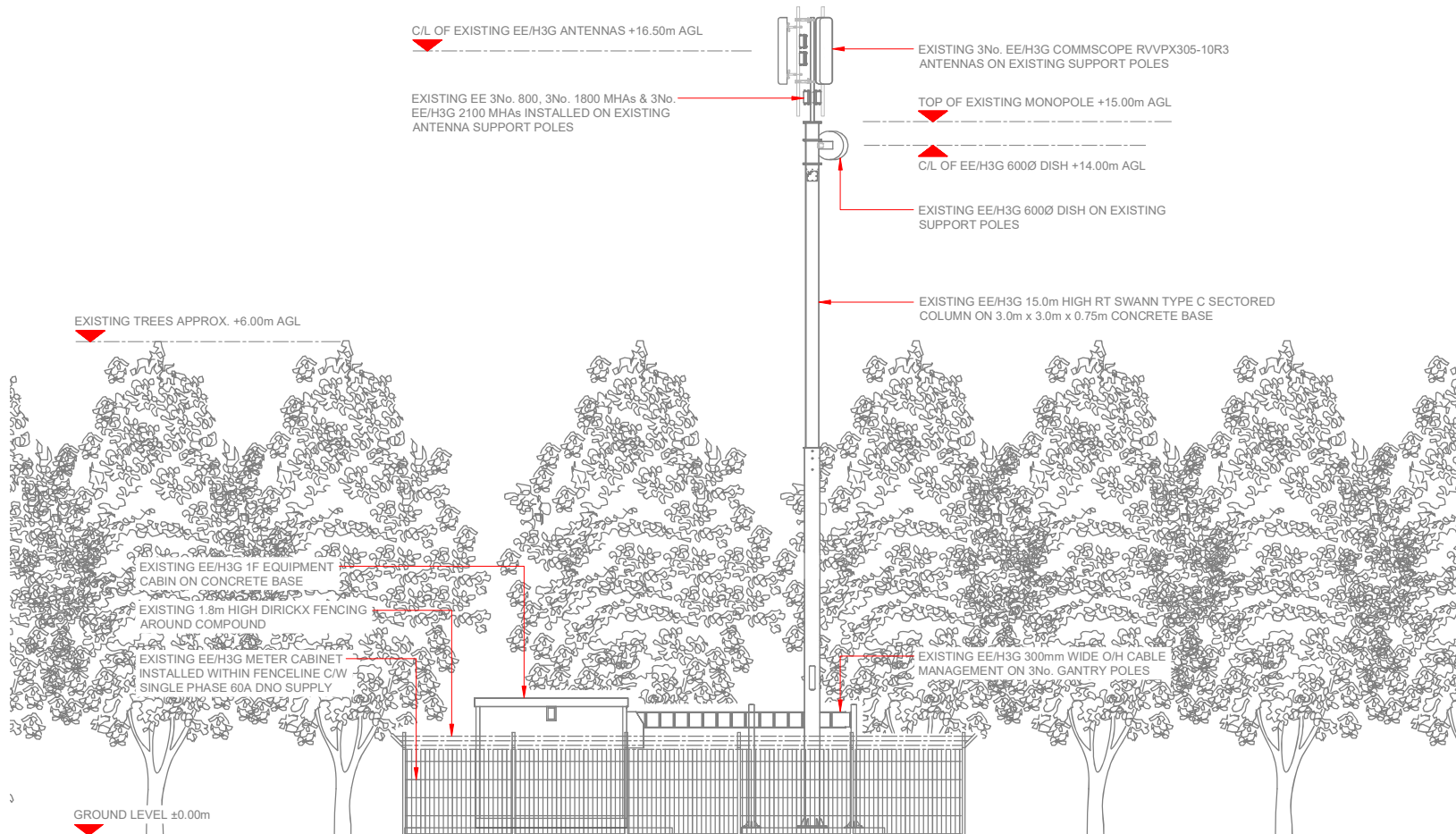

EXISTING SITE ELEVATION A

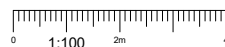

NOTES:
 1. ALL DIMENSIONS IN MM UNLESS OTHERWISE NOTED.

Master:	MBNL EE / H3G	Project:	MBNL - 3UK Buy-In	Purpose of Issue:	Detailed Design	Issue:	A
Date:	05/09/2022	Revision / Upgrade Description:	First Issue - Detailed Design				
Drawn:	S.Bates-Lacey	Checked:	A.Dobson				
Approved:	A.Dobson						



Hutchison 3G UK Limited
 Great Park, 405 Longwater Road
 Reading, RG1 2AR
 Tel: 01628 765 500
 Fax: 01628 765 501



Hatfield Business Park
 Hatfield
 Hertfordshire
 AL10 9BW
 Tel: 01707 315000
 Fax: 01707 319001

MBNL Mobile Broadband Network Limited
 Sixth Floor, Thames Tower, Station Road, Reading, RG1 1LX

Design Consultant & Principal Contractor:

 Unit E, Madison Place, Northampton Road,
 Manchester, M40 5AG
 Tel: 0161 785 4500 Fax: 0161 785 4501
 Web: www.clarke-telecom.com

Site Name: **KIRKWHELPINGTON**

Site ID: **1206392**

Address: **LAND AT EAST WHITEHILL FARM
 KIRKWHELPINGTON
 NEWCASTLE UPON TYNE
 NORTHUMBERLAND
 NE19 2SL**

Title: **150 EXISTING SITE ELEVATION**

Project: **MBNL - 3UK BUY-IN**

Purpose of Issue: **DETAILED DESIGN**

EE Cell ID:	MBNL Cell ID:	3UK Cell ID:
19022	TDL033	NE0728

Master Drawing No:	1206392_TDL033_19022_NE0728_M001	Issue:	A
--------------------	----------------------------------	--------	---

100mm
50mm
10mm

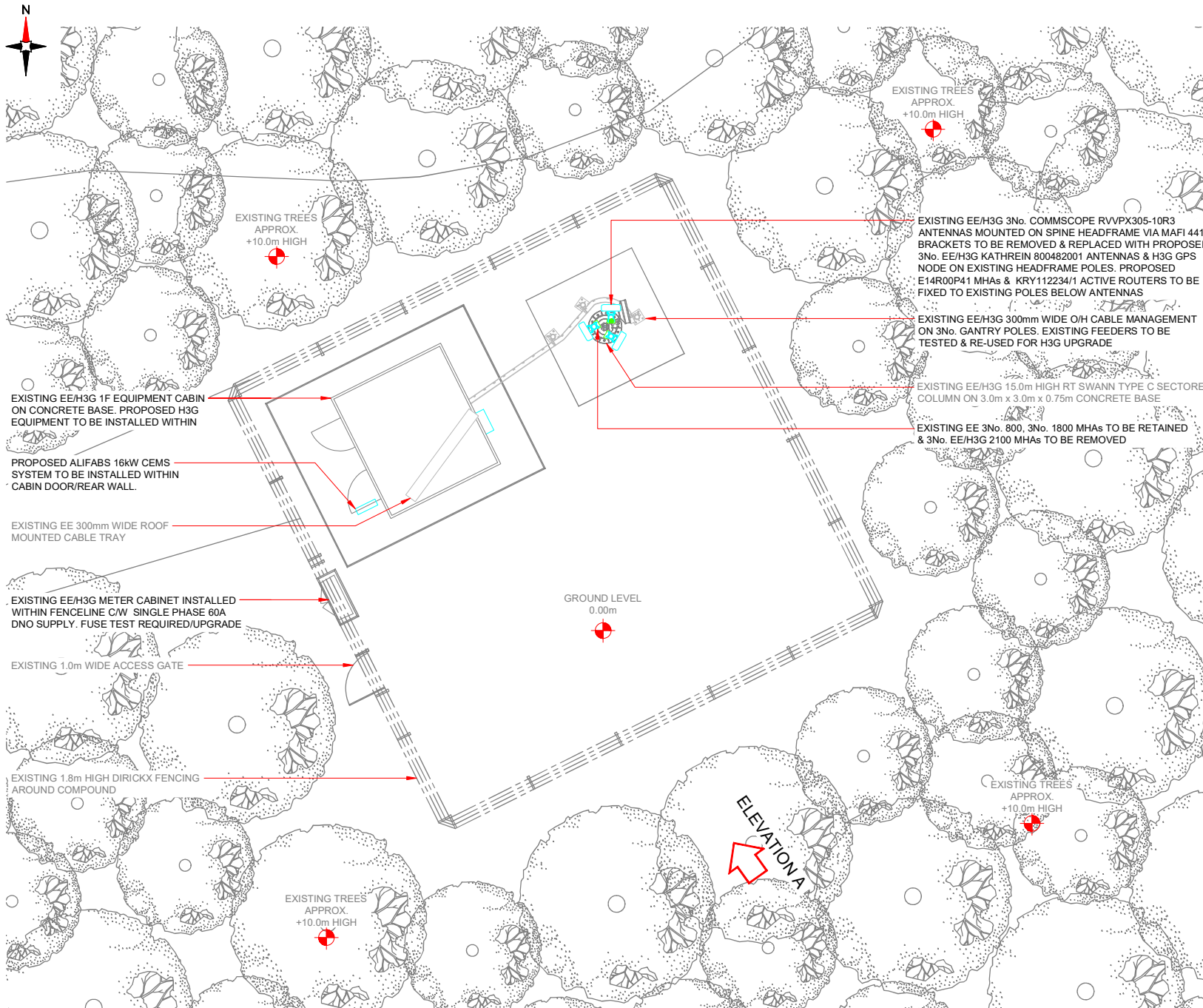

PROPOSED H3G SITE PLAN

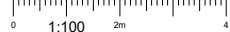

NOTES:

1. ALL DIMENSIONS IN MM UNLESS OTHERWISE NOTED.

NOTE:
PROPOSED GPS NODE IS SUPPLIED WITH ITS OWN MOUNTING BRACKETRY.

Master:	MBNL - EE / H3G	Project:	MBNL - 3UK Buy-In	Purpose of Issue:	Detailed Design	Issue:	A
Date:	05/09/2022	Revision / Upgrade Description:	First Issue - Detailed Design				
Drawn:	S.Bates-Lacey	Checked:	A.Dobson				
Approved:	A.Dobson						

	Hutchison 3G UK Limited Great Park, 405 Longditch Road Reading, RG2 3AR Tel: 01628 765 500 Fax: 01628 765 501		Hatfield Business Park Hatfield Hertfordshire AL10 9BW Tel: 01707 315000 Fax: 01707 319001
--	---	--	---

MBNL Mobile Broadband Network Limited
Sixth Floor, Thames Tower, Station Road, Reading, RG1 1LX

Design Consultant & Principal Contractor:

CLARKE telecom
Unit E, Madison Place, Northampton Road,
Manchester, M40 5AG
Tel: 0161 785 4500 Fax: 0161 785 4501
Web: www.clarke-telecom.com

Site Name: **KIRKWHELPINGTON**

Site ID: **1206392**

Address: **LAND AT EAST WHITEHILL FARM
KIRKWHELPINGTON
NEWCASTLE UPON TYNE
NORTHUMBERLAND
NE19 2SL**

Title: **210 PROPOSED H3G SITE PLAN**

Project: **MBNL - 3UK BUY-IN**

Purpose of Issue: **DETAILED DESIGN**

EE Cell ID:	MBNL Cell ID:	3UK Cell ID:
19022	TDL033	NE0728

Master Drawing No: **1206392_TDL033_19022_NE0728_M001** Issue: **A**

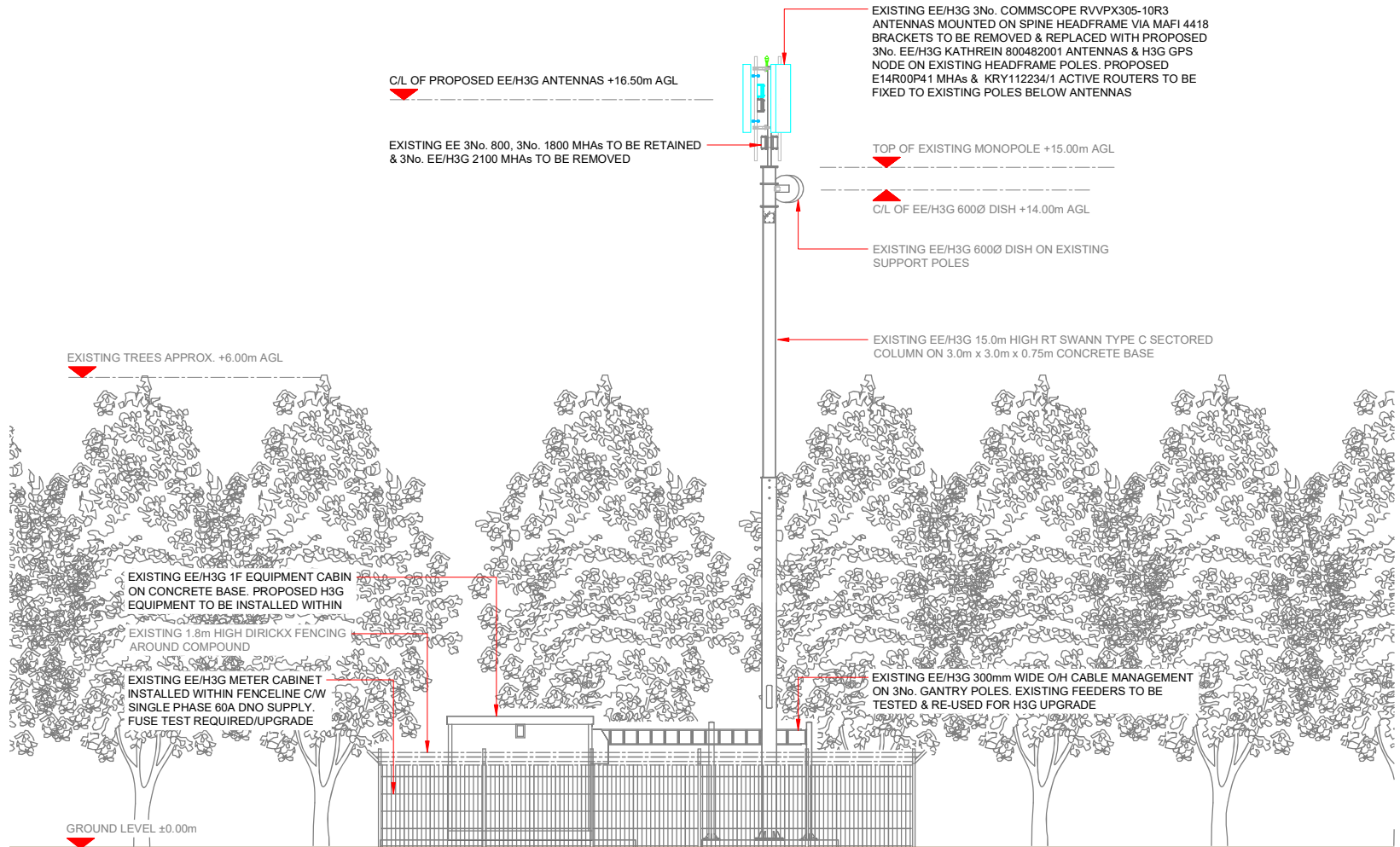

EXISTING SITE ELEVATION A
 0 1:100 2m 4

NOTES:
 1. ALL DIMENSIONS IN MM UNLESS OTHERWISE NOTED.

NOTE:
 PROPOSED GPS NODE IS SUPPLIED WITH ITS OWN MOUNTING BRACKETRY.

Master:	MBNL / EE / H3G	Project:	MBNL - 3UK Buy-In	Purpose of Issue:	Detailed Design	Issue:	A
Date:	05/09/2022	Revision / Upgrade Description:	First Issue - Detailed Design				
Drawn:	S.Bates-Lacey	Checked:	A.Dobson				
Approved:	A.Dobson						

	Hutchison 3G UK Limited <small>Cent Park, 405 Longwater Avenue Reading, RG2 3JF Tel: 01628 765 500 Fax: 01628 765 501</small>		Hatfield Business Park Hatfield Hertfordshire AL10 9BW Tel: 01707 315000 Fax: 01707 319001
--	---	--	---

MBNL Mobile Broadband Network Limited
 Sixth Floor, Thames Tower, Station Road, Reading, RG1 1LX

Design Consultant & Principal Contractor:

**CLARKE
 telecom**
 Unit E, Madison Place, Northampton Road,
 Manchester, M40 5AG
 Tel: 0161 785 4500 Fax: 0161 785 4501
 Web: www.clarke-telecom.com

Site Name: **KIRKWHELPINGTON**

Site ID: **1206392**

Address: **LAND AT EAST WHITEHILL FARM
 KIRKWHELPINGTON
 NEWCASTLE UPON TYNE
 NORTHUMBERLAND
 NE19 2SL**

Title: **260 PROPOSED H3G ELEVATION**

Project: **MBNL - 3UK BUY-IN**

Purpose of Issue: **DETAILED DESIGN**

EE Cell ID:	MBNL Cell ID:	3UK Cell ID:
19022	TDL033	NE0728

Master Drawing No: **1206392_TDL033_19022_NE0728_M001** Issue: **A**

100mm
50mm
10mm