



Existing West Elevation (Front)



Existing East Elevation (Rear)

\* Indicates windows to be replaced

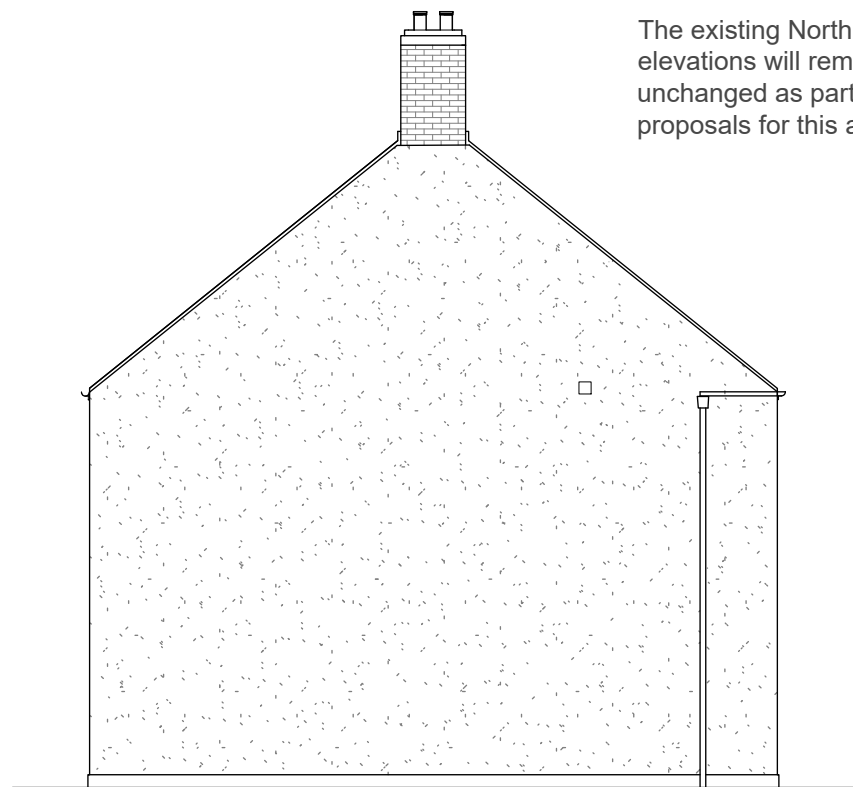

Existing North Elevation (Side)

The existing North and West elevations will remain unchanged as part of the proposals for this application



Proposed East Elevation (Rear)

\* Proposal: To replace all non-historic windows on the rear of the property with oak framed, balanced, flush windows.

Justification: Existing windows are not original to the property and will be replaced traditional styled oak frames. One window will be reduced in size to rectify a hierarchical relationship between the front and rear windows



orme

6 Mulberry Farm

| revision | drawn/check | date     | title                          |
|----------|-------------|----------|--------------------------------|
|          |             | 25.03.22 | Existing & Proposed Elevations |
|          |             |          | scale 1:100 @ A3               |
|          |             |          | drawn/checked MB/CN            |
|          |             |          | drg 1707/020 rev *             |

Planning

The title, copyright and confidential information in this document belongs to Orme Limited, all rights reserved. All dimensions to be checked on site before work commences and any discrepancies reported to the Architect immediately. This drawing is to be read in conjunction with other documents issued by the Architect.