

solar panels to south facing roof.

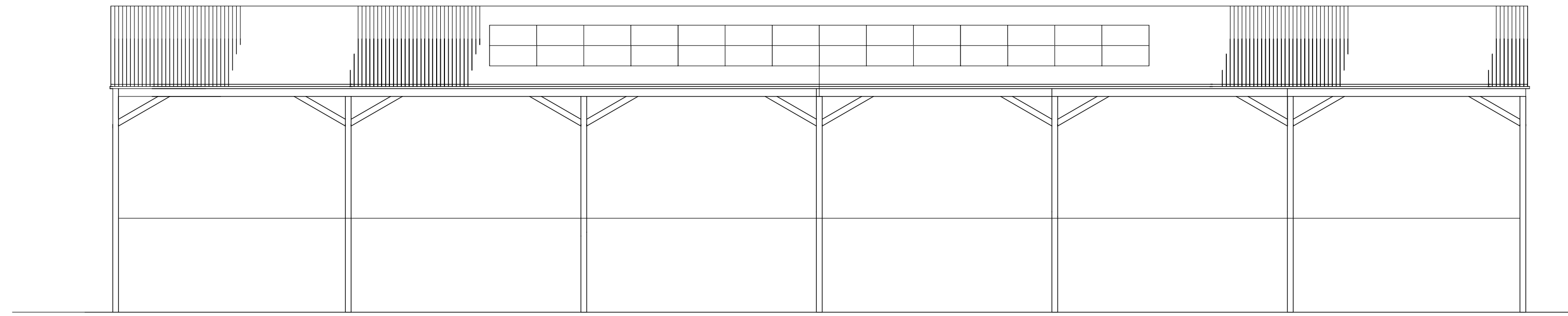

South Elevation

walls: profiled steel sheets, matt green to upper section of south, east and west elevations. 2.4m high concrete sectional panels to lower section.

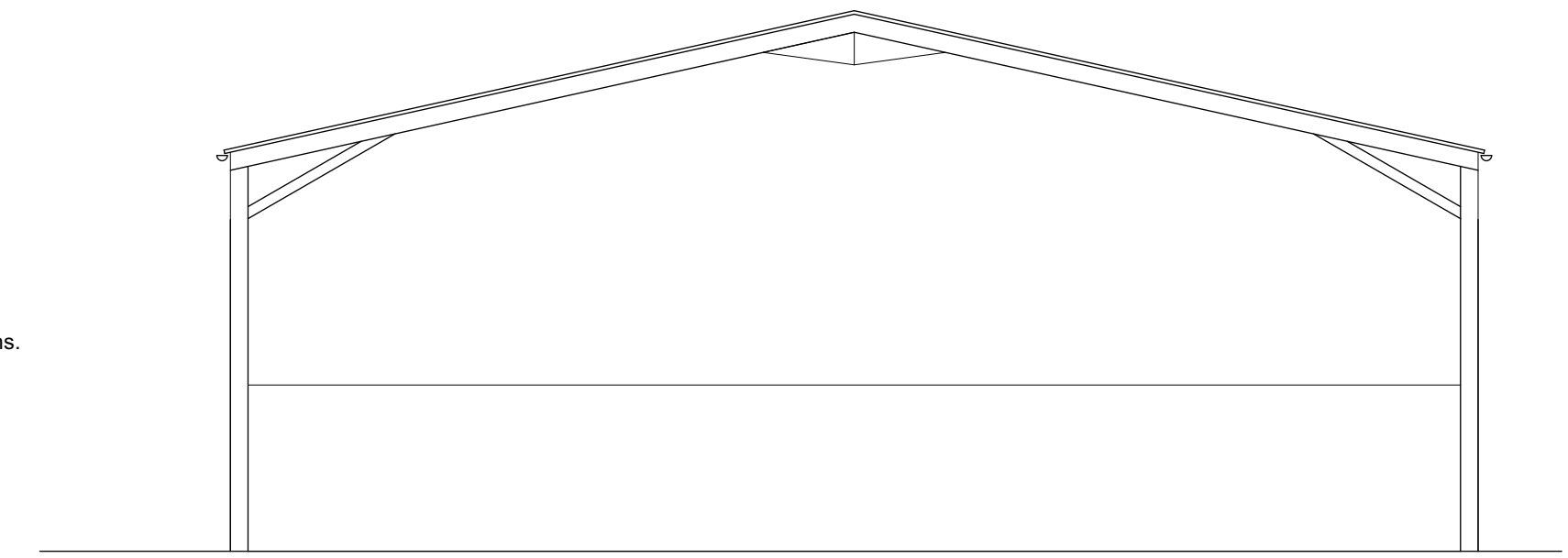

West and East Elevation

36000

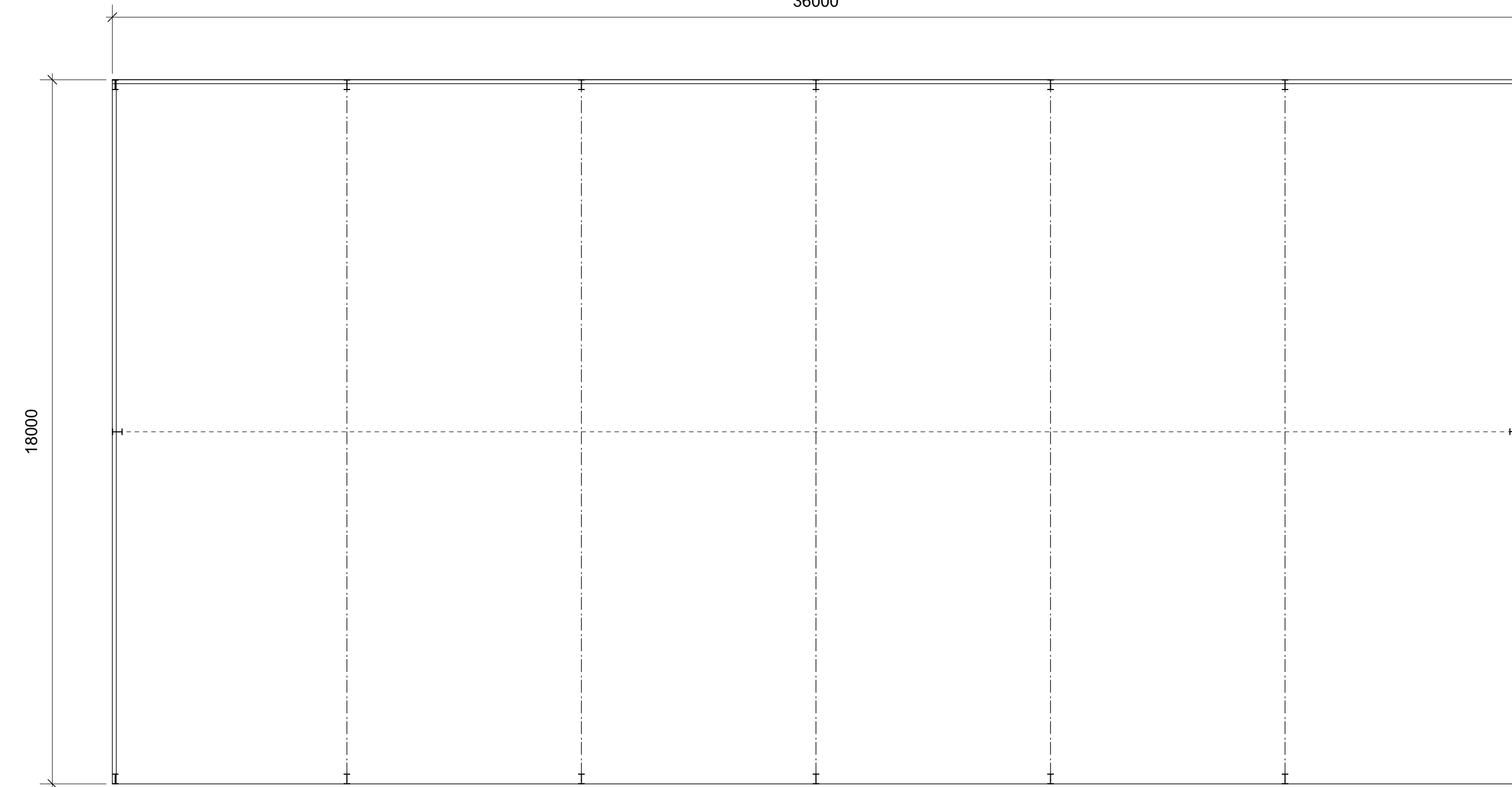

18000

Plan

Roof: Fibre Cement Corrugated Roof Sheets with translucent panels on the north elevation.
Steel Portal Frame structure

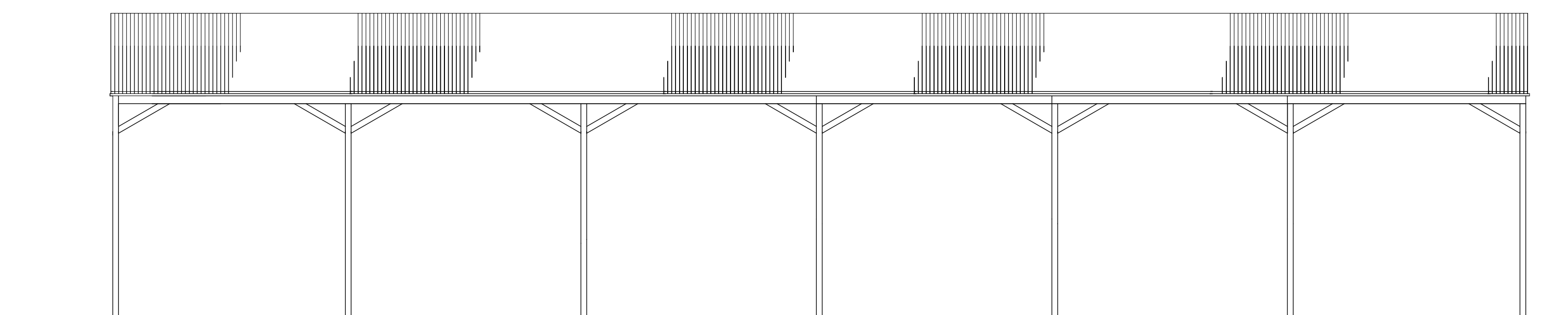

North Elevation

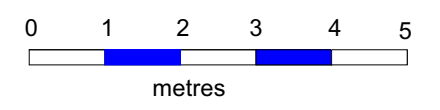

No.	Date	Amendment

APH Associates Ltd.
Planning and Architectural Consultants
Glebe House, Bampton Road, Curbridge, Witney, Oxon, OX29 7PD
Tel./Fax: 01993 775889 E mail: aphackling@hotmail.co.uk

Site **Fernhill Farm
Ascott-U-Wychwood**

Client **Mr. J. Barrett**

Scale 1:100 Drawn APH

Date September 2022

Drawing Title **Proposed Barn**

Project No **JB/2237** Drawing No. **01**

Revision

COPYRIGHT Do not Scale Paper size: A1