

NO DIMENSIONS TO BE SCALED FROM THIS DRAWING

This document references the following file:-

| Reference Name | Status | Revision |
|--------------------------------|--------|----------|
| PC-XX-XX-M3-Designer-0001_5746 | | P01.1 |

| Revisions | Date | Drawn / Chk'd |
|--------------|----------|---------------|
| P01 PLANNING | 25/08/22 | AO / MG |

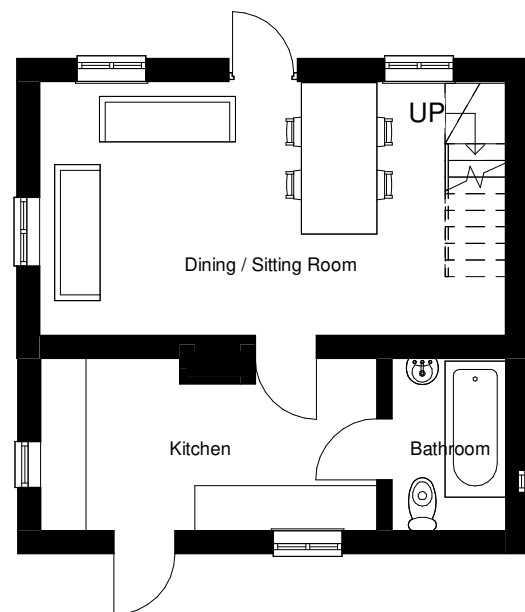

Ground Floor
1 : 100

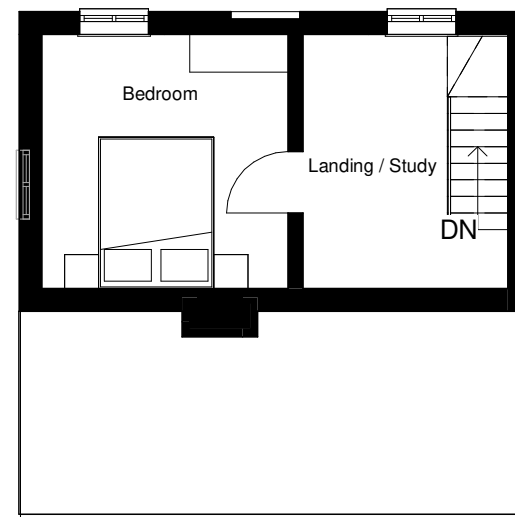

First Floor
1 : 100

Client

Sam Jackson

Project

Proposed demolition and redevelopment of
Rectory Cottage Cooper Rd Gosbeck IP69SN

Title

Floor Plans as Existing

Project N^o Drawing N^o Revision

5746 - 0302 P01

Scale - unless otherwise stated Issued For

1 : 100 @ A3 PLANNING

BS 1192 Ref. Status

PC-Designer-0302



KLH The Old Steelyard
Poplar Lane
Sproughton
Ipswich
IP8 3HL
t: 01473 689 532
www.klharchitects.com