

This document references the following file:-

Reference Name	Status	Revision
PC-XX-XX-M3-Designer-0001_5746		P01.1

Revisions	Date	Drawn / Chk'd
P01 PLANNING	25/08/22	AO / MG



North Elevation
1 : 100

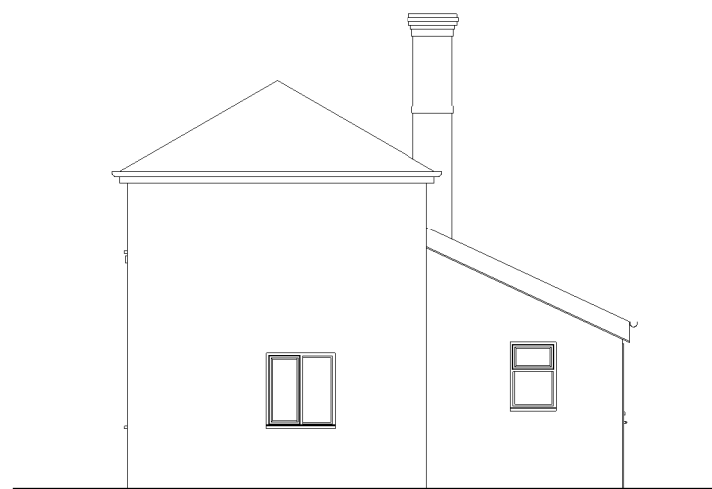

West Elevation
1 : 100

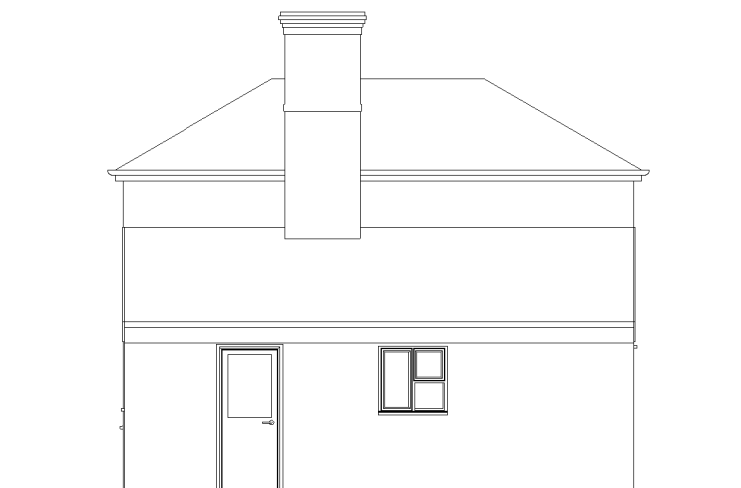

South Elevation
1 : 100

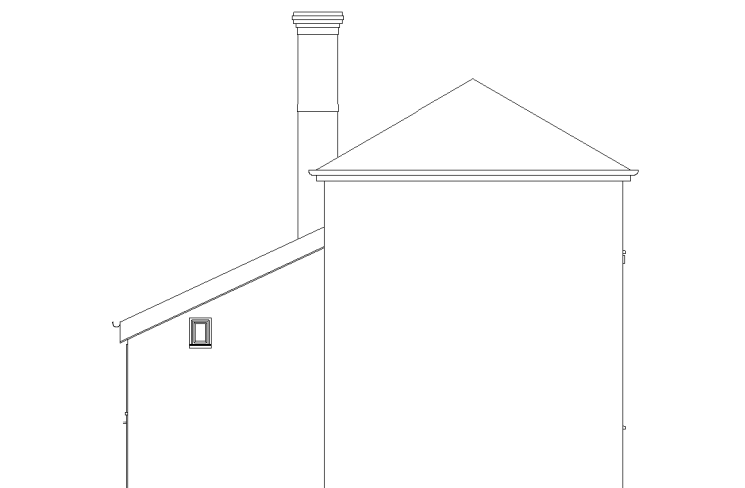

East Elevation
1 : 100

Client

Sam Jackson

Project

Proposed demolition and redevelopment of Rectory Cottage Cooper Rd Gosbeck IP69SN

Title

Elevations as Existing

Project N^o Drawing N^o Revision

5746 - 0401 P01

Scale - unless otherwise stated Issued For

1 : 100 @ A3 PLANNING

BS 1192 Ref. Status

PC-Designer-0401



The Old Steelyard
Poplar Lane
Sproughton
Ipswich
IP8 3HL
t: 01473 689 532
www.klharchitects.com

