

This document references the following file:-

Reference Name	Status	Revision
PC-XX-XX-M3-Designer-0001_5746		P01.1

Revisions	Date	Drawn / Chk'd
P01 First Issue	14/07/22	TK / MG
P02 PLANNING	25/08/22	AO / MG

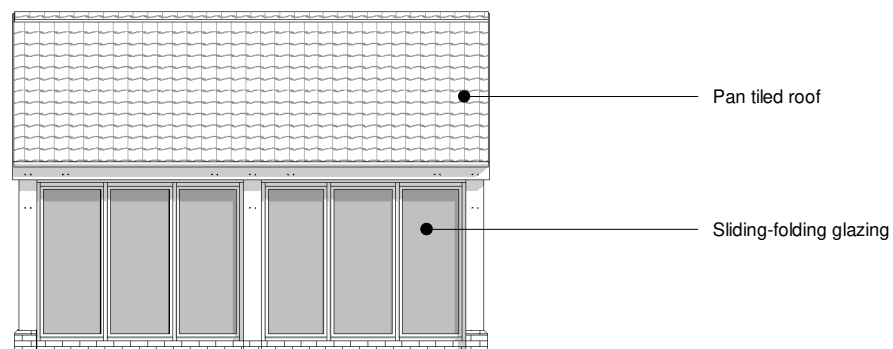

Proposed South Elevation

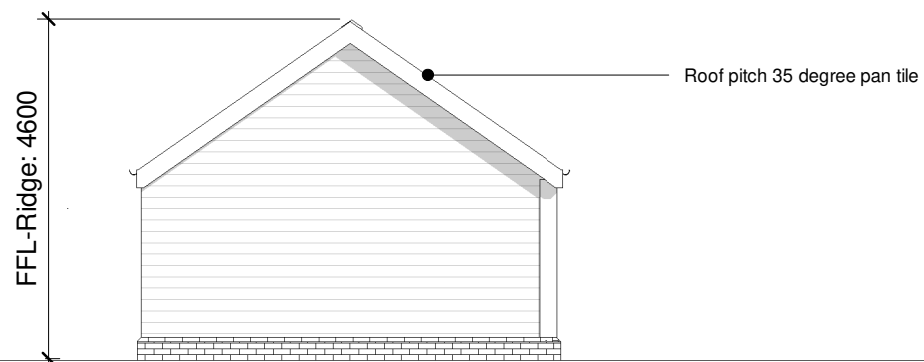

Proposed East Elevation

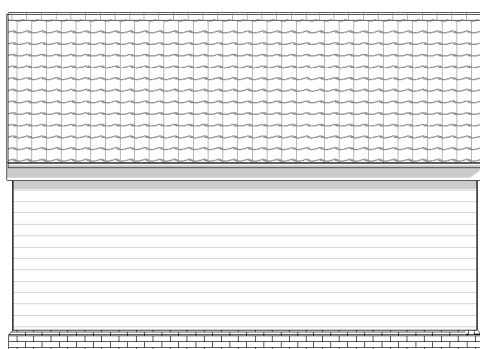

Proposed North Elevation

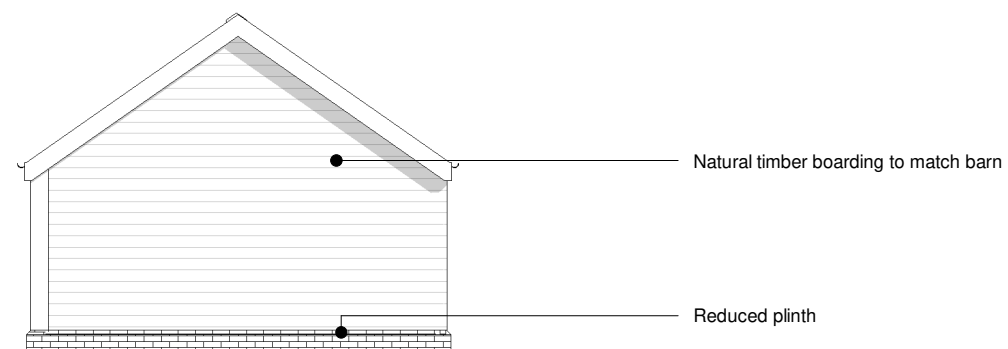

Proposed West Elevation

**Materials**

Roofing	Clay pan tiles at 35 degree pitches Slate at 22.5 degree pitch
Walls	Clad in horizontal timber boarding Oak framed structure columns and beams with knee braces
Plinth	Stretcher bond soft red brick with lime mortar joints

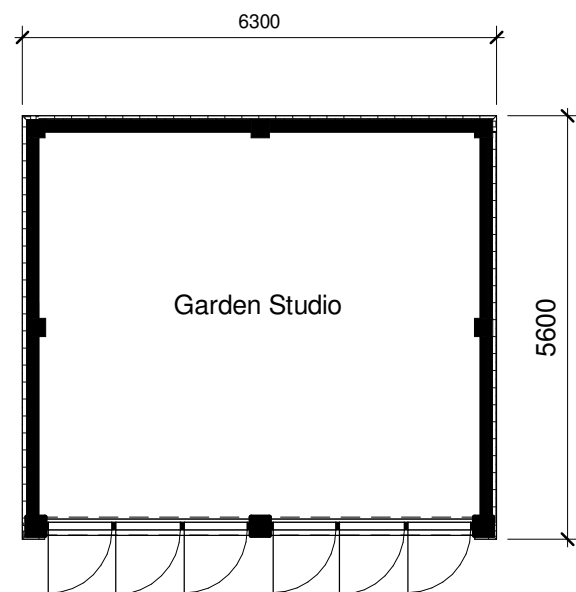

Proposed Ground Floor Plan

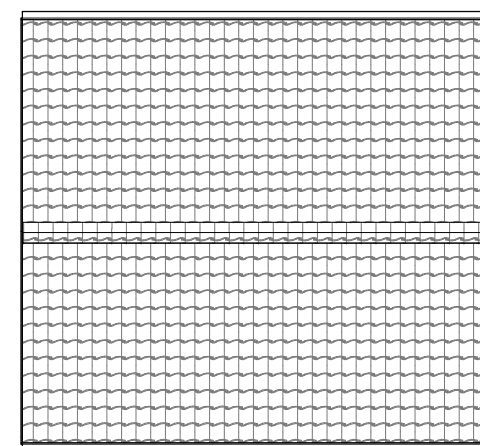

Proposed Roof Plan

Client

Mrs S. Jackson

Project

Proposed demolition and redevelopment of Rectory Cottage Cooper Rd Gosbeck IP69SN

Title

Proposed Garden Studio Plans and Elevations

Project N<sup>o</sup> Drawing N<sup>o</sup> Revision

5746 - 0301 P02

Scale - unless otherwise stated Issued For

1 : 100 @ A3 PLANNING

BS 1192 Ref. Status

PC-Designer-0301

