

This document references the following file:-

Reference Name	Status	Revision
PC-XX-XX-M3-Designer-0001_5746		P01.1

Revisions	Date	Drawn / Chk'd
P01 First Issue	21/06/22	AO/MG
P02 Cartledge Added	28/07/22	BM
P03 PLANNING	25/08/22	AO/MG
P04 DImensions added	09/09/22	AO/MG

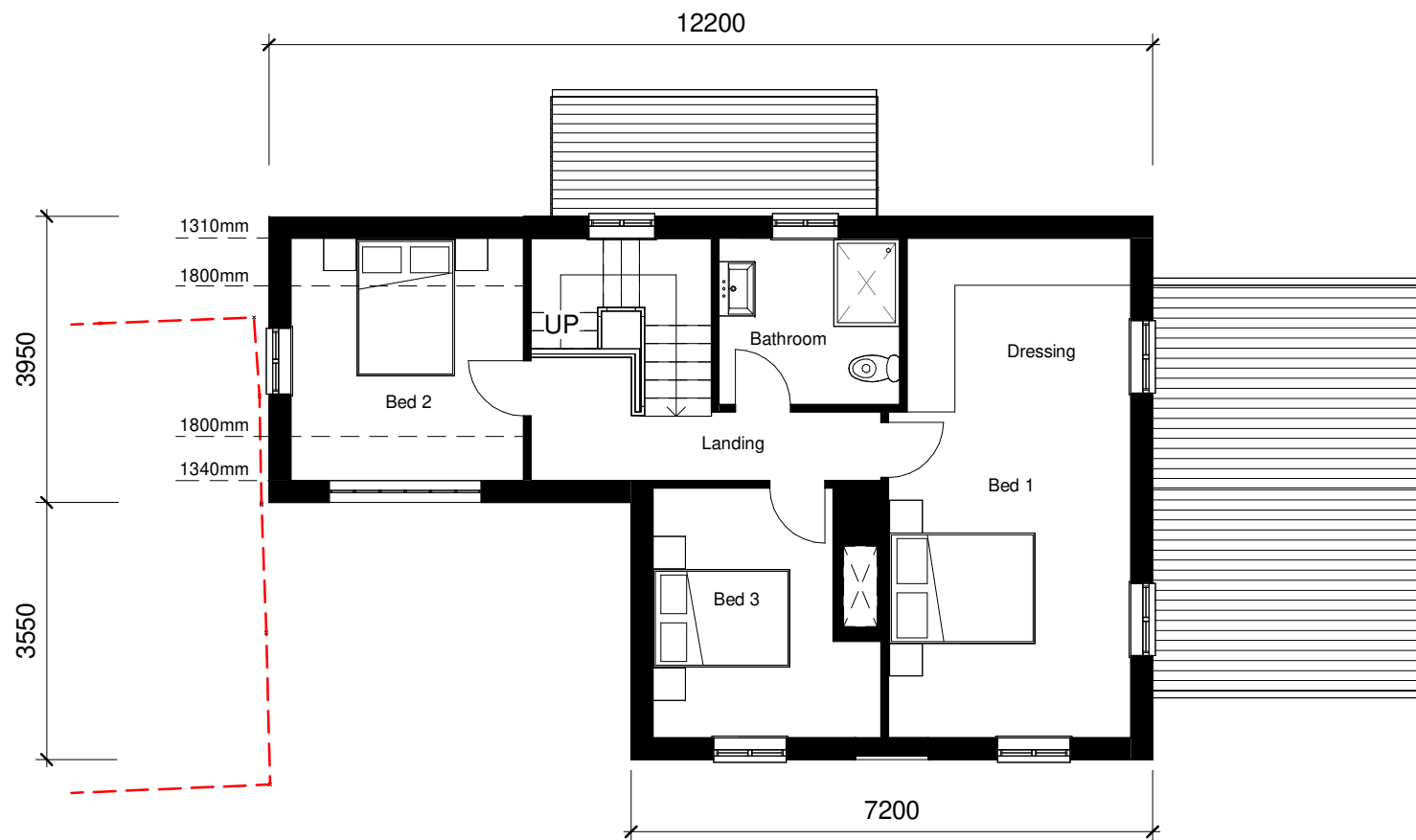

First Floor GIA : 62.3 m²

First Floor as Proposed
1 : 100

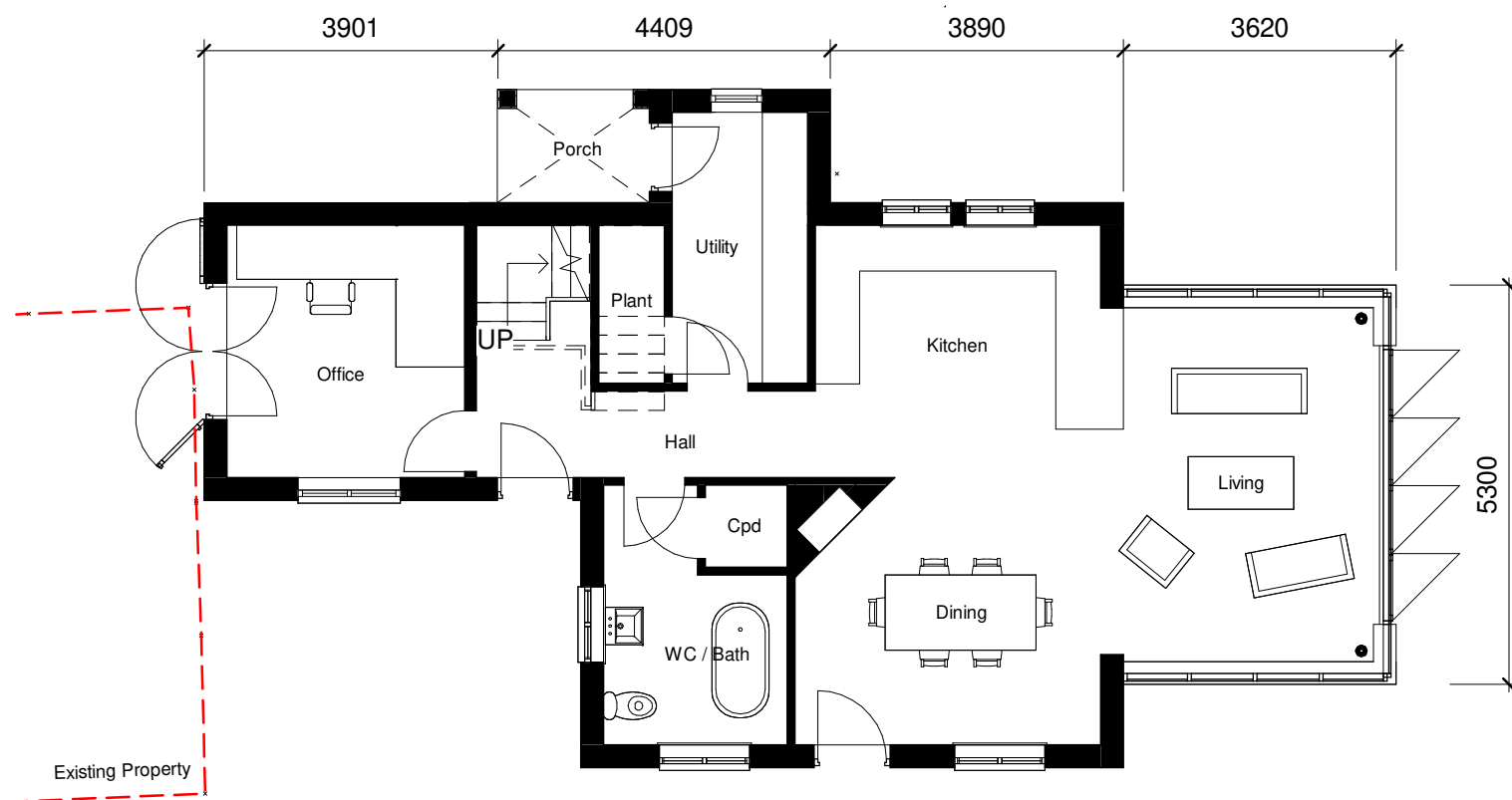

Ground Floor GIA : 84.2 m²

Ground Floor as Proposed
1 : 100

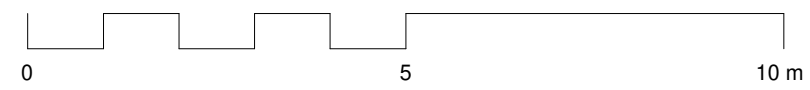

Client

Sam Jackson

Project

Proposed demolition and redevelopment of Rectory Cottage Cooper Rd Gosbeck IP69SN

Title

GA Floor Plans as Proposed

Project N^o Drawing N^o Revision

5746 - 0300 P04

Scale - unless otherwise stated Issued For

1 : 100 @ A3 PLANNING

Status

BS 1192 Ref. PC-Designer-0300

KLH
The Old Steelyard
Poplar Lane
Sproughton
Ipswich
IP8 3HL
t: 01473 689 532
www.klharchitects.com