

NORTH EAST

SOUTH WEST

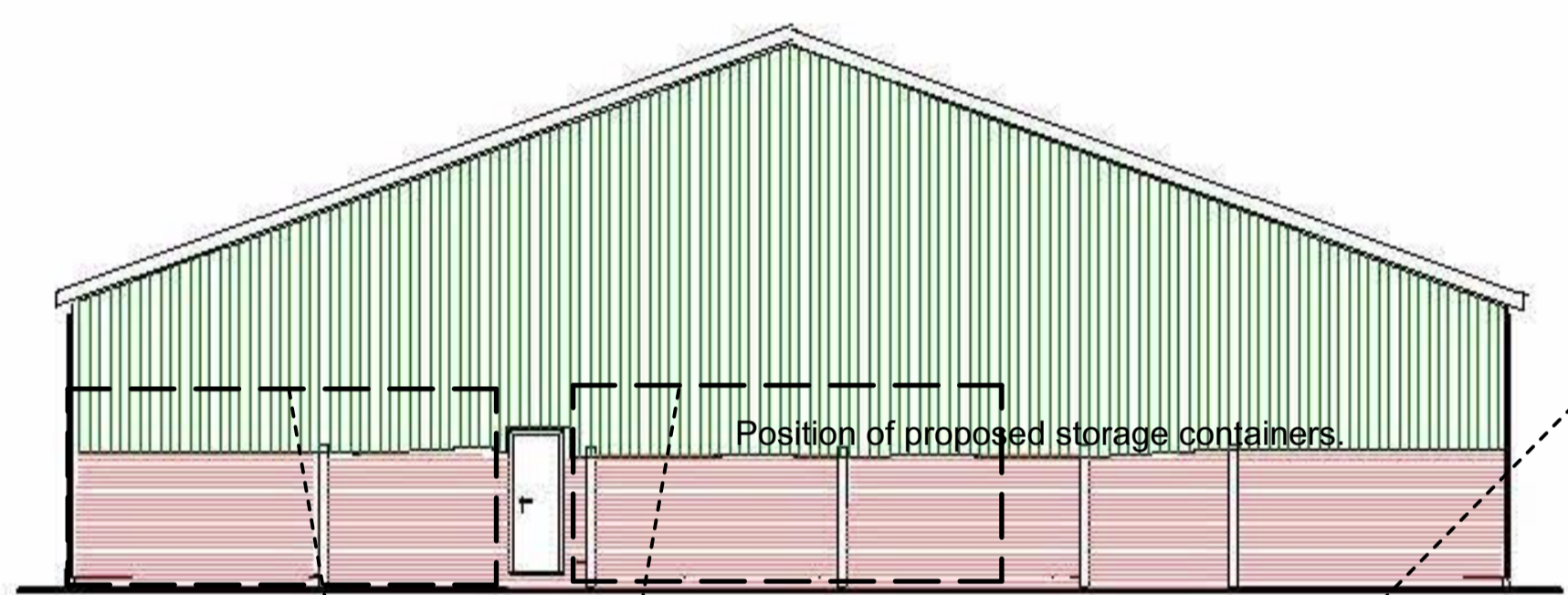

SOUTH EAST

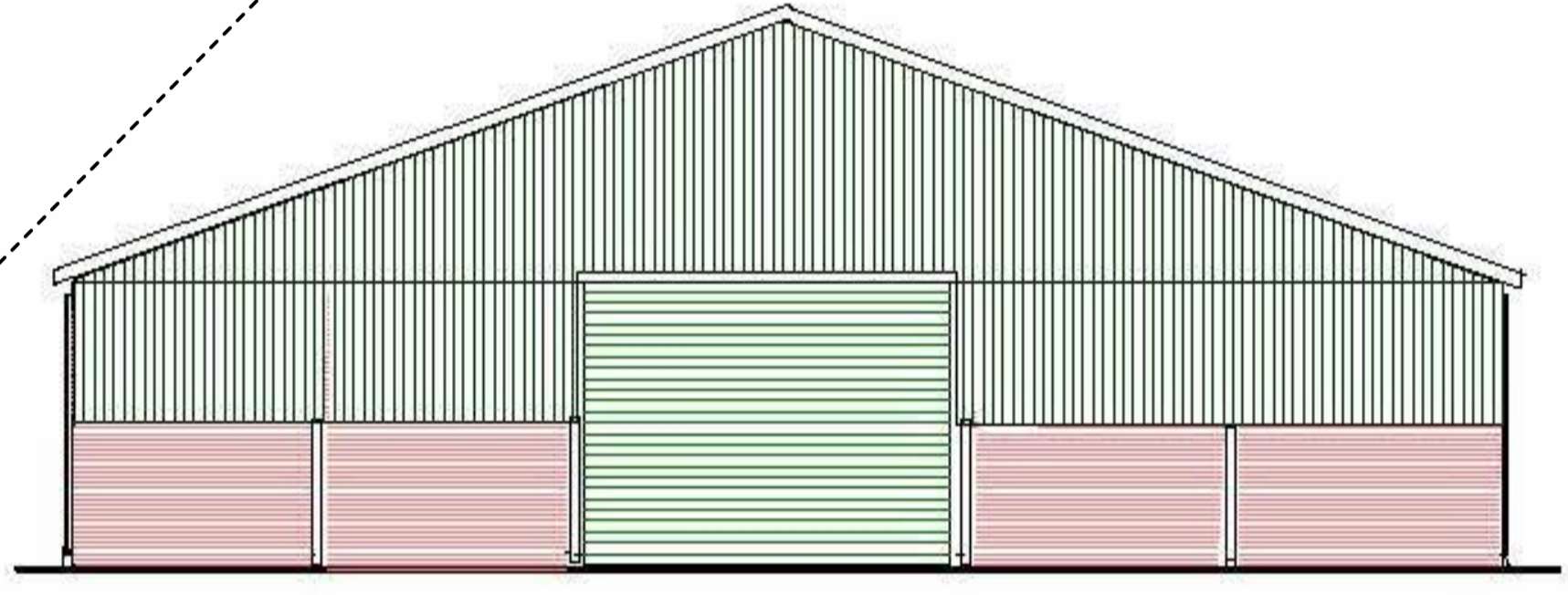

NORTH WEST

Existing Sports Hall with location of proposed storage containers overlaid: Approx 1:200

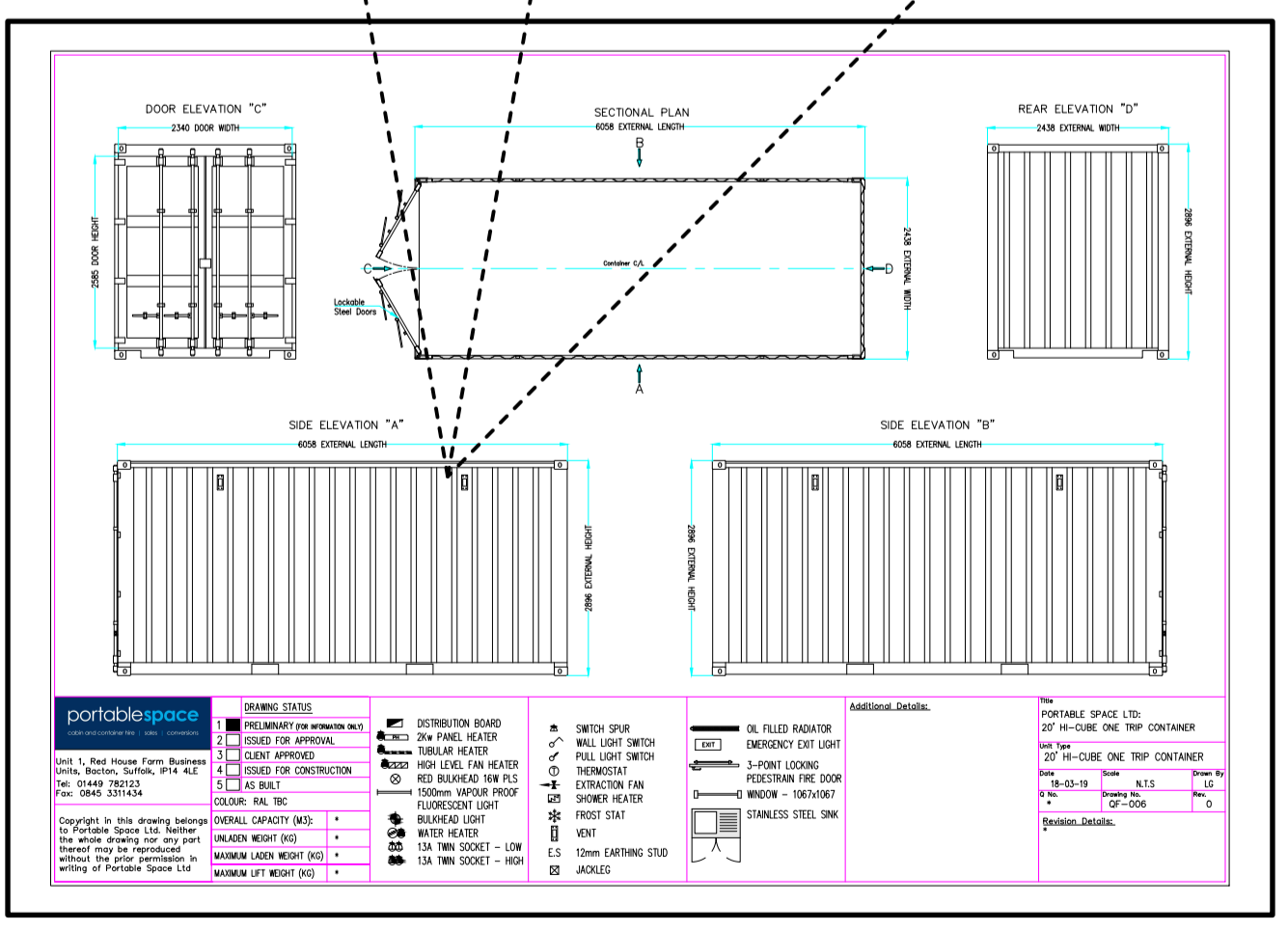

Plan elevations and image of proposed storage containers: Approx 1:200

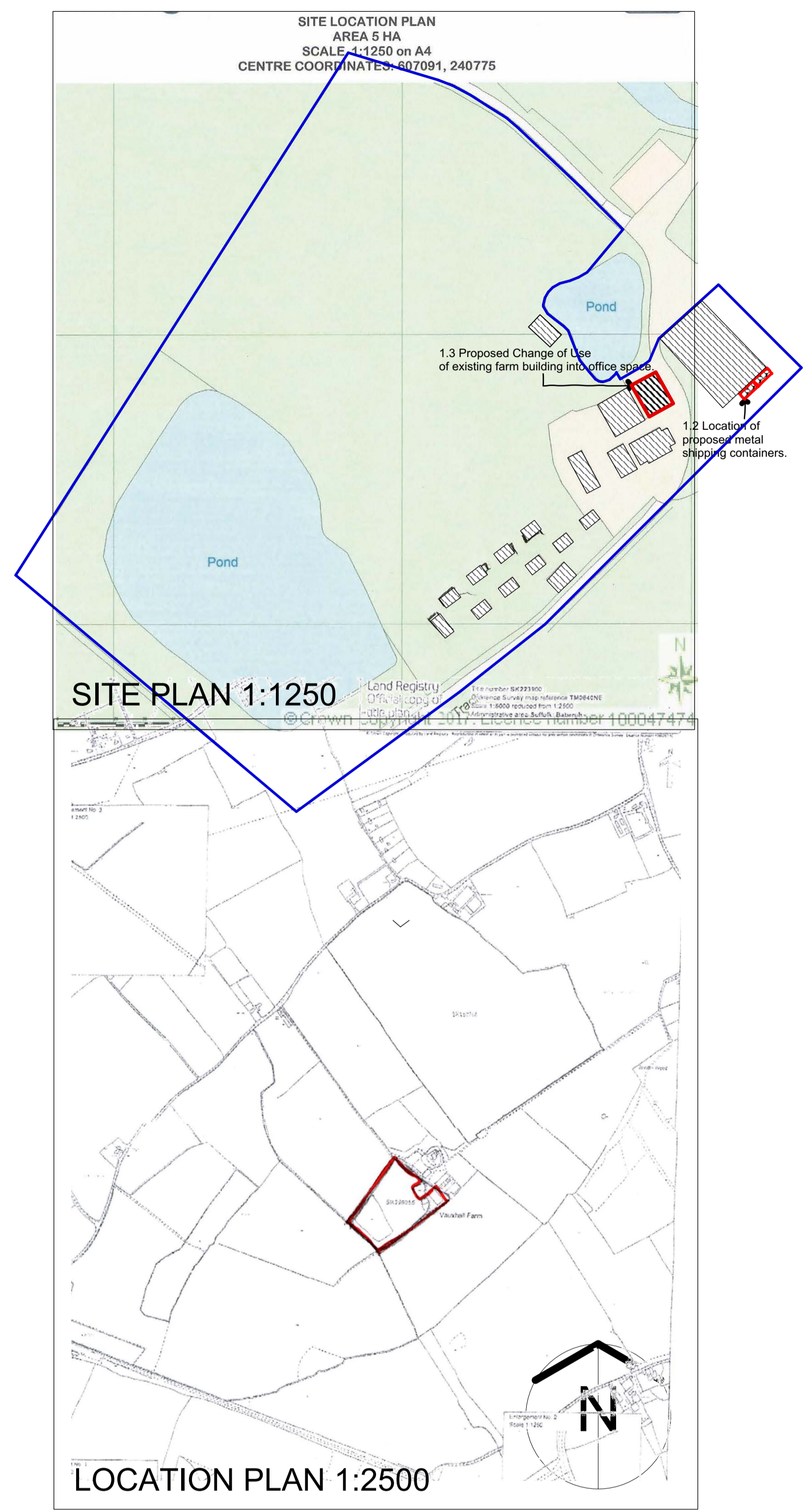

REVISION C	ZIPWIRE REMOVED	DATE: 15.09.22	BY: MKW
REVISION B	ADJUSTED LOCATION OF SHIPPING CONTAINERS	DATE: 07.07.22	BY: MKW
REVISION A	PLANNING SUBMISSION ISSUED FOR CLIENT COMMENT	DATE: 21.07.22	BY: MKW
<b>TITLE: PROPOSED SHIPPING CONTAINER DETAILS</b> <b>PROJECT: OFFICE SPACE CONVERSION, VAUXHALL FARM, GREAT WENHAM COLCHESTER C07 6QQ</b> <b>CLIENT: VAUXHALL FARM CHRISTIAN TRUST</b>			Dwg No: 21091 Date: 03d Scale: Approx 1:200 Date: JULY 2022 Drawn: MKW Check:
Woods-Architect Chartered Architect THE BAYLIES, RAYDON ROAD, GT WENHAM, IPSWICH CO79GE T: 01473 31622 M: 07841878441 email: mwoods@woods-architect.com			
Copyright © Woods-Architect Do not scale from drawings; work to figured dimensions only.			