

PROPOSED FLOOR PLAN 1:50

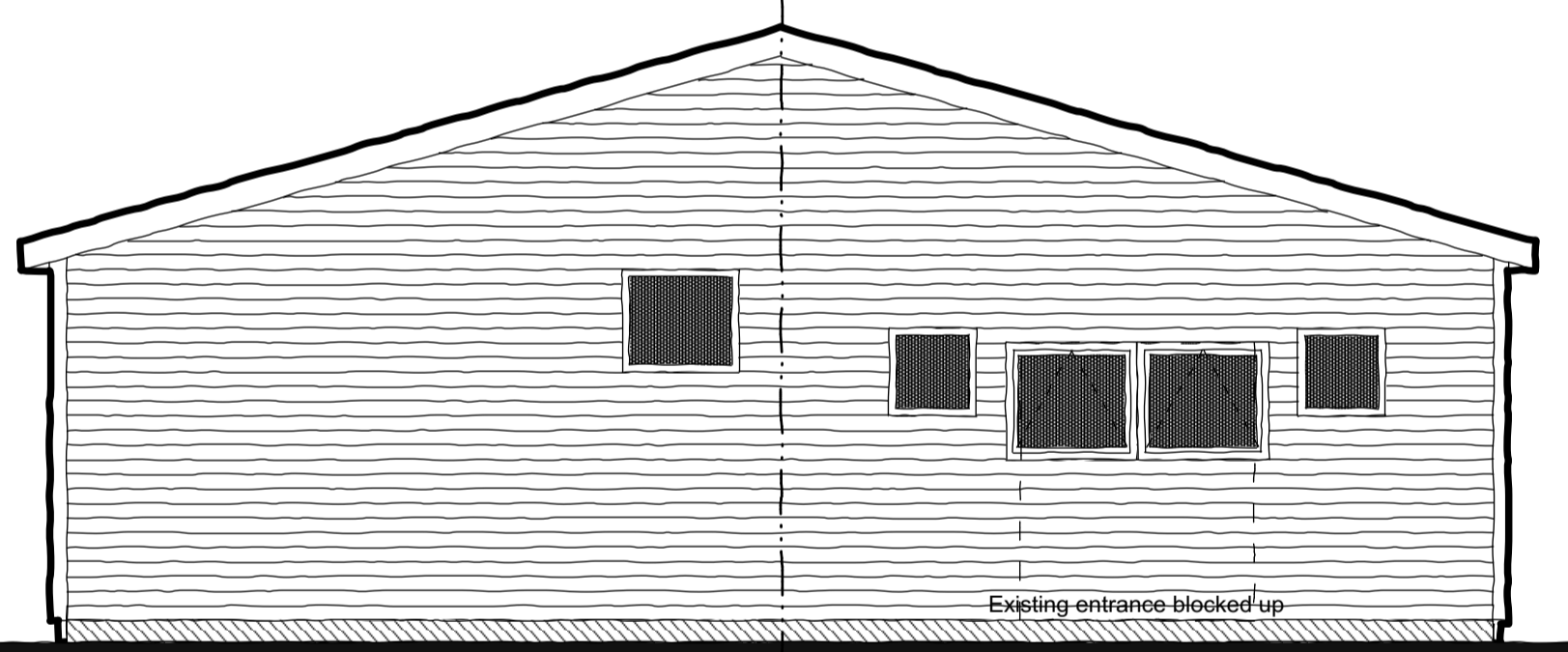

PROPOSED NORTH WEST ELEVATION 1:50

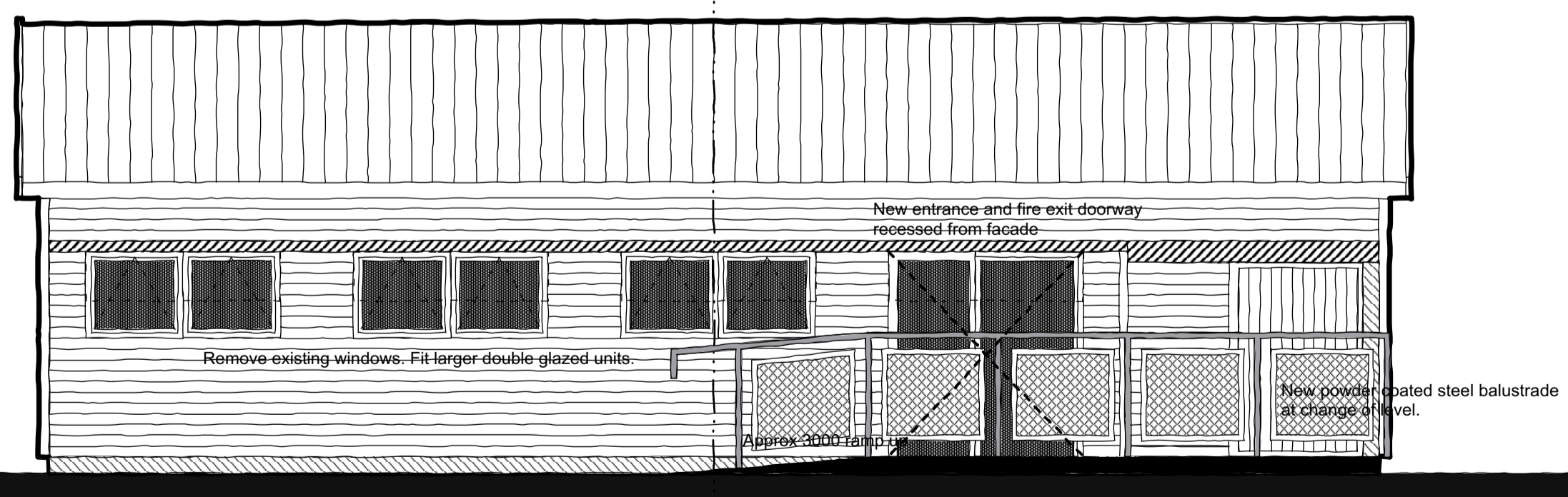

PROPOSED SOUTH EAST ELEVATION 1:50



PROPOSED (INC AMMENDMENTS) 1:50

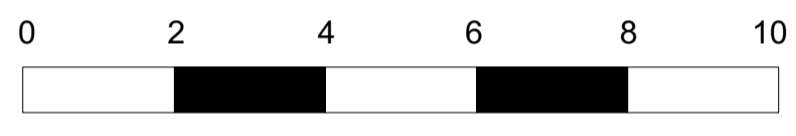
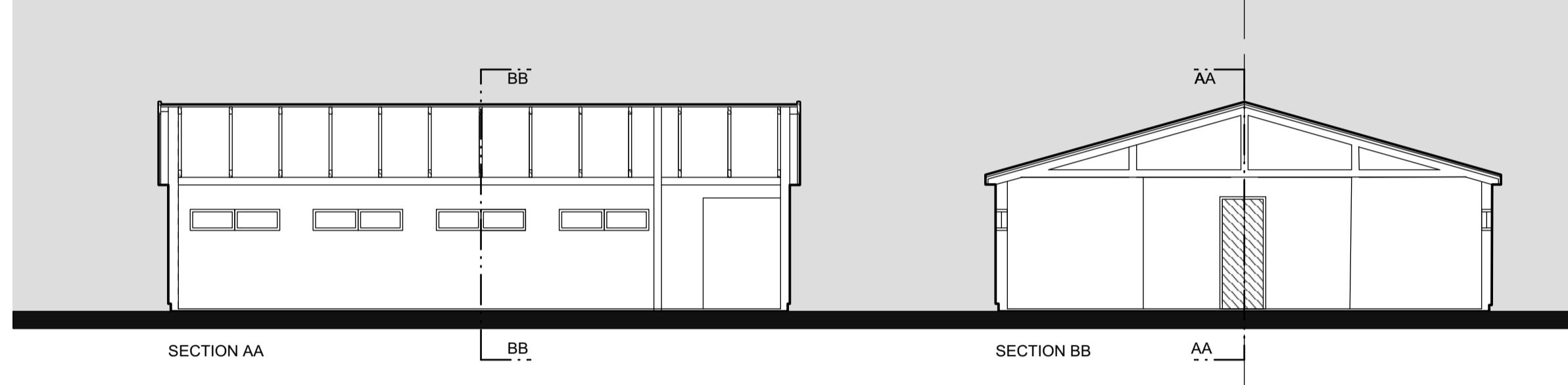
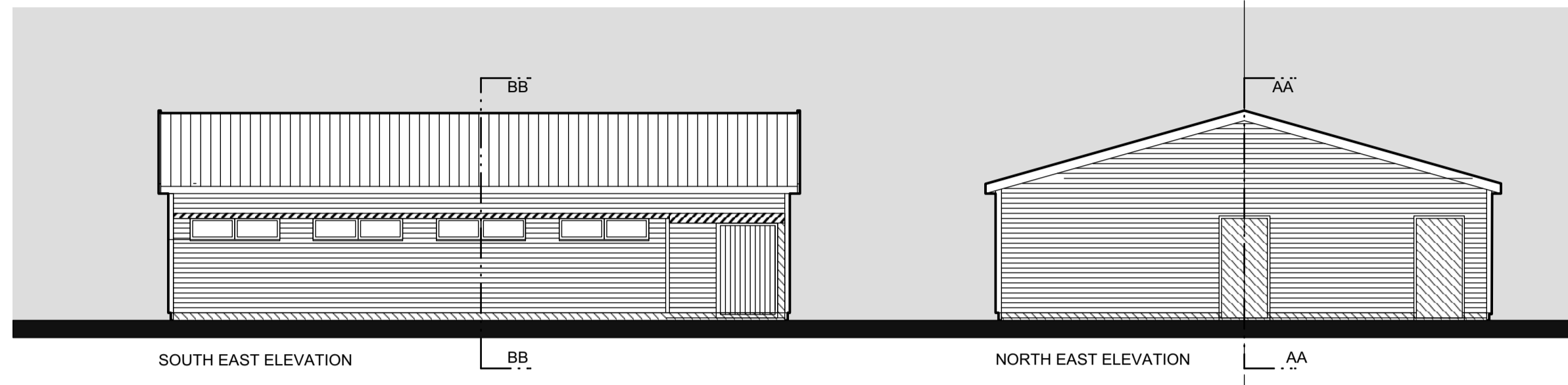
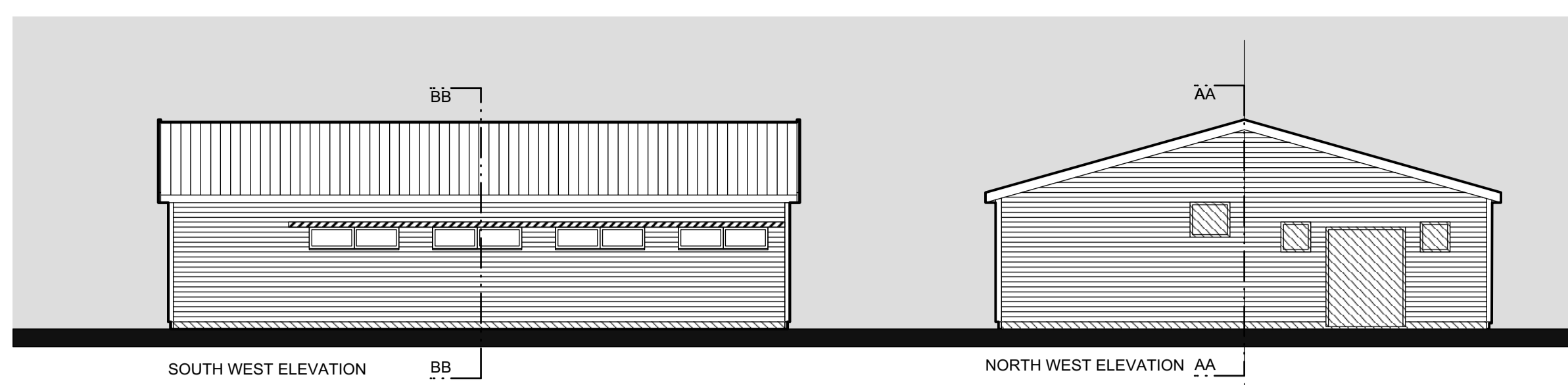

EXISTING BUILDING 1:100

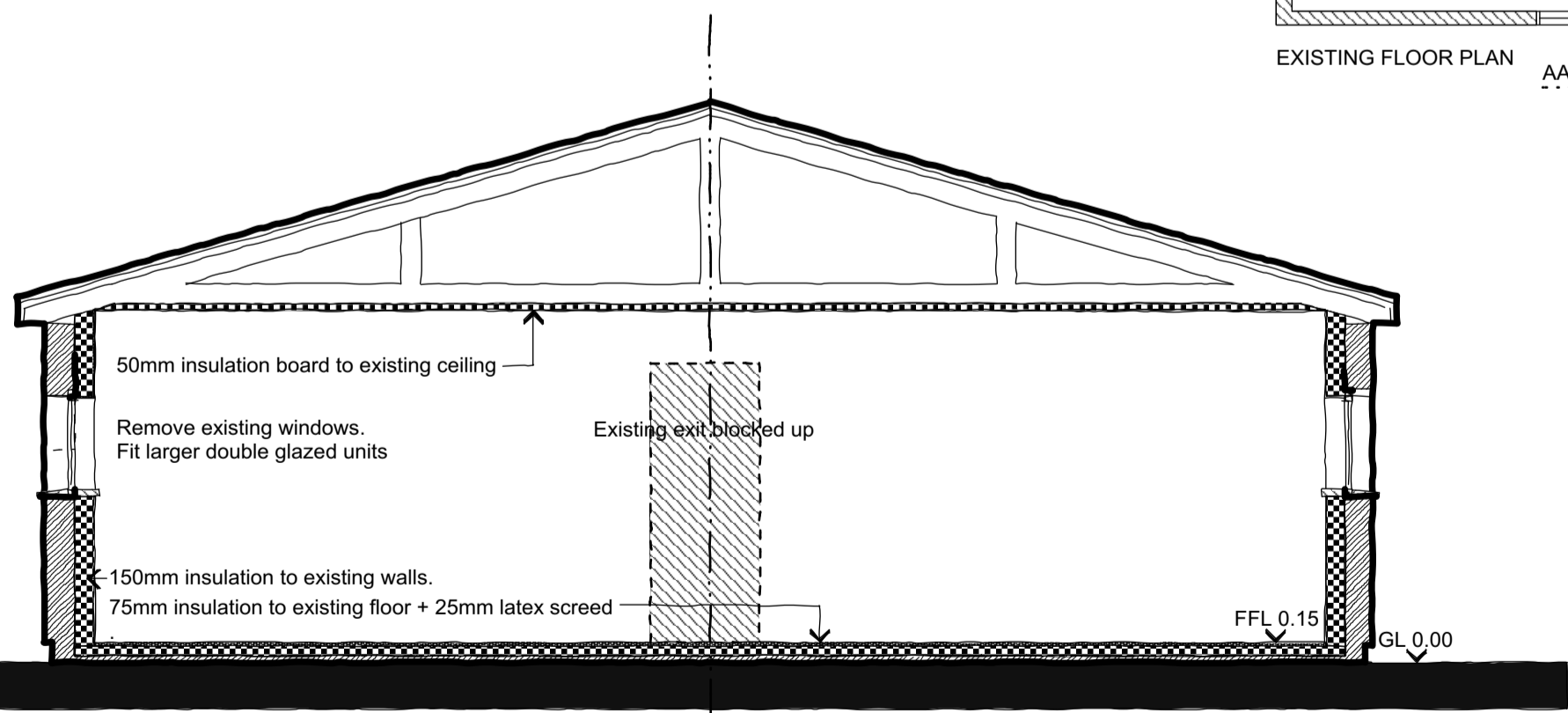
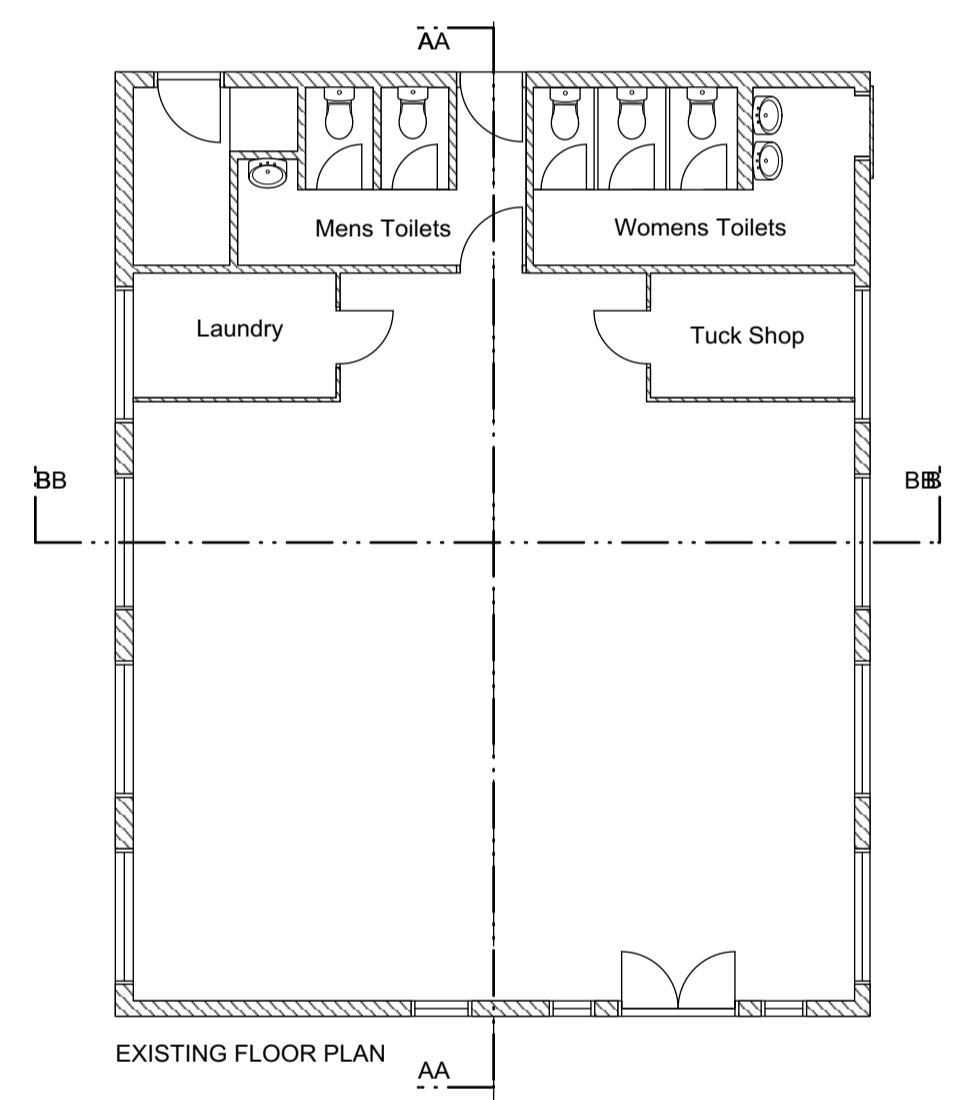
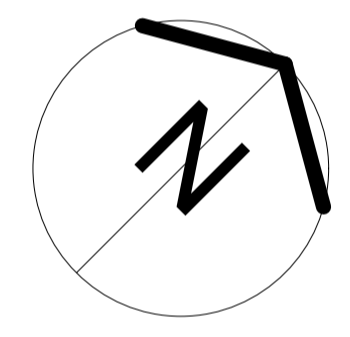

PROPOSED SECTION BB 1:50

Notes

- Existing floors to be covered with 75mm insulation board and then to receive 25mm latex screed.
- All electrical services to be buried within the new floor insulation.
- Existing walls to be covered with Celotex Insulation board with plast board facing and then skim coated with plaster ready for decoration.
- Existing ceilings to be removed and then 100mm insulated plasterboard to be fixed to existing timber trusses.

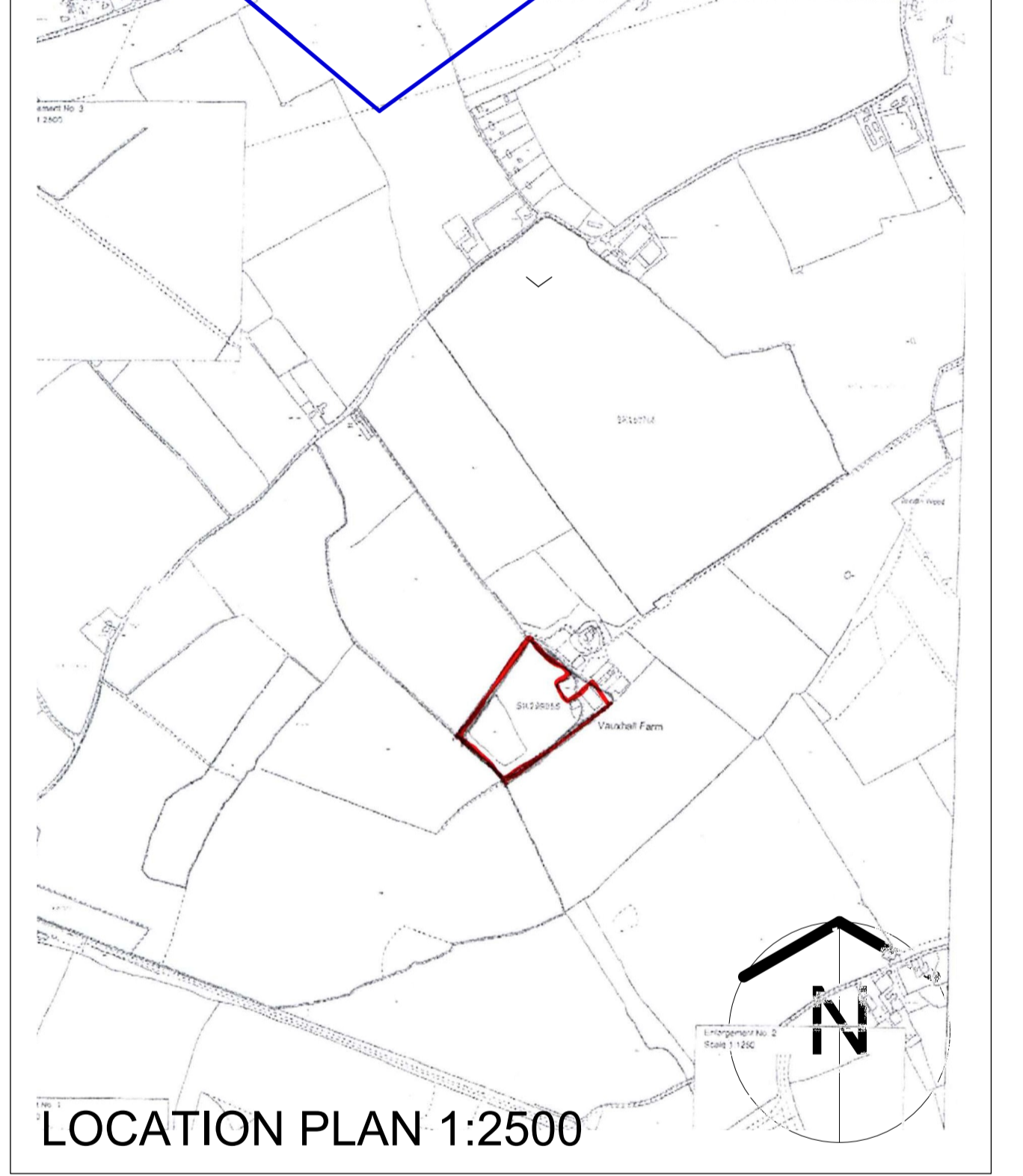

REVISION D PROPOSED ZONE REMOVED.	REVISION C RETENSION OF EXISTING WC LAYOUT AS REQUESTED BY CLIENT.	REVISION B RETENSION OF EXISTING WC LAYOUT AS REQUESTED BY CLIENT.	REVISION A ISSUED FOR CLIENT COMMENT.	DATE: 14.09.21 DRAWN: MKW CHECK: MKW
TITLE: PROPOSED SITE PLAN & STREET ELEVATION		JOB NO: 21091		
PROJECT: OFFICE SPACE CONVERSION, VAUXHALL FARM, GREAT WENHAM COLCHESTER C07 6QQ		SCALE: 1:100		
CLIENT: VAUXHALL FARM CHRISTIAN TRUST		DATE: SEPT 2021		
DRAWN: MKW		CHECK: MKW		
<p>Woods-Architect Chartered Architect</p> <p>THE BAYLIES, RAYDON ROAD, GT WENHAM, IPSWICH CO79GE T:01473 31622 M:07841678441 email: mwoods@woods-architect.com</p>				
Copyright © Woods-Architect				Do not scale from drawings; work to figured dimensions only.