

This drawing is to be read in conjunction with Drawing No.s 22-4140-01, 02 and 03 Existing Details

- Materials Schedule:**
- Timber cladding
 - Render
 - Aluminium windows and doors
 - or residence 9 windows
 - Flat roof covering
 - Glazed lanterns
 - Rooflights

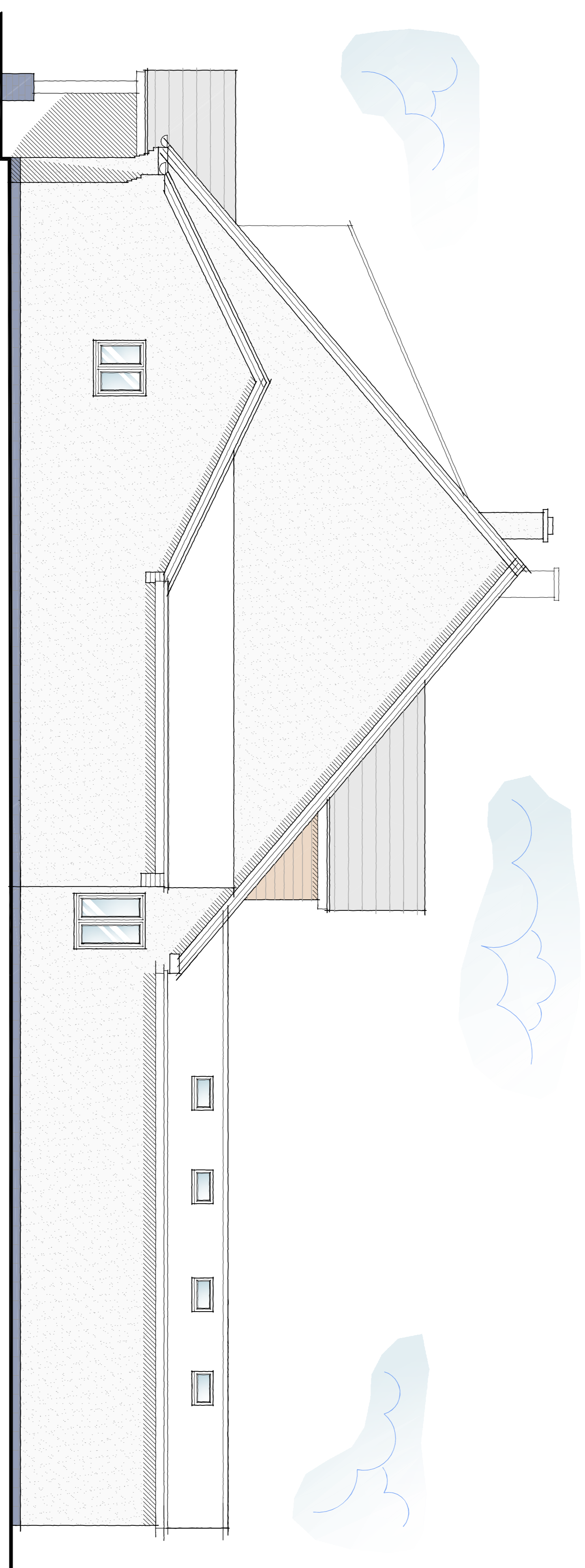

Proposed Rear Elevation
Scale 1:50



Proposed Side Elevation
Scale 1:50



Revisions : A Clients Amendments 08.08.2022

Figured dimensions must be taken in preference to scaled dimensions and any discrepancies are to be referred to David Granger Architectural Design Limited. Contractors, subcontractors and suppliers must verify all dimensions and details on site before commencing work. All drawings are copyright of David Granger Architectural Design Limited. Ordnance Survey Data. © Crown Copyright. All rights reserved. Licence No. AR10020444. Landmark Ref: 10085 0

David Granger
ARCHITECTURAL DESIGN LIMITED

Project
Proposed Extensions & Alterations
58 Main Street
Normanton-on-Soar
Leicestershire

Drawing Title
Detailed Planning Proposals
Sheet 3 of 4

Client
Mr and Mrs J. Cloyton

Drawing No.
22-4140-10 A

Date
August 2022

Drawn by
SM

Scale (A1 Size)
As Shown

Checked by
SM

The Old Cottage Hospital, Leicester Road,
Ashby-de-la-Zouch, Leicestershire, LE65 1DB

Tel: 01530 560939
www.davidgrangerdesign.com
Email: info@dgad.co.uk

DETAILED PLANNING PROPOSALS

PROPOSED EXTENSIONS AND ALTERATIONS - 58 MAIN STREET - NORMANTON-ON-SOAR - LEICESTERSHIRE