

SIDE ELEVATION

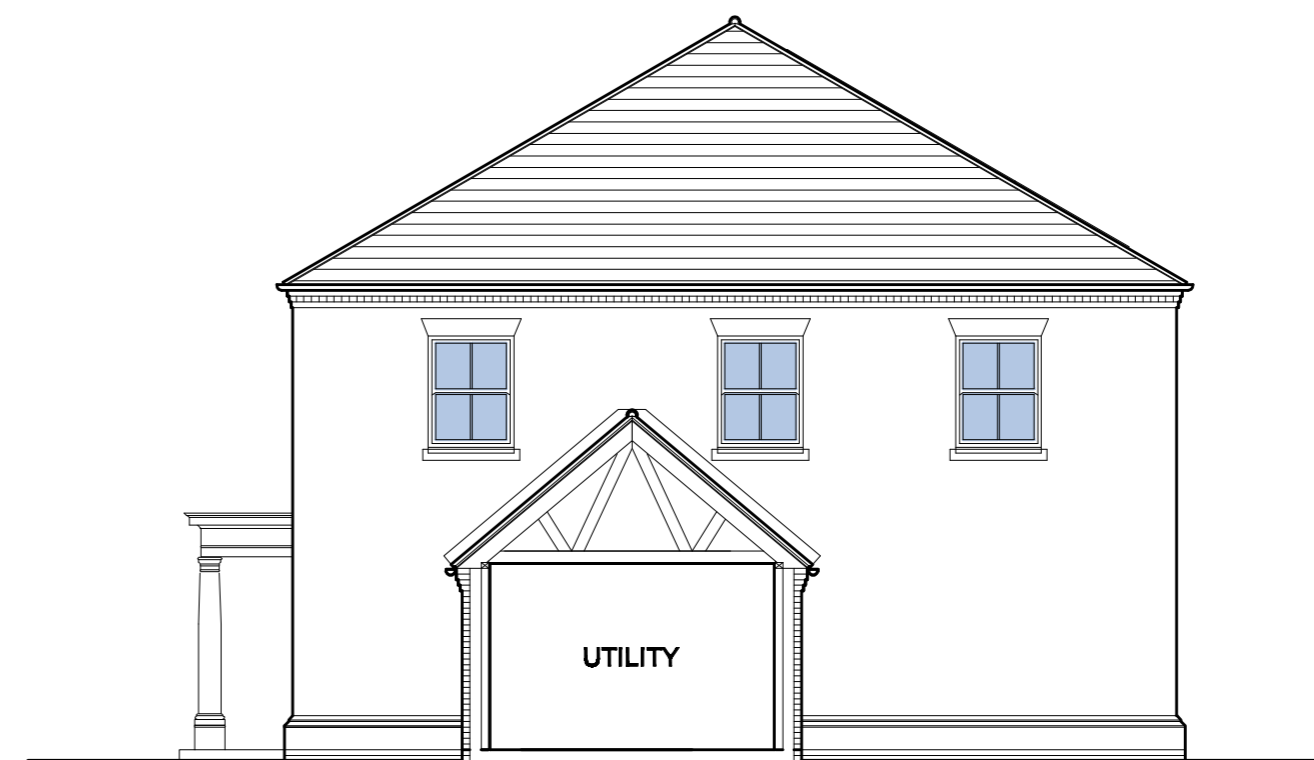

SECTION A:A



SIDE ELEVATION

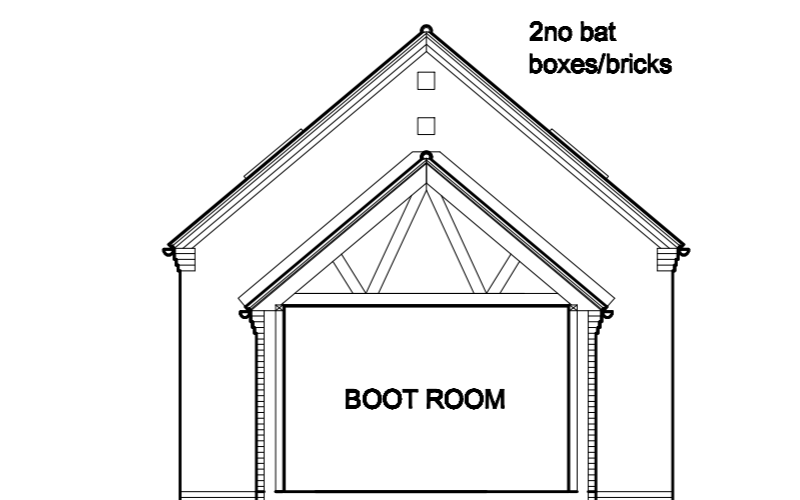

SECTION B:B

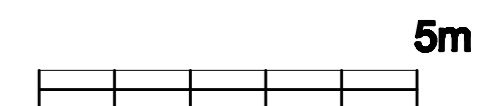

MR and MRS HOSE client		
PROPOSED DWELLING LAND to rear of MUFFINS GAP LOMBARD STREET ORSTON NOTTS job title		
proposed elevations and sections drwg title		
scale 1 : 100 A2	2380 / 13	C
date sept 2022	drwg no	rev

trevor muir architect

104 LAMBLEY LANE BURTON JOYCE NOTTINGHAM NG14 5BL
TEL NO : 0115 931 2602 : FAX NO : 0115 931 3597
tm@trevormuir.co.uk www.trevormuir.co.uk