







© This drawing is copyright of Extension Drawings Ltd and must not be reproduced in part or whole without prior written consent.

Contractors must verify all dimensions on site before commencing works. Contractors shall co-ordinate works with all other trades.

Planning Notes

1. Unless otherwise specifically stated, all facing building materials to be used shall be selected to closely match the existing materials.
2. New or replacement windows and external doors shall be of similar style and design to that of the existing, unless stated otherwise.
3. Any upper floor window located in a wall or roof slope forming a side elevation shall be obscure-glazed and non-opening unless the parts of the window which can be opened are more than 1.7m above the floor of the room in which the window is installed.
4. This drawing is for planning purposes only. It should not be used for any other purpose such as Building Regulations submission.
5. Indicative steelwork layout TBC by Engineer at Building Regulations stage.
6. Drainage Layout is assumed. TBC at Building Regulations Stage.

Materials Legend

-  Brickwork to closely match the existing bricks
-  Rendered block finished to closely match existing
-  Brickwork to closely match the existing bricks
-  Pitched roof with tiles to match existing
-  Hung tile cladding with tiles to match existing
-  Single Ply Flat Roof
-  Obscured window to closely match existing frame style

Windows and Doors to closely match existing frame style

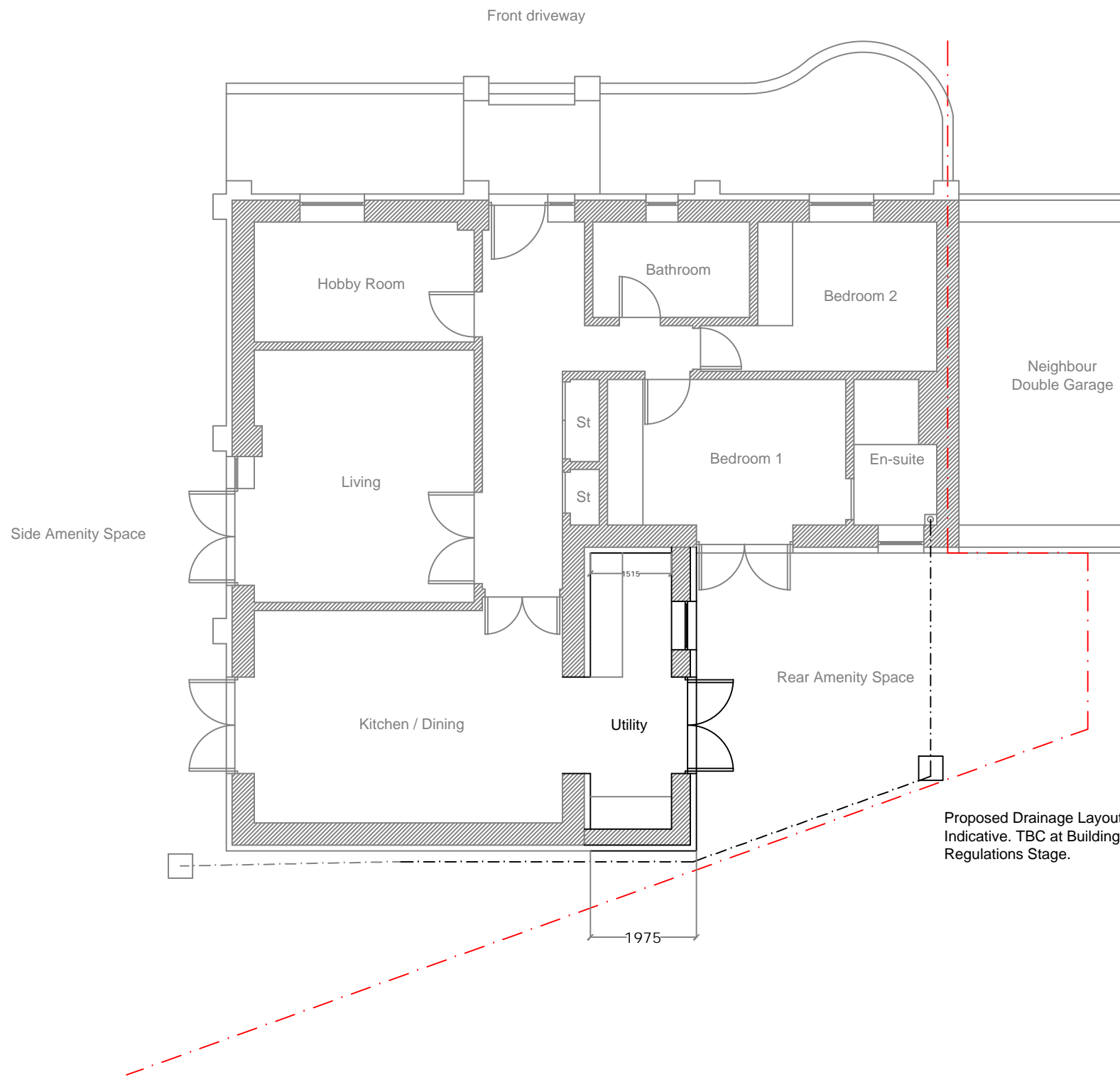

Ground Floor Layout

Proposed Drainage Layout Indicative. TBC at Building Regulations Stage.

EXTENSION DRAWINGS .COM

Extension Drawings Ltd, 5 Great Farley Drive, B31 5HG
Tel: 0121 448 3565 Web: ExtensionDrawings.com

Client	Paul Lupton
Address	10 Lacemakers Close East Claydon, MK18 2FA

Project	Single Storey Rear Ext.
Drawing	Proposed Floor Plan

Scale	1:100 @ A3	For Use As Planning Drawings Only	
Drawn	RS	Date	Aug 2022
Drawing No.	ED22-081-03	Revision	-

