

**Typical Wall Head Detail**  
1 : 5

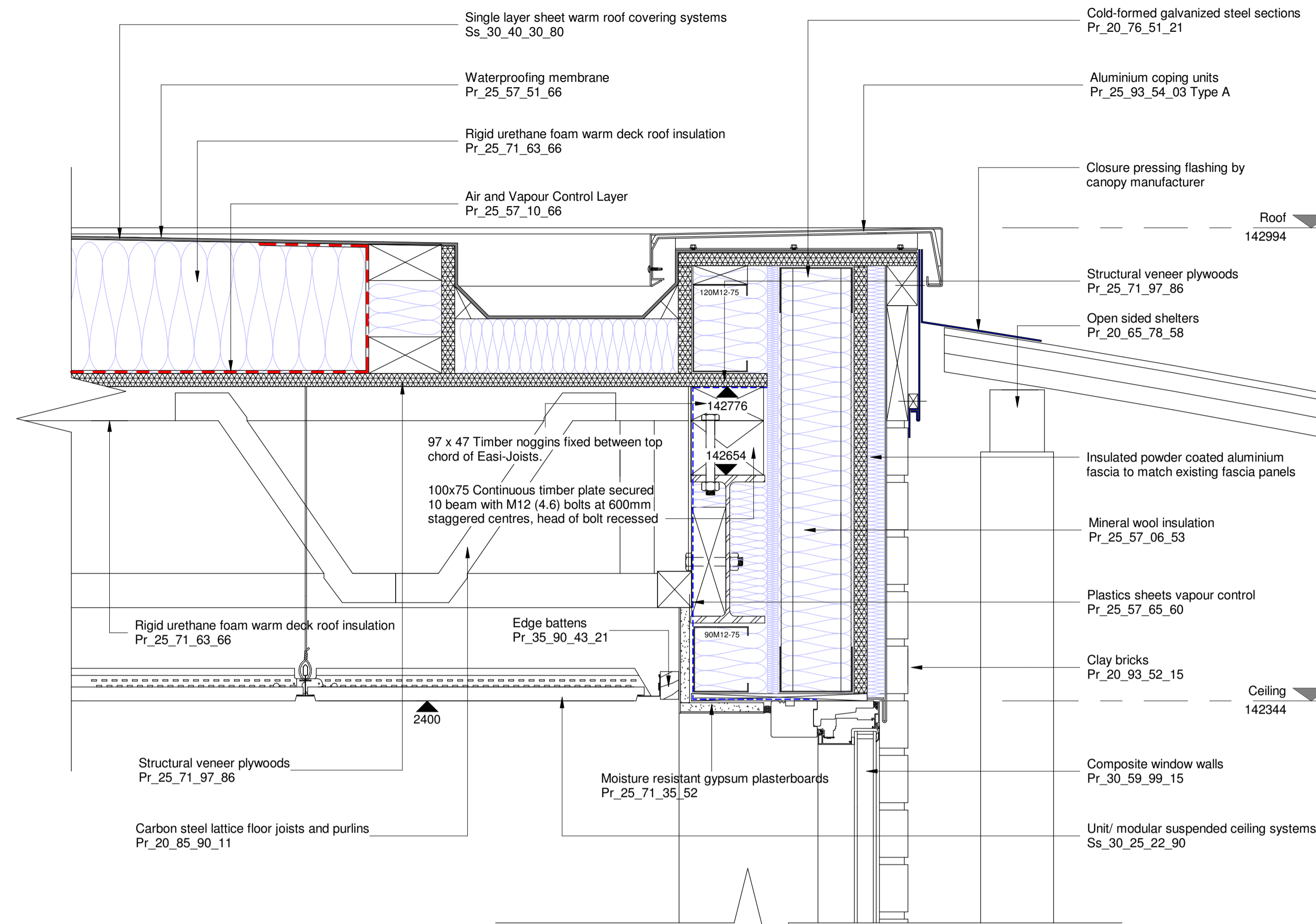

**Typical Eaves Cladding Detail..**  
1 : 5

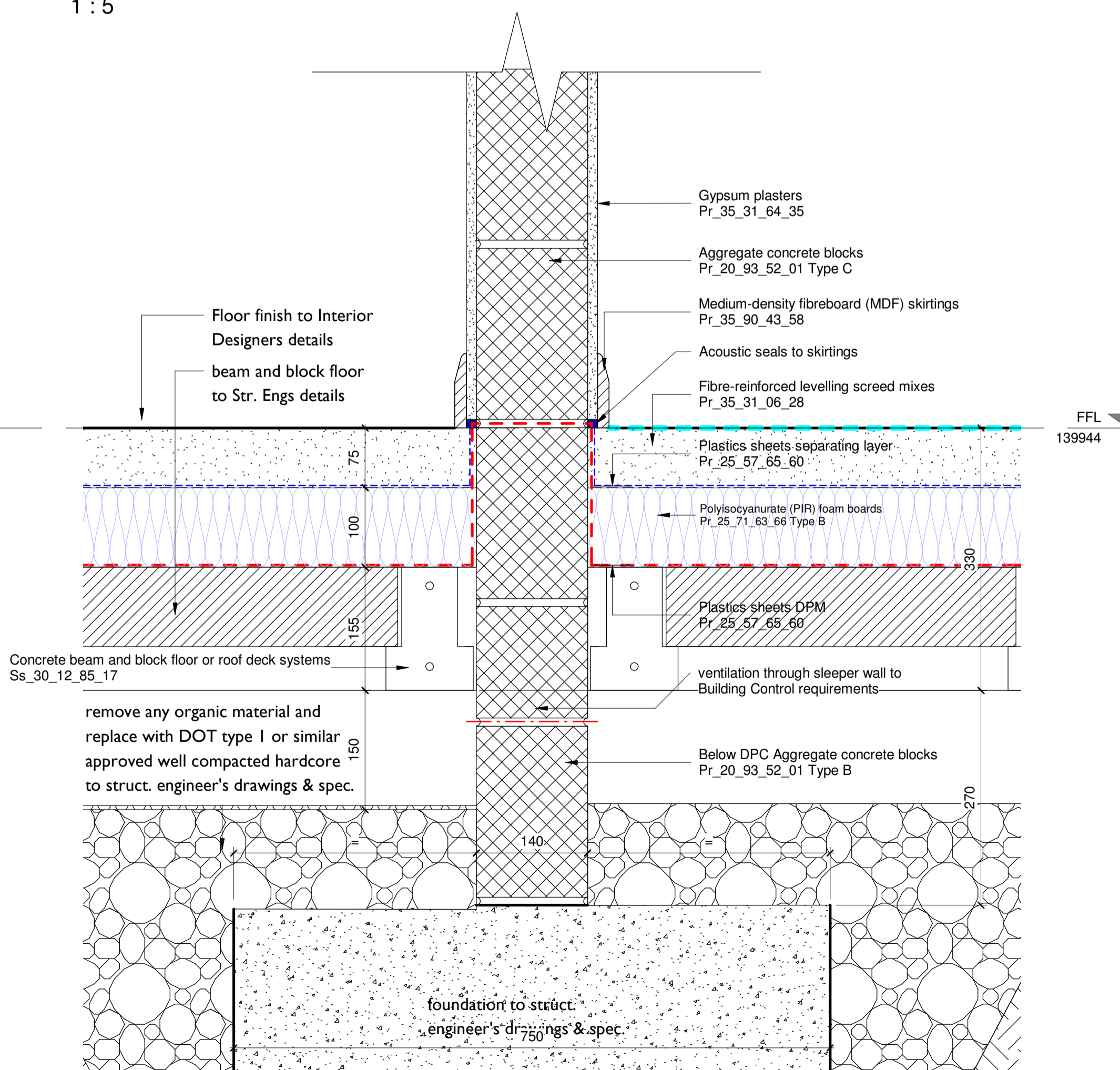

**Typical Loadbearing Wall Base Detail**  
1 : 5

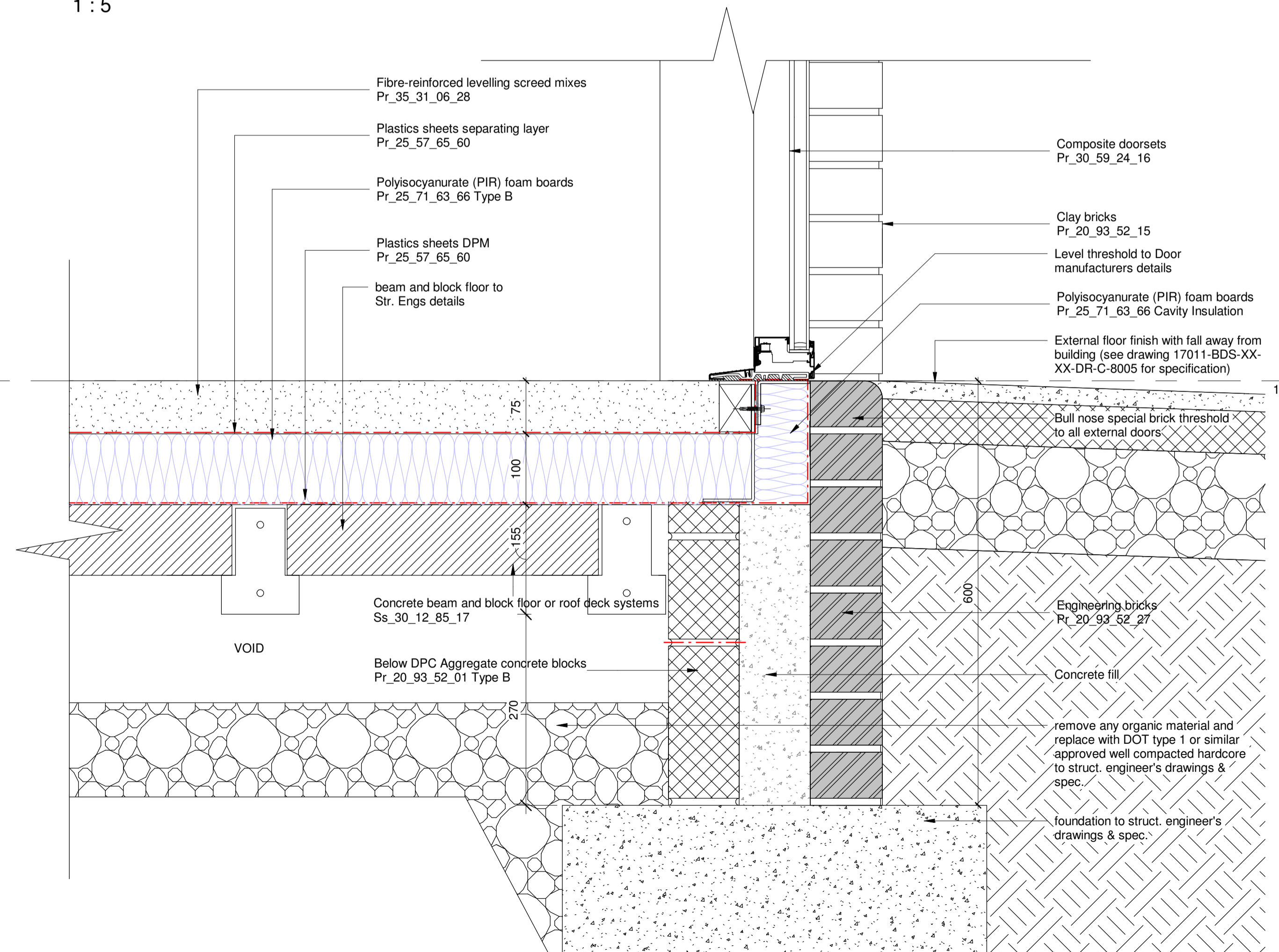

**Typical External Wall Threshold Detail**  
1 : 5

This drawing is to be read in conjunction with all other contract drawings and specifications.

Do not scale from this drawing. All dimensions are in millimetres and all levels are in metres unless noted otherwise. All existing dimensions are approximate and must be checked on site prior to fabrication and construction. If any information is unclear or ambiguous seek the advice of the Contract Administrator before proceeding.

The Contractor is to ensure that the works comply with all current Building Regulations, British and European Standards and all other relevant legislation. For Contractor Designed Works this drawing represents design intent only subject to development by the Contractor in accordance with the requirements of the contract.

The contractor is to review and observe all recommendations of the Asbestos Refurbishment Survey Report. The contractor must alert the Contract Administrator to any asbestos discovered during the course of the works and agree an appropriate course of action before proceeding.

© Solihull Metropolitan Borough Council 2016

P01 Contract Issue 27.06.2022  
Rev Description Date

**Solihull Council BUILDING DESIGN STUDIO**  
Council House, Manor Square, Solihull, West Midlands B91 3QR  
www.buildingdesignstudio.co.uk Tel: 0121 704 6454

**CLIENT**  
SAST

**PROJECT**  
Cheswick Green Primary School

**TITLE**  
Section Details 1

**DRAWN BY** MB  
**CHECKED BY** SM  
**DATE** 21/10/2021

**PROJECT NUMBER** 17011  
**SCALE** 1 : 5  
**PAPER SIZE** A1

**DRAWING NUMBER** 17011 - BDS - XX - DR - A - 4007 - A5 - P01  
**REV**  
**PURPOSE OF ISSUE**  
**CONSTRUCTION ISSUE**