

This drawing is to be read in conjunction with all other contract drawings and specifications.

Do not scale from this drawing. All dimensions are in millimetres and all levels are in metres unless noted otherwise. All existing dimensions are approximate and must be checked on site prior to fabrication and construction. If any information is unclear or ambiguous seek the advice of the Contract Administrator before proceeding.

The Contractor is to ensure that the works comply with all current Building Regulations, British and European Standards and all other relevant legislation. For Contractor Designed Works this drawing represents design intent only subject to development by the Contractor in accordance with the requirements of the contract.

The contractor is to review and observe all recommendations of the Asbestos Refurbishment Survey Report. The contractor must alert the Contract Administrator to any asbestos discovered during the course of the works and agree an appropriate course of action before proceeding.  
© Solihull Metropolitan Borough Council 2016

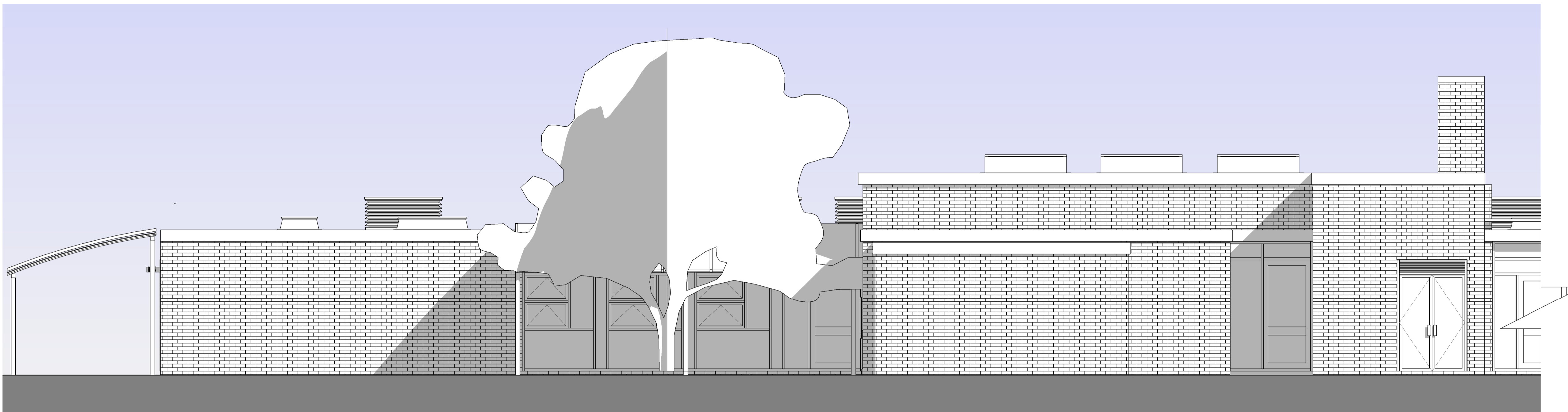

**Proposed West Elev part 1**  
1 : 50



**Proposed West Elev part 2**  
1 : 50



New powder coated aluminium/timber composite curtain wall system with Trespa panel infill below the window sill, transom and mullion layouts to match existing cladding.

POI	Contract Issue	27.06.2022
Rev	Description	Date

**Solihull Council BUILDING DESIGN STUDIO**  
 Council House, Manor Square, Solihull, West Midlands B91 3QR  
 www.buildingdesignstudio.co.uk Tel: 0121 704 6454

**CLIENT**  
SAST

**PROJECT**  
Cheswick Green Primary School

**TITLE**  
Proposed West Elevation

**DRAWN BY** Author  
**CHECKED BY** Checker  
**DATE** 06/09/21

**PROJECT NUMBER** 17011  
**SCALE** As indicated  
**PAPER SIZE** A1

**DRAWING NUMBER** 17011-BDS-ZZ-XX-DR-A-2007-A5-P01  
**REV** A5-P01

**PURPOSE OF ISSUE**  
**CONSTRUCTION ISSUE**

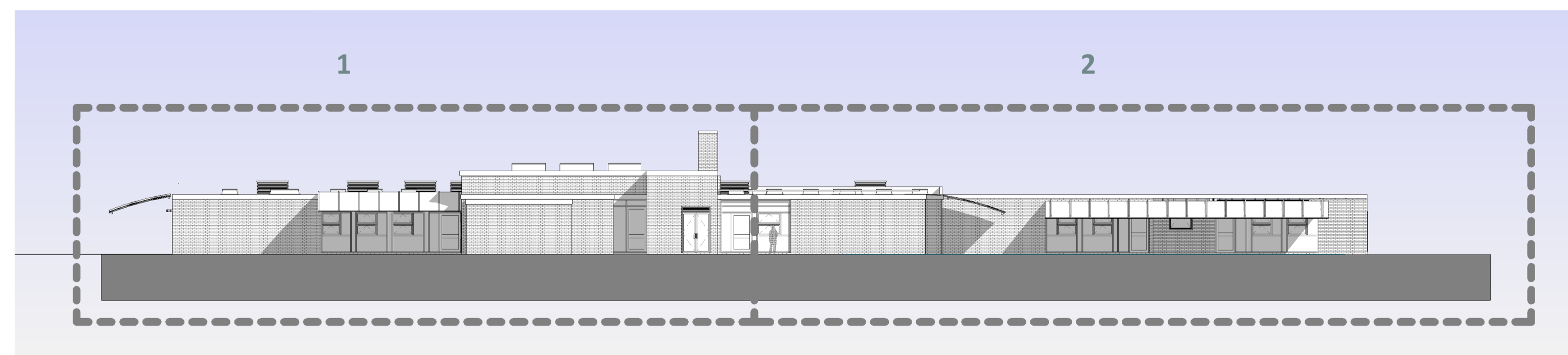
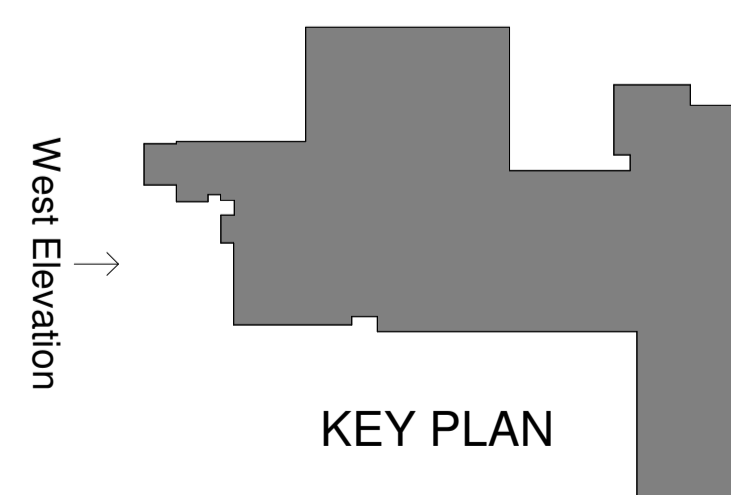

**Proposed West Elev (whole legend)**  
1 : 200

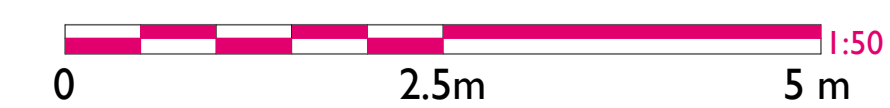

C:\Users\james.bennett\Documents\17011-BDS-ZZ-XX-DR-A-2007-A5-P01-CENTRAL-INDOOR-UNIT-RENDERING\solihull.gov.uk.rvt