

This drawing is to be read in conjunction with all other contract drawings and specifications.

Do not scale from this drawing. All dimensions are in millimetres and all levels are in metres unless noted otherwise. All existing dimensions are approximate and must be checked on site prior to fabrication and construction. If any information is unclear or ambiguous seek the advice of the Contract Administrator before proceeding.

The Contractor is to ensure that the works comply with all current Building Regulations, British and European Standards and all other relevant legislation. For Contractor Designed Works this drawing represents design intent only subject to development by the Contractor in accordance with the requirements of the contract.

The contractor is to review and observe all recommendations of the Asbestos Refurbishment Survey Report. The contractor must alert the Contract Administrator to any asbestos discovered during the course of the works and agree an appropriate course of action before proceeding.

© Solihull Metropolitan Borough Council 2016

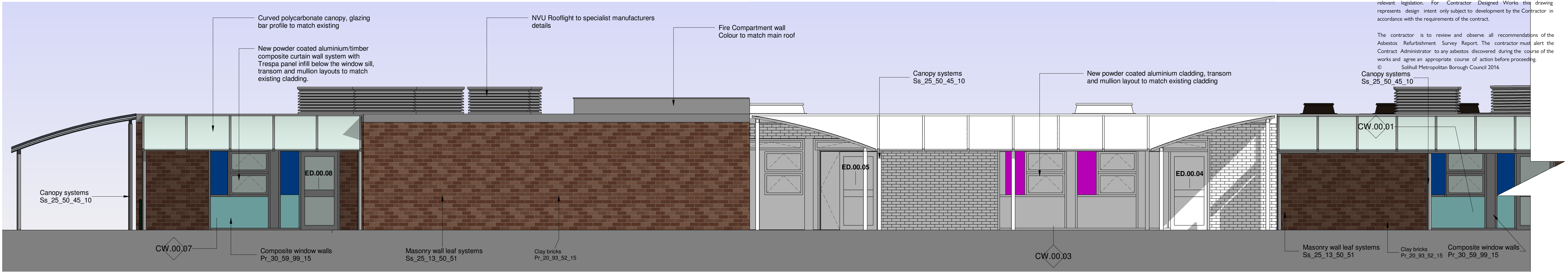

Proposed North Elev part 1

1 : 50

New Extension

New Extension

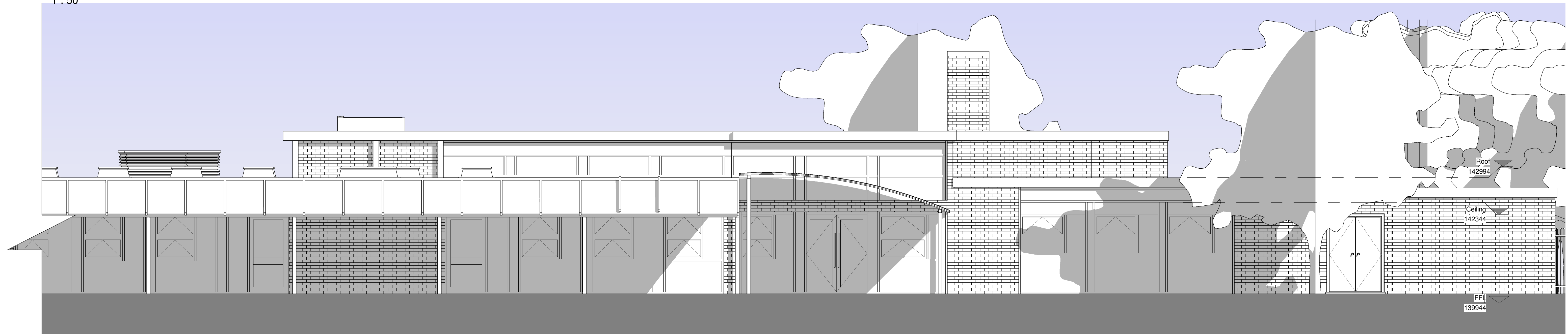

Proposed North Elev part 2

1 : 50

POI	Contract Issue	27.06.2022
Rev	Description	Date



CLIENT
SAST

PROJECT
Cheswick Green Primary School

TITLE
Proposed North Elevation

DRAWN BY GA
CHECKED BY SM
DATE 15/03/2021

PROJECT NUMBER 17011
SCALE As indicated
PAPER SIZE A1

DRAWING NUMBER 17011-BDS-ZZ-XX-DR-A-2004-A5-P01
REV

PURPOSE OF ISSUE
CONSTRUCTION ISSUE

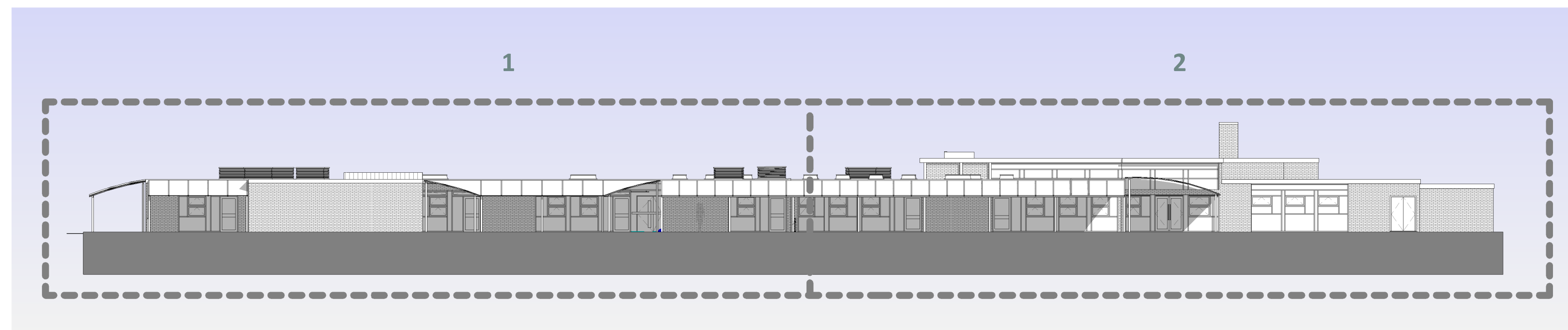
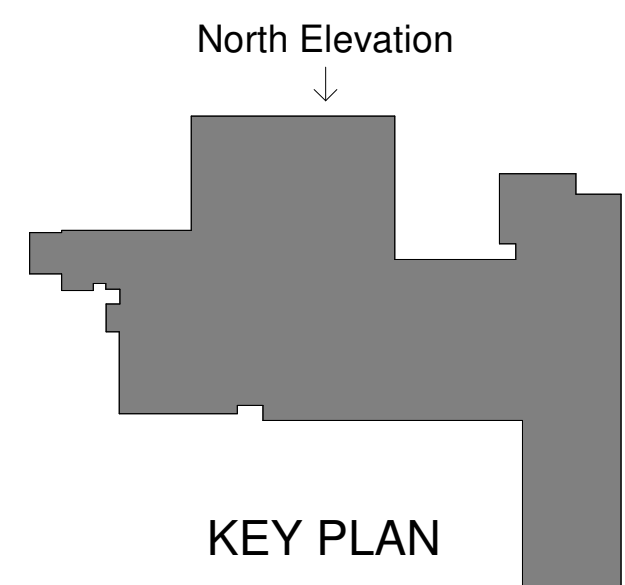

Proposed North Elev (whole legend)

1 : 200

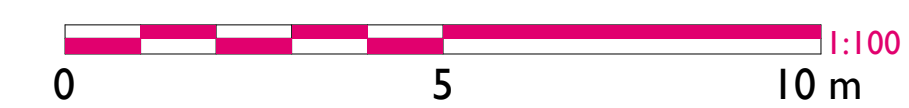

C:\Users\james\Documents\17011-BDS-ZZ-XX-DR-A-2004-A5-P01-CENTRAL-MADEE\main\main.dwg