

EXISTING REAR ELEVATION  
1:100

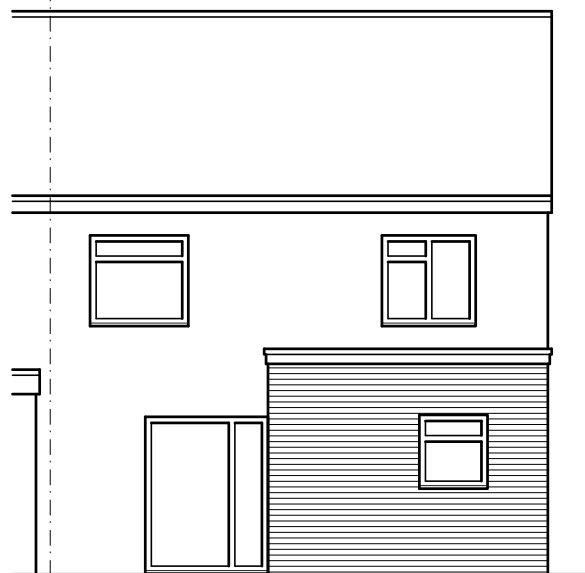

PROPOSED REAR ELEVATION  
1:100

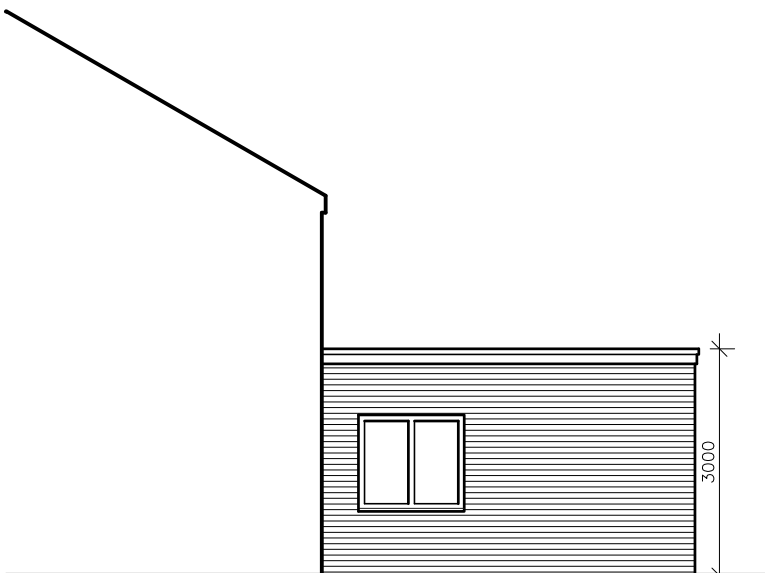

PROPOSED SIDE ELEVATION  
1:100

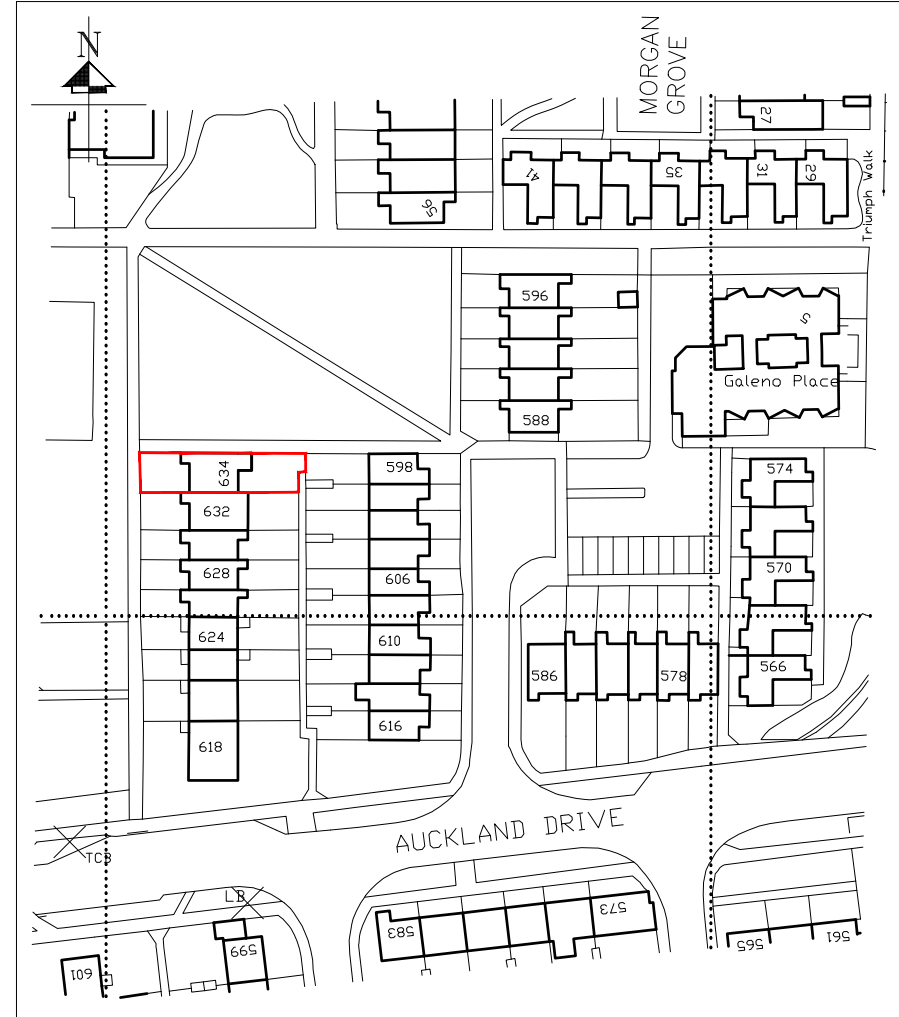

LOCATION PLAN 1:1250

Crown Copyright and database rights 2022. OS 100031961 National Map Centre. Purchased 11/07/2022 1 year licence.

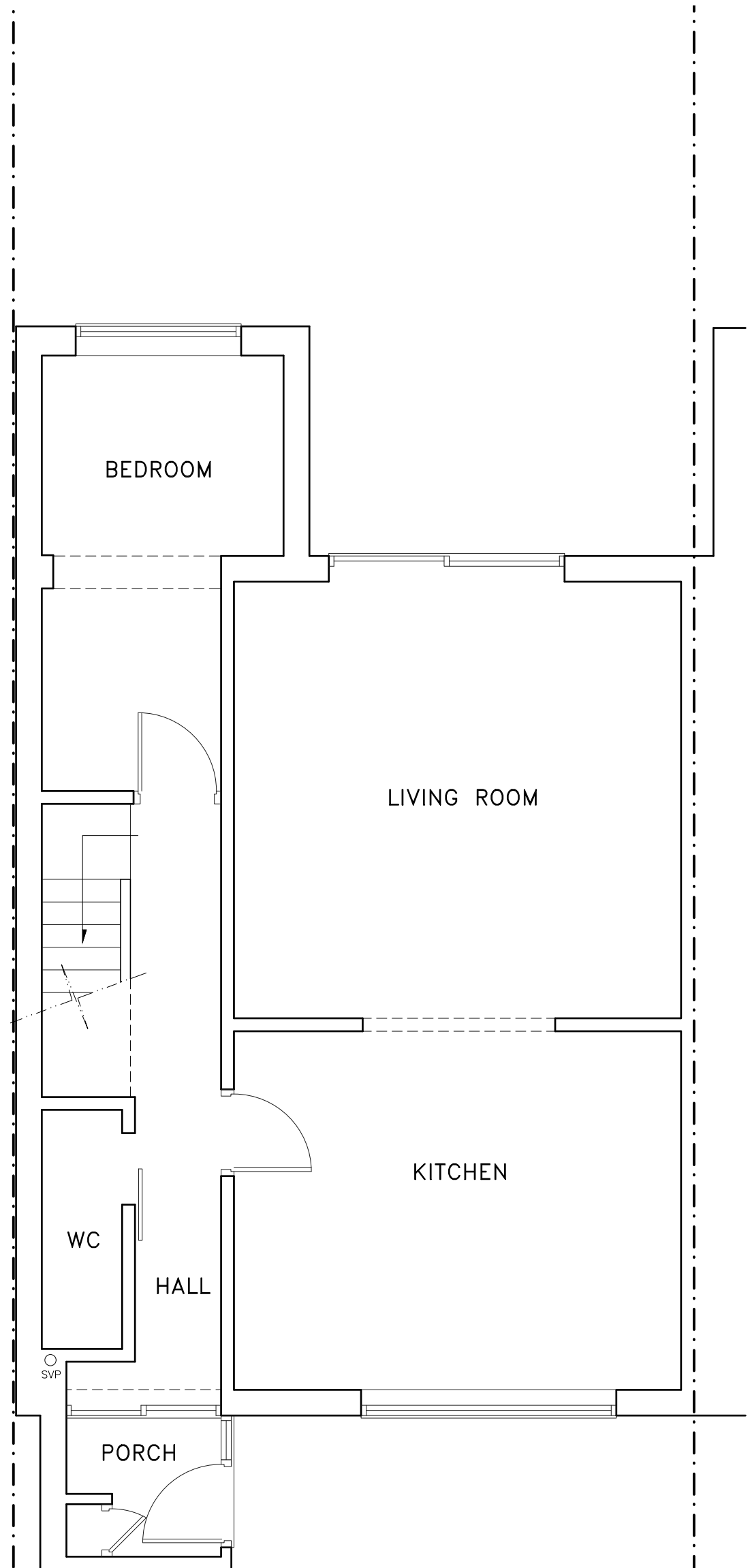

EXISTING GROUND FLOOR PLAN 1:50

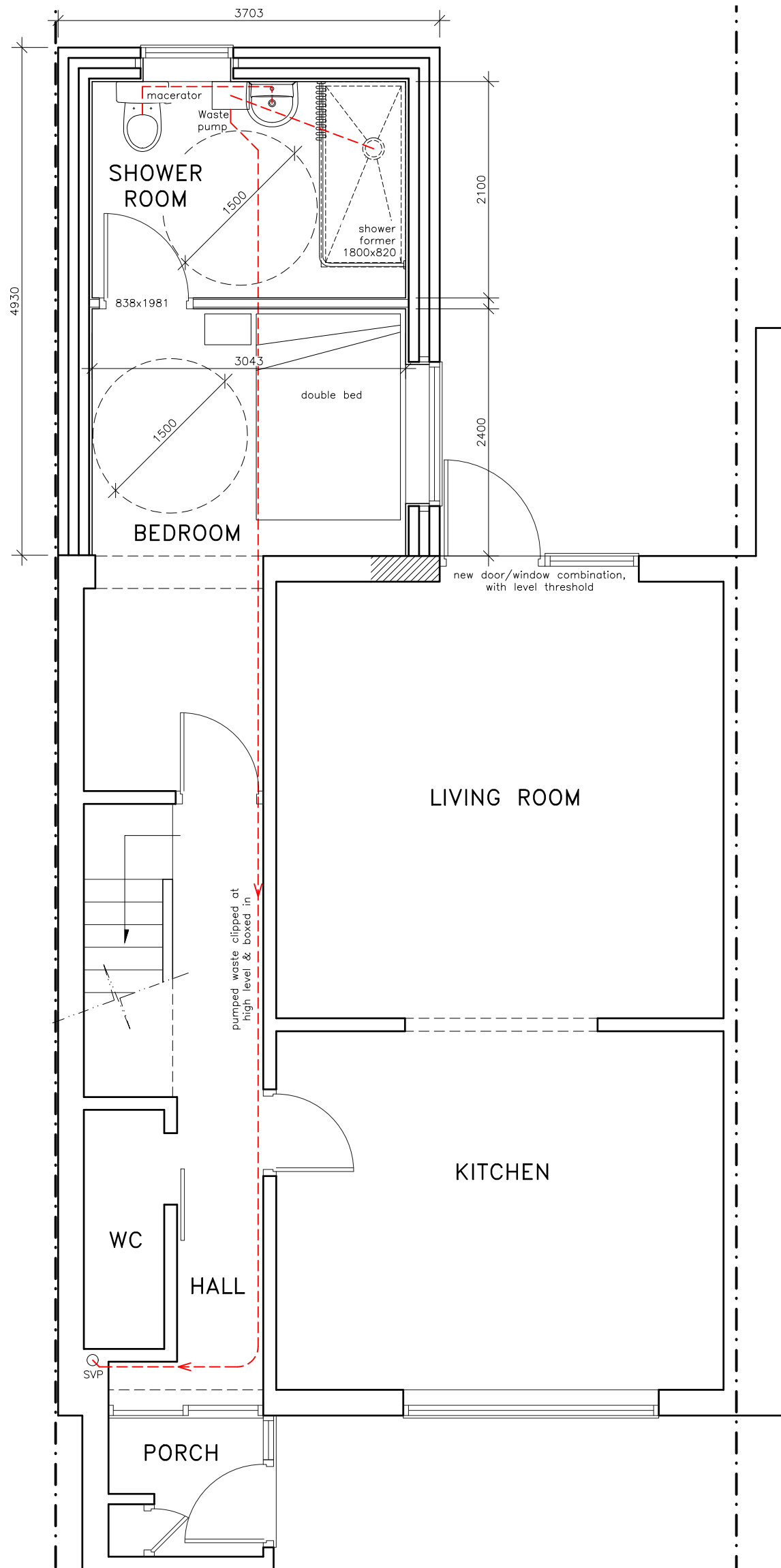

PROPOSED GROUND FLOOR PLAN 1:50

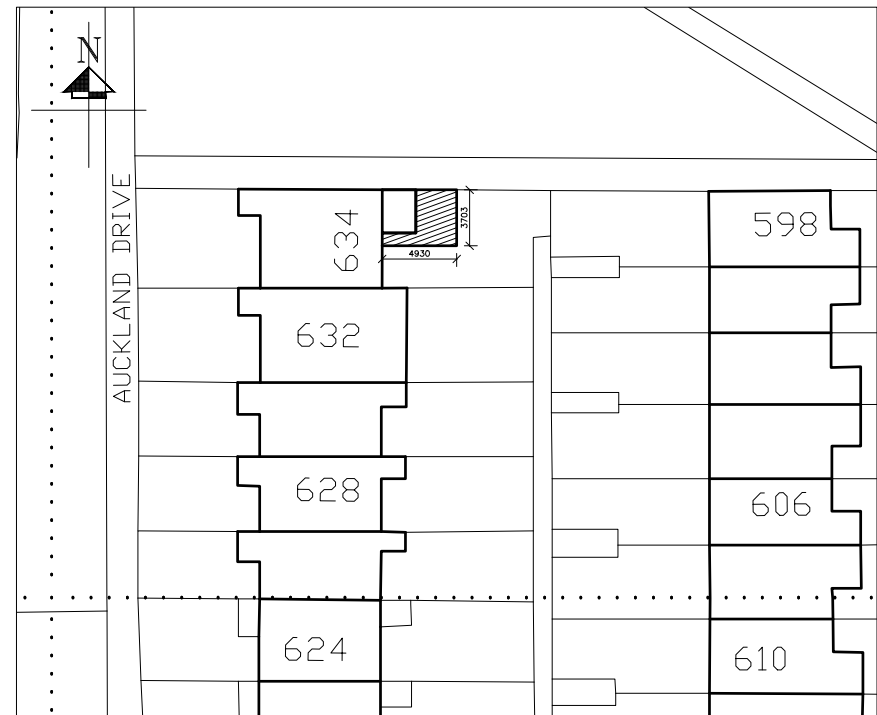

SITE PLAN 1:500

Crown Copyright and database rights 2022. OS 100031961 National Map Centre. Purchased 11/07/2022 1 year licence.

- GENERAL NOTES
1. Do not scale from this drawing.
  2. All dimensions must be checked on site and any discrepancies verified with the architect.
  3. This drawing is the sole copyright of Brophy Riaz & Partners Chartered Architects and no part may be reproduced without the written consent of the above.
  4. Client to commence with construction work only upon receipt of full and unconditional building regulations approval.

Revision:	Issue:	Date:
-----------	--------	-------

Drawn By: MP	Scale: AS SHOWN	Date: JULY 2022
-----------------	--------------------	--------------------

**Brophy Riaz & Partners**  
 CHARTERED ARCHITECTS  
 48A HYLTON STREET, JEWELLERY QUARTER, B'HAM B18 6HN  
 TEL:0121-507-1616 FAX:0121-507-1177  
 e-mail: info @ brp.uk.net

client:  
**SOLIHULL COMMUNITY HOUSING**

job:  
**634 AUCKLAND DRIVE  
 BIRMINGHAM  
 B36 ODD**

drawing:  
**SINGLE STOREY REAR EXTENSION  
 BEDROOM & SHOWER ROOM**

Job No: 3613	Drq No: 01	Issue:
-----------------	---------------	--------