

- GENERAL NOTES
1. Do not scale from this drawing.
  2. All dimensions must be checked on site and any discrepancies verified with the architect.
  3. This drawing is the sole copyright of Brophy Riaz & Partners Chartered Architects and no part may be reproduced without the written consent of the above.
  4. Client to commence with construction work only upon receipt of full and unconditional building regulations approval.

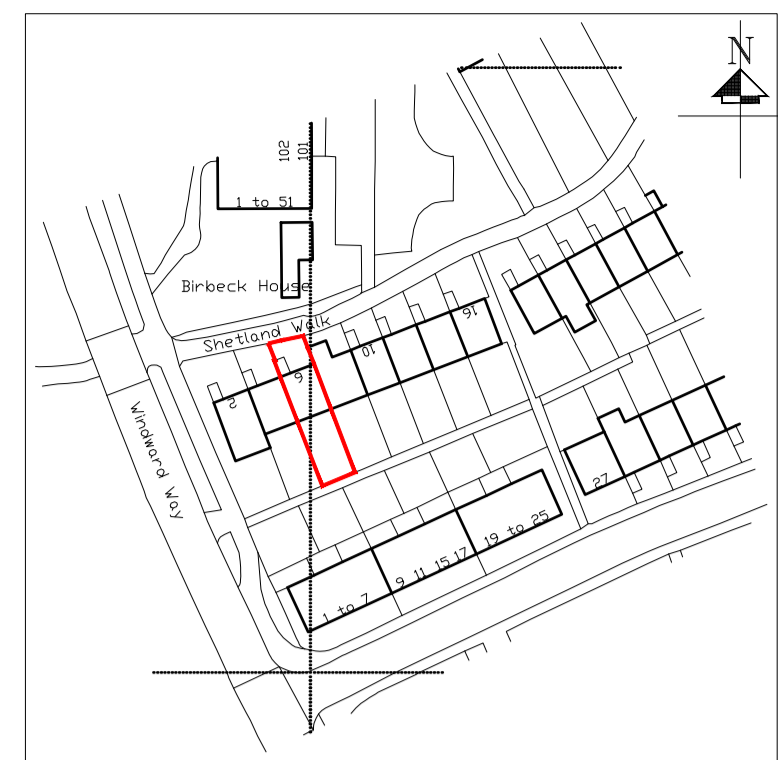

LOCATION PLAN  
AS EXISTING  
1:1250



SITE PLAN  
AS PROPOSED  
1:500

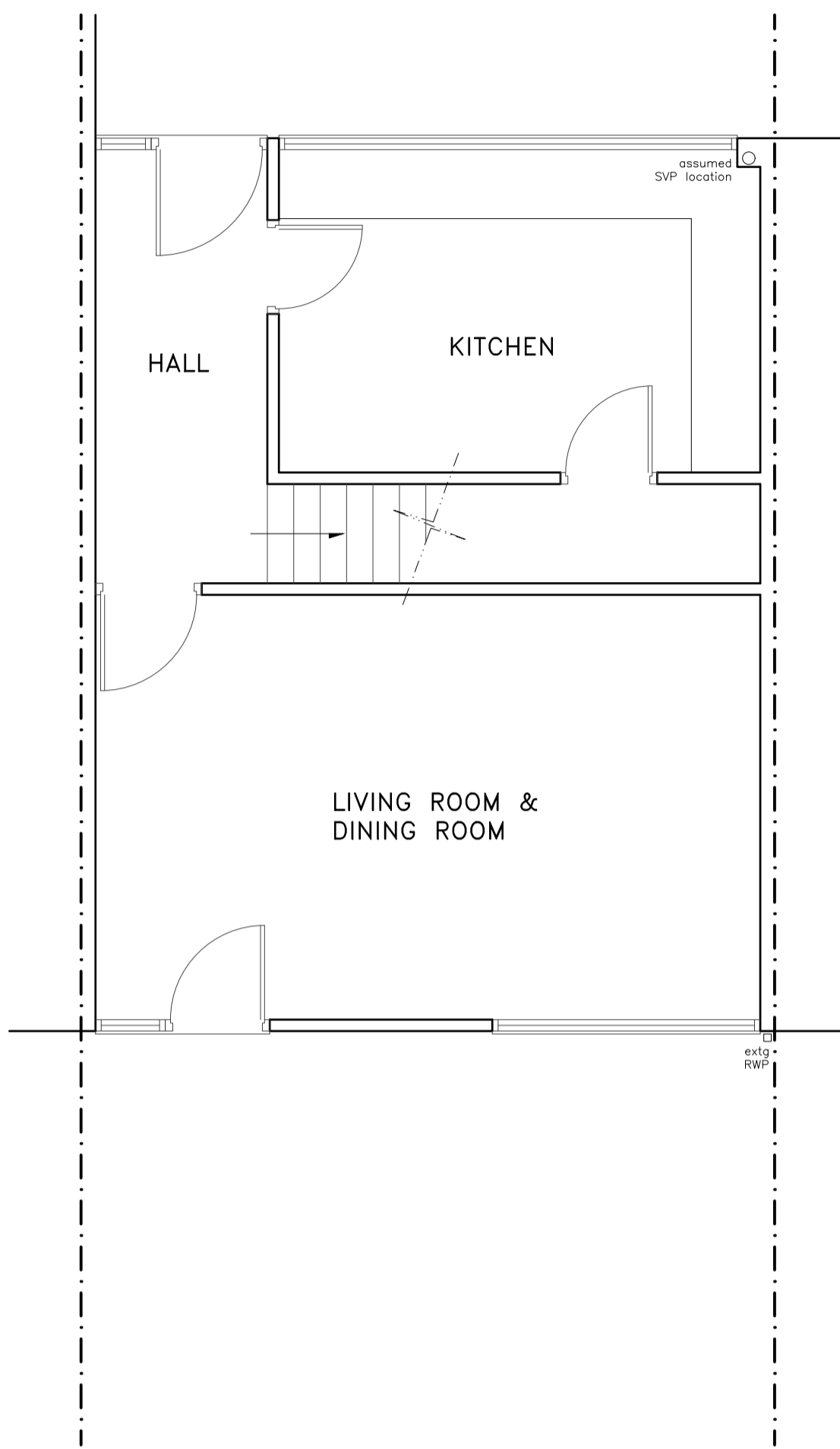

EXISTING GROUND FLOOR PLAN 1:50

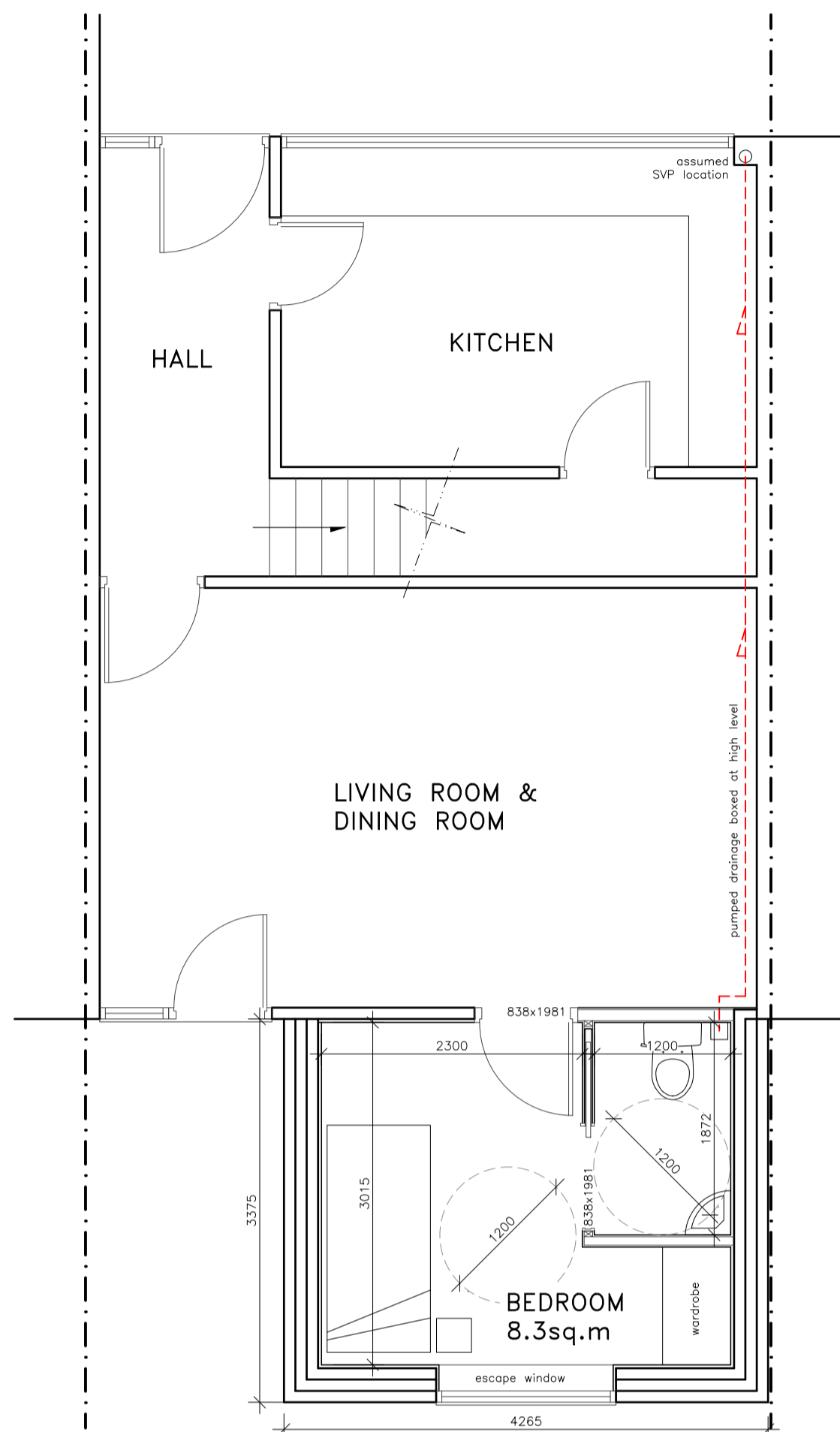
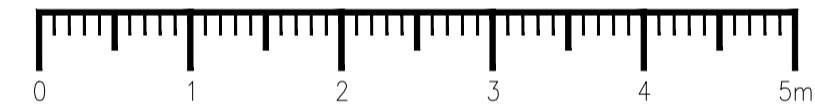

PROPOSED GROUND FLOOR PLAN 1:50

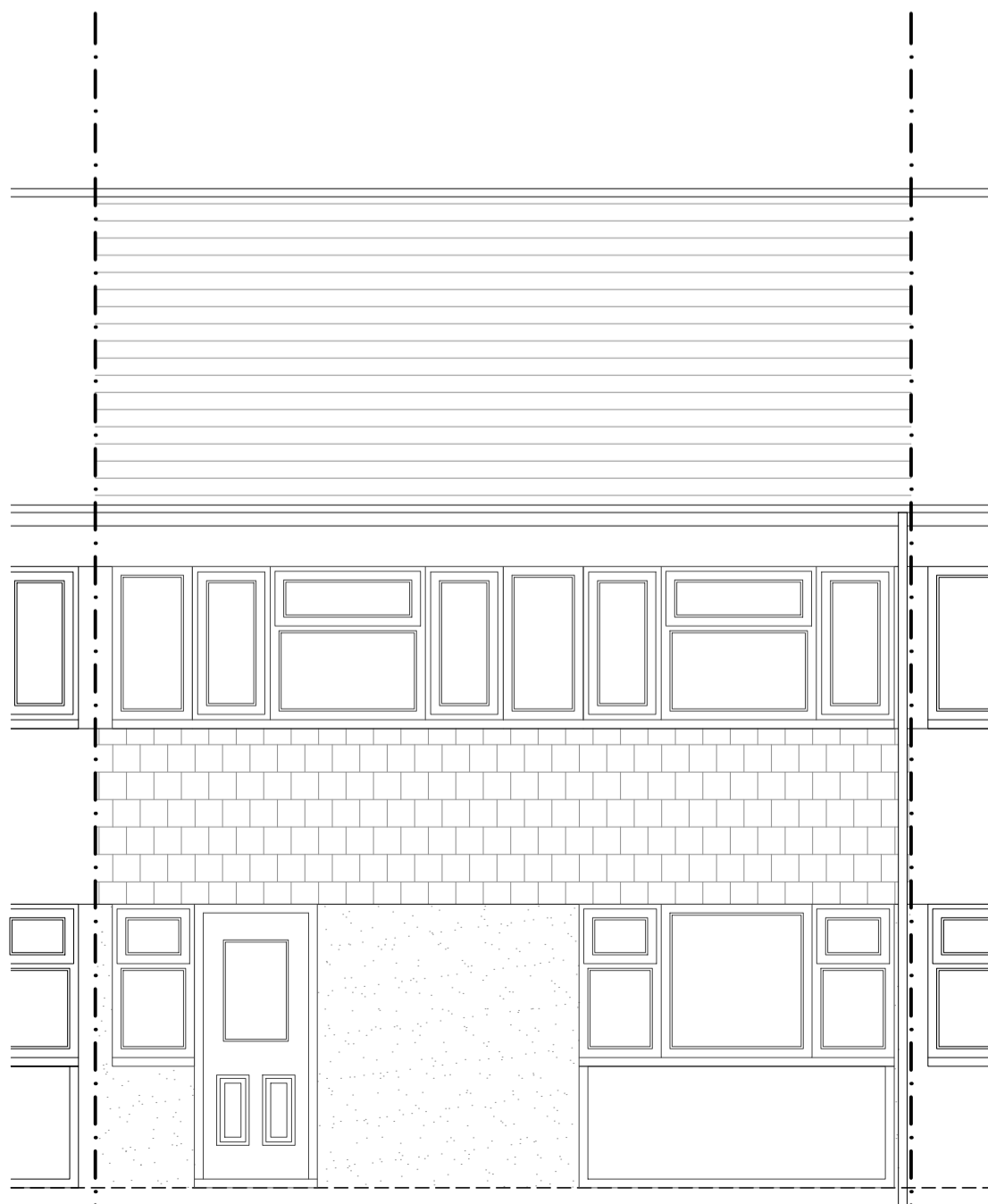
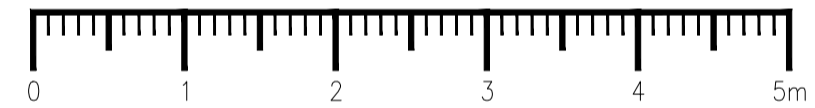

EXISTING REAR ELEVATION 1:50

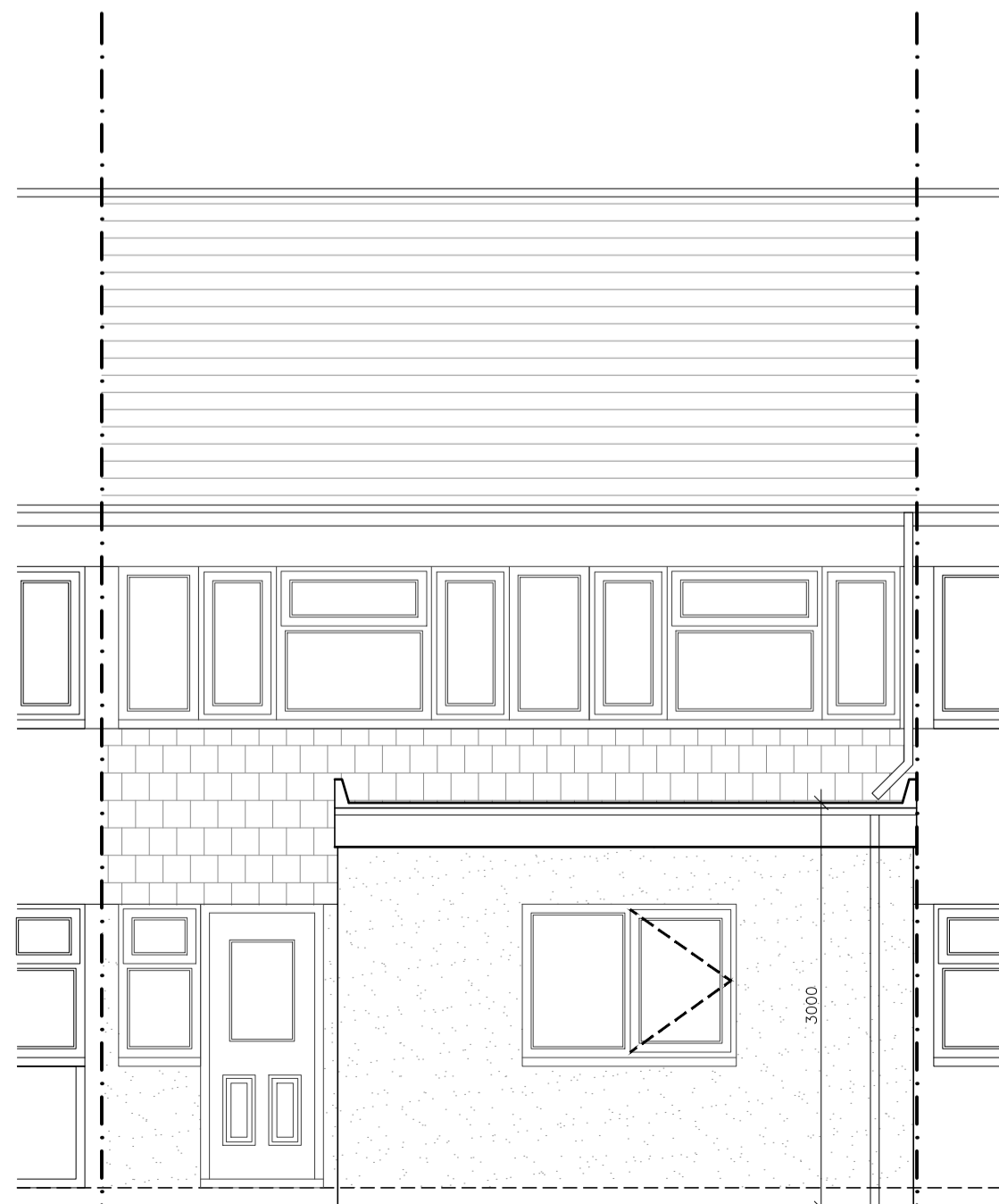

PROPOSED REAR ELEVATION 1:50

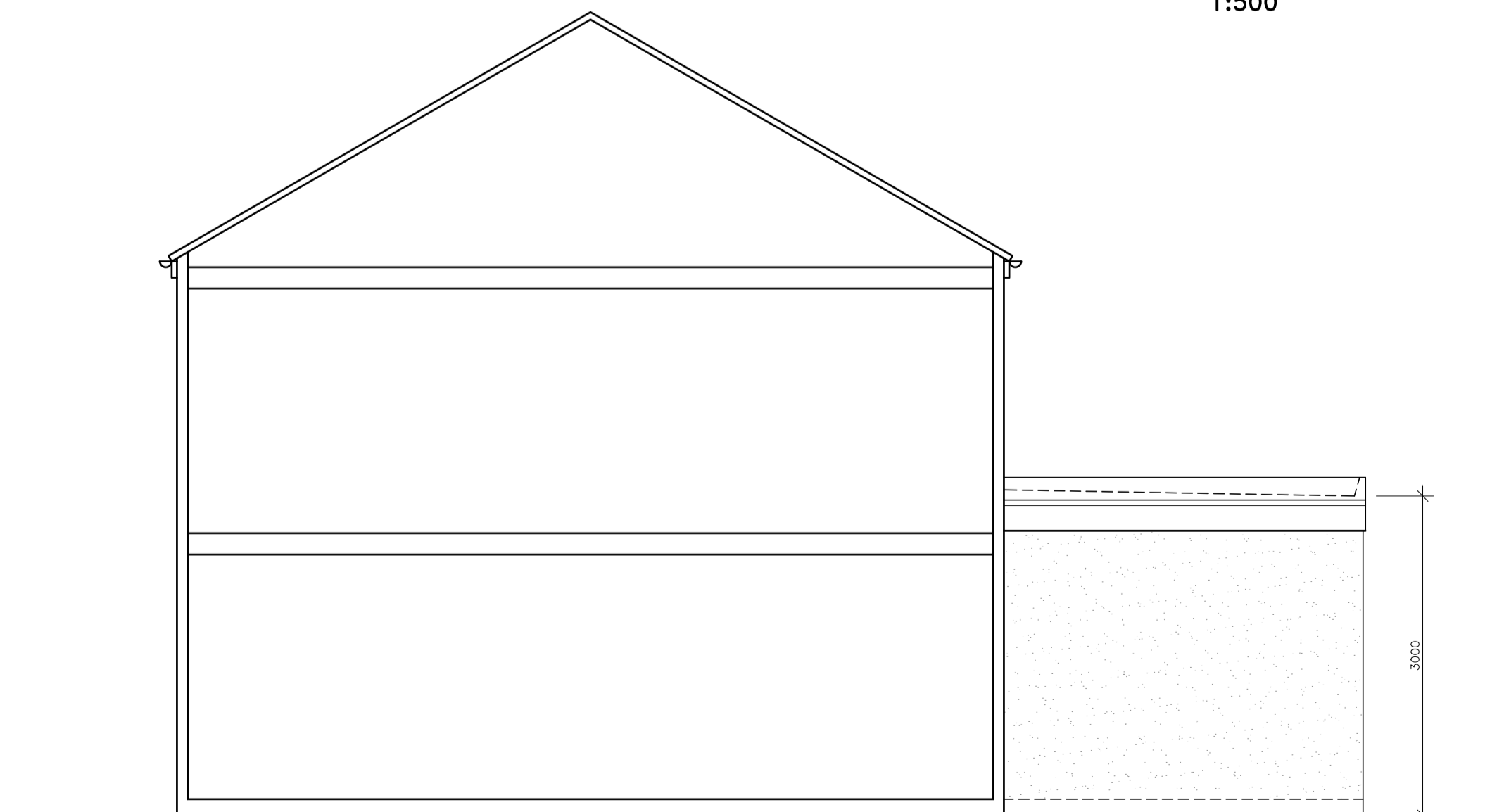

PROPOSED SIDE ELEVATION 1:50

Revision:	Issue:	Date:
-----------	--------	-------

Drawn By: <b>AZ</b>	Scale: <b>AS SHOWN</b>	Date: <b>AUG 2022</b>
------------------------	---------------------------	--------------------------

**Brophy Riaz & Partners**  
CHARTERED ARCHITECTS  
48A HYLTON STREET, JEWELLERY QUARTER, B'HAM B18 6HN  
TEL:0121-507-1616 FAX:0121-507-1177  
e-mail: info @ brp.uk.net

client:  
**SOLIHULL COMMUNITY HOUSING**

job:  
**6 SHETLAND WALK BIRMINGHAM B36 0PH**

drawing:  
**PLANS AND ELEVATIONS FOR PRIOR APPROVAL**

Job No: <b>2624</b>	Drq No: <b>101</b>	Issue:
------------------------	-----------------------	--------