

**Extract from the 'Permitted development rights for householders:
technical guidance':**

PART E- This provides permitted development rights within the curtilage of a house for:

- (a) any building or enclosure, swimming or other pool required for a purpose incidental to the enjoyment of the dwellinghouse as such, or the maintenance, improvement or other alteration of such a building or enclosure; or*
- (b) a container used for domestic heating purposes for the storage of oil or liquid petroleum gas*

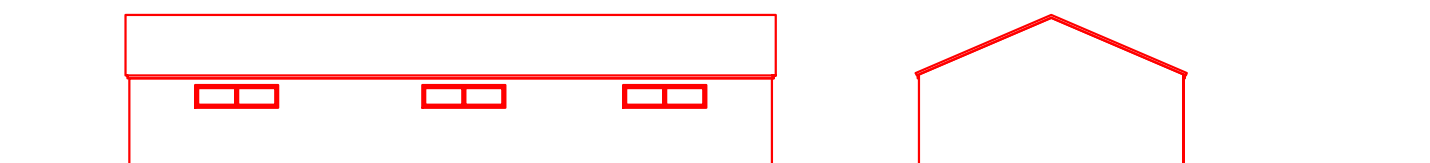
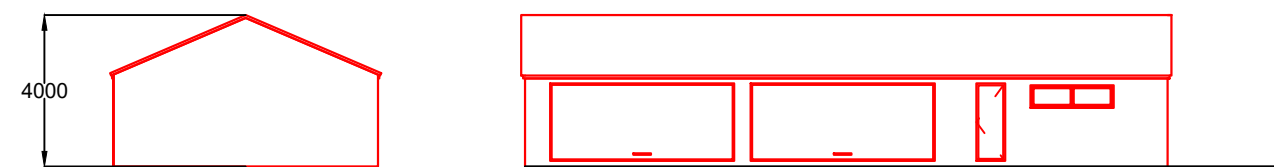

Proposed Garaging Elevations
4M High Dual Pitch
2.5M Eaves

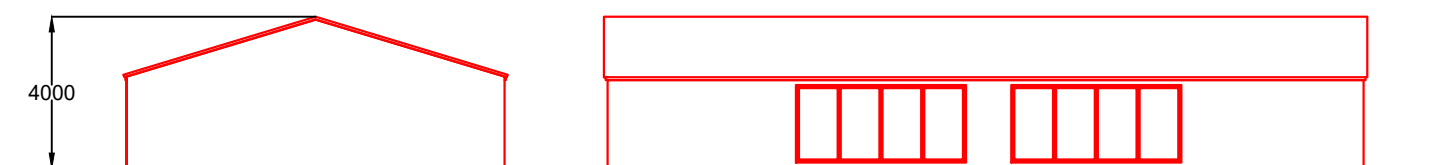

Proposed Pool Enclosure Elevations
4M High Dual Pitch
2.5M Eaves

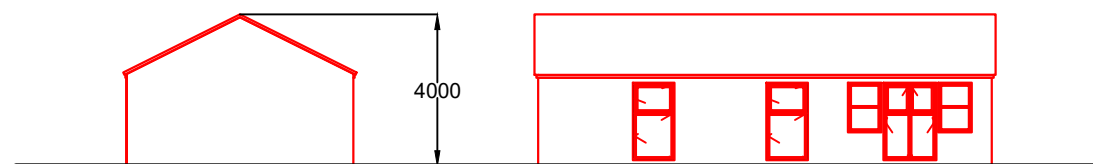

Proposed Stabling Elevations
4M High Dual Pitch
2.5M Eaves

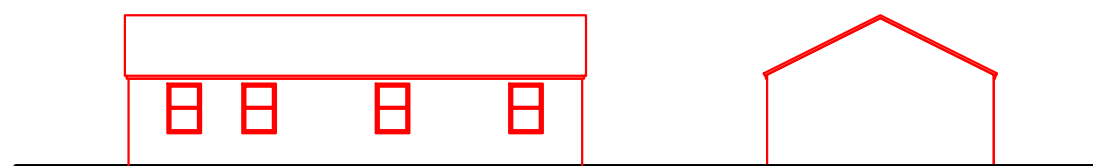

SCALE BAR 1:200

