

Issue Status			
PLANNING			
This drawing is copyright. Only figured dimensions to be worked to.			
Revision	Drawn	Check	Date
A	LR	LP	17.05.22

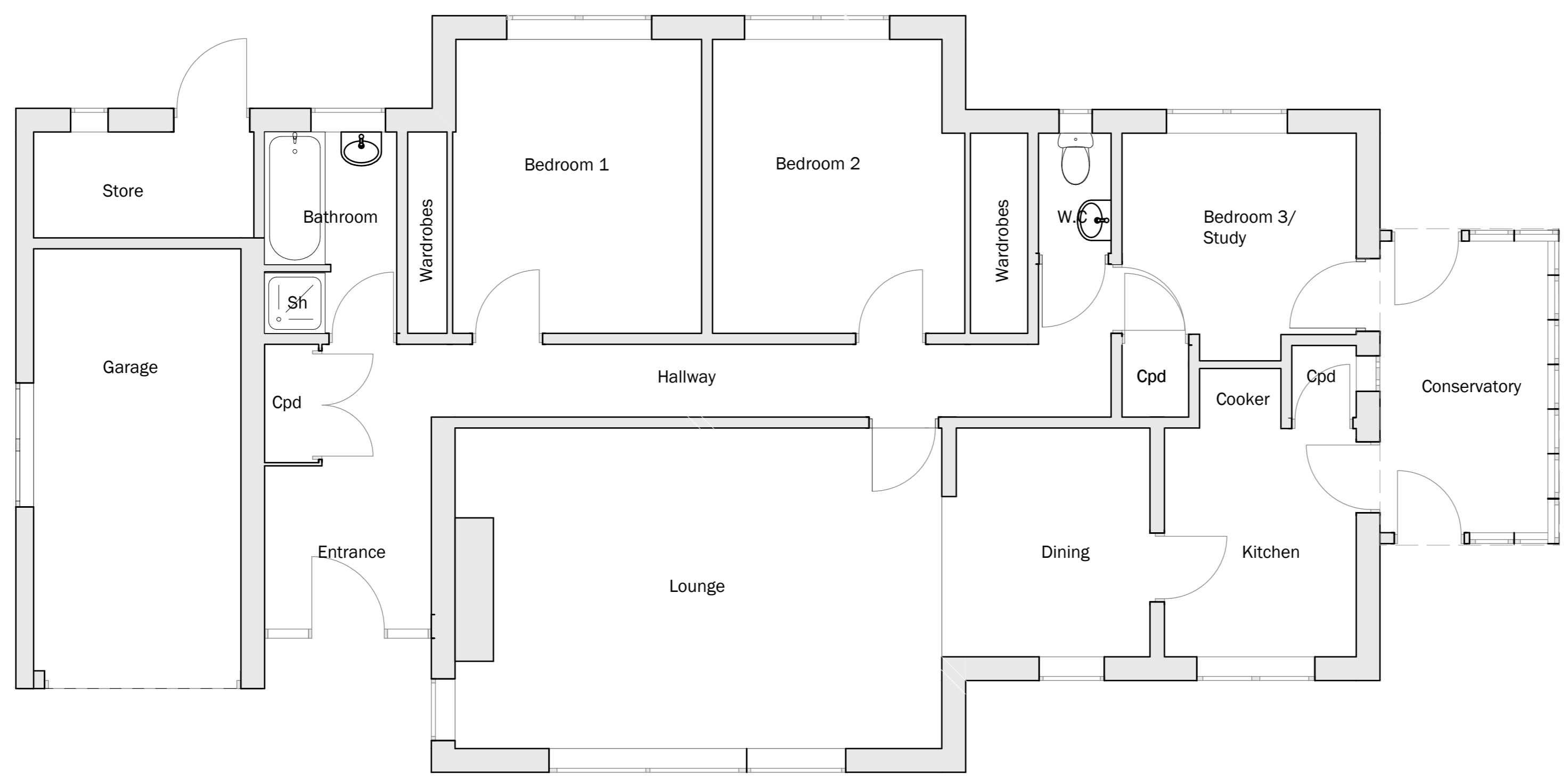
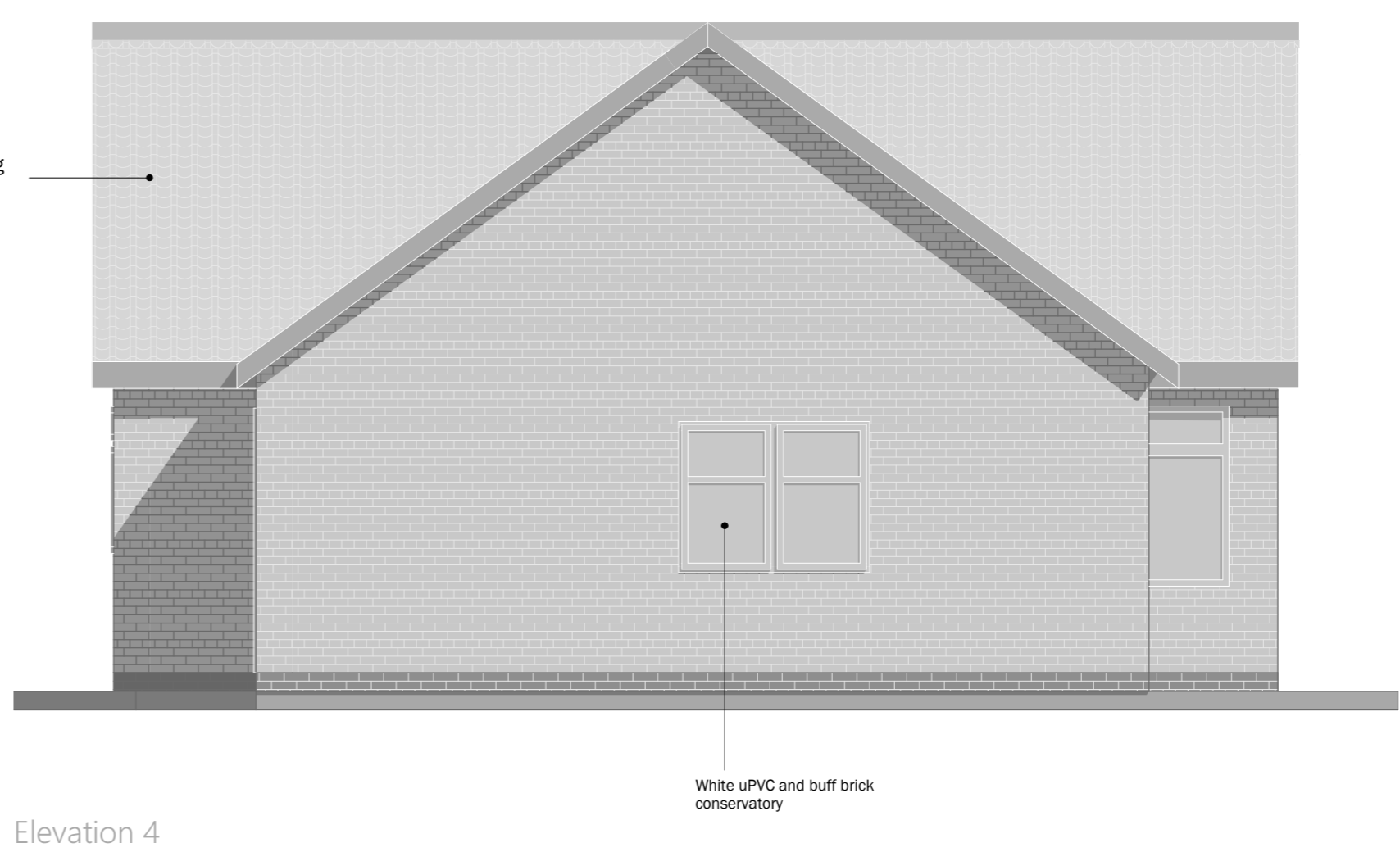
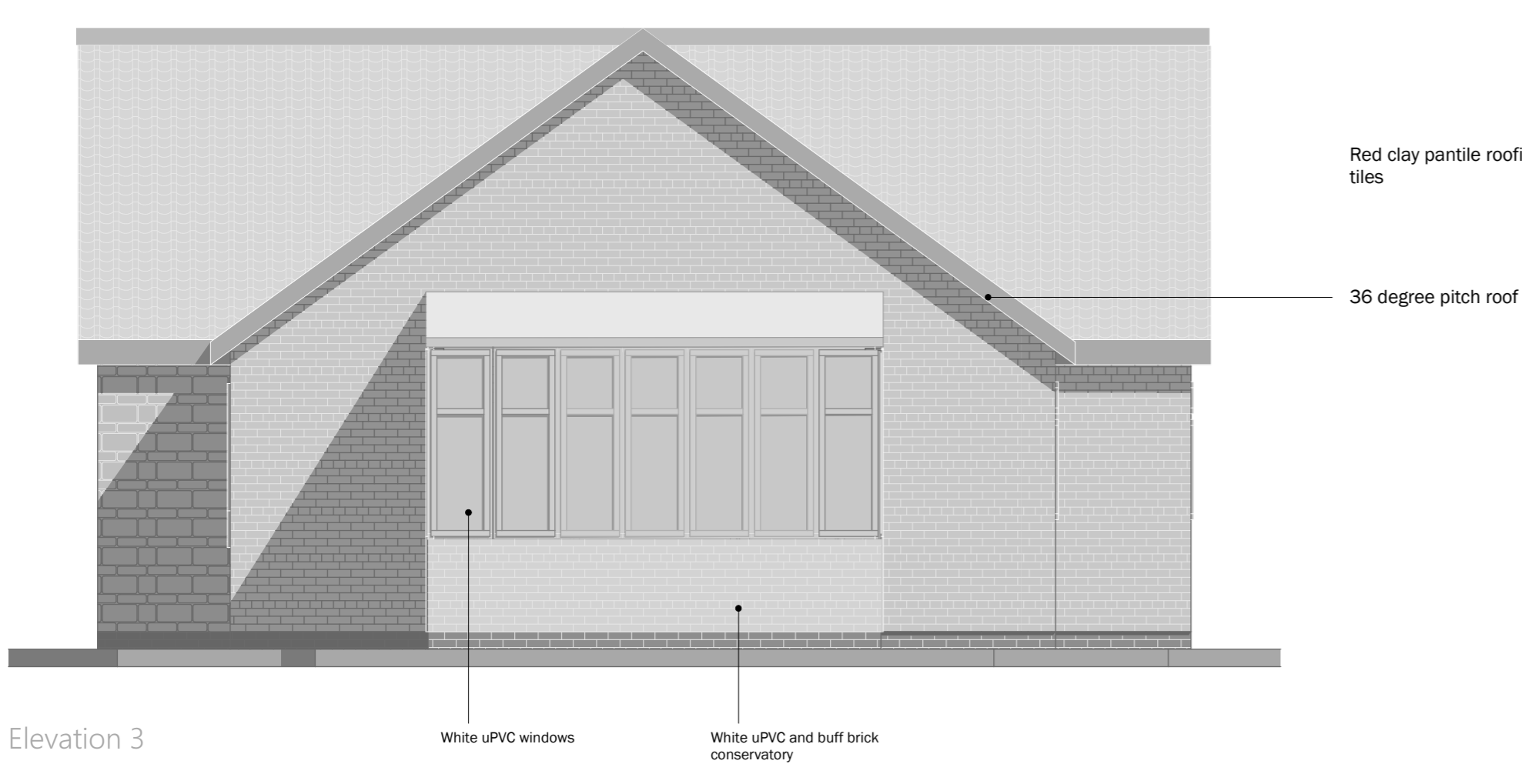
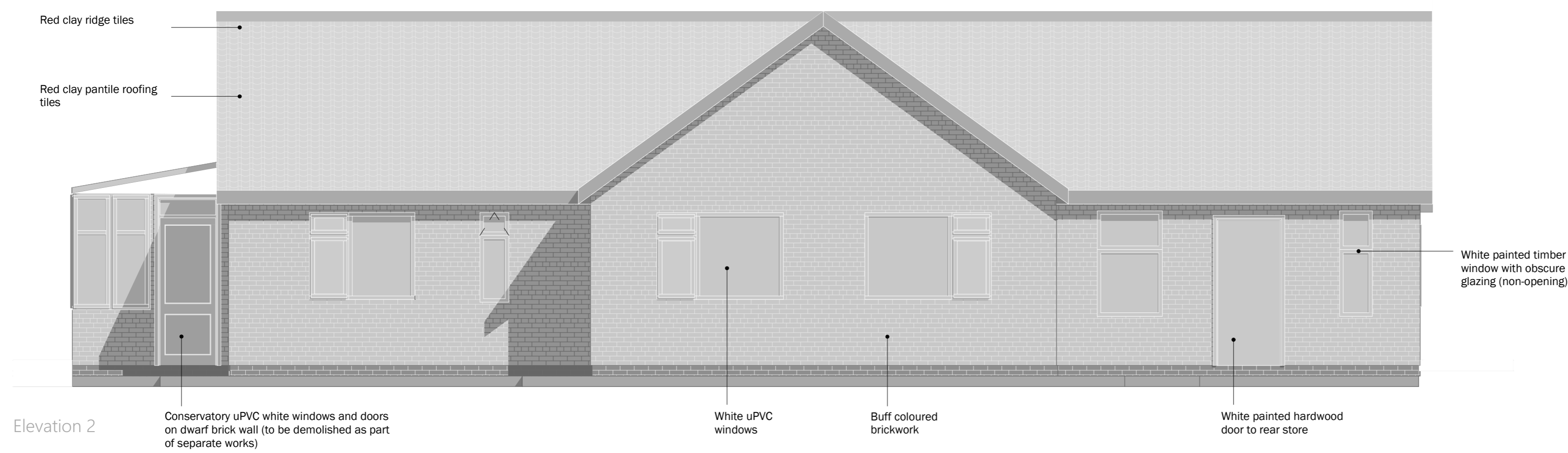

client	Mr & Mrs Witney		
project	Proposed Outbuildings & Access Walkeringham		
drawing	Existing GA Layout & Elevations		
date	MAY 2022	1:50	@ A1
drawn	LR	LP	

**BROWN & CO**  
**ARCHITECTURE + PLANNING**  
[www.brown-co.com](http://www.brown-co.com)

Norwich 01603 628671  
 St Neots 01480 213811  
 Brix 01603 664833  
 Barbury 01295 273555  
 Brown & Co Registered Office: The Atrium, St. George's Street, Norwich, Norfolk, NR3 1AB.  
 Registration no: 01292202. Registered in England & Wales.

Issue Status			
PLANNING			
This drawing is copyright. Only figured dimensions to be worked to.			
Revision	Drawn	Check	Date
A	LR	LP	17.05.22

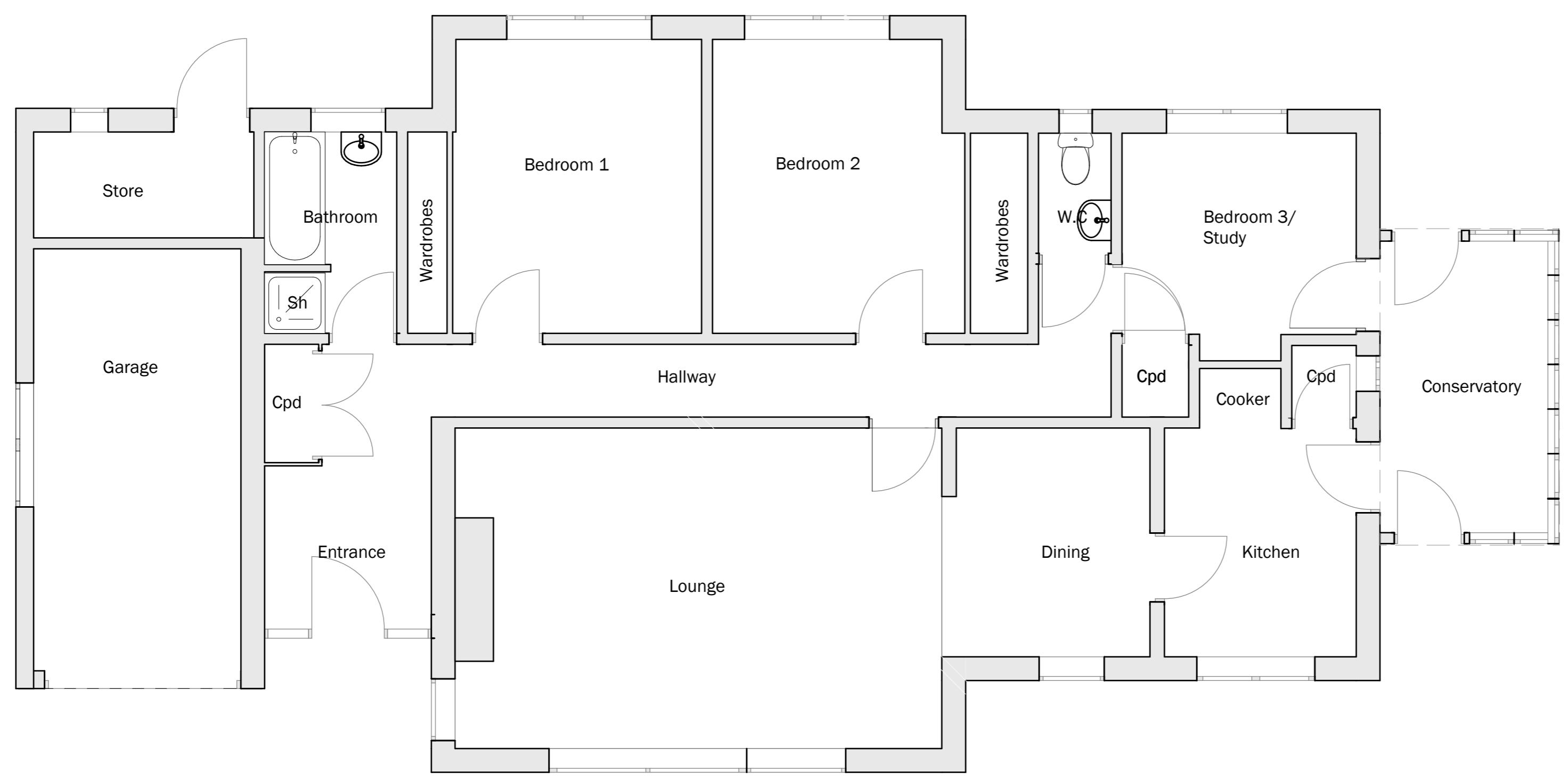
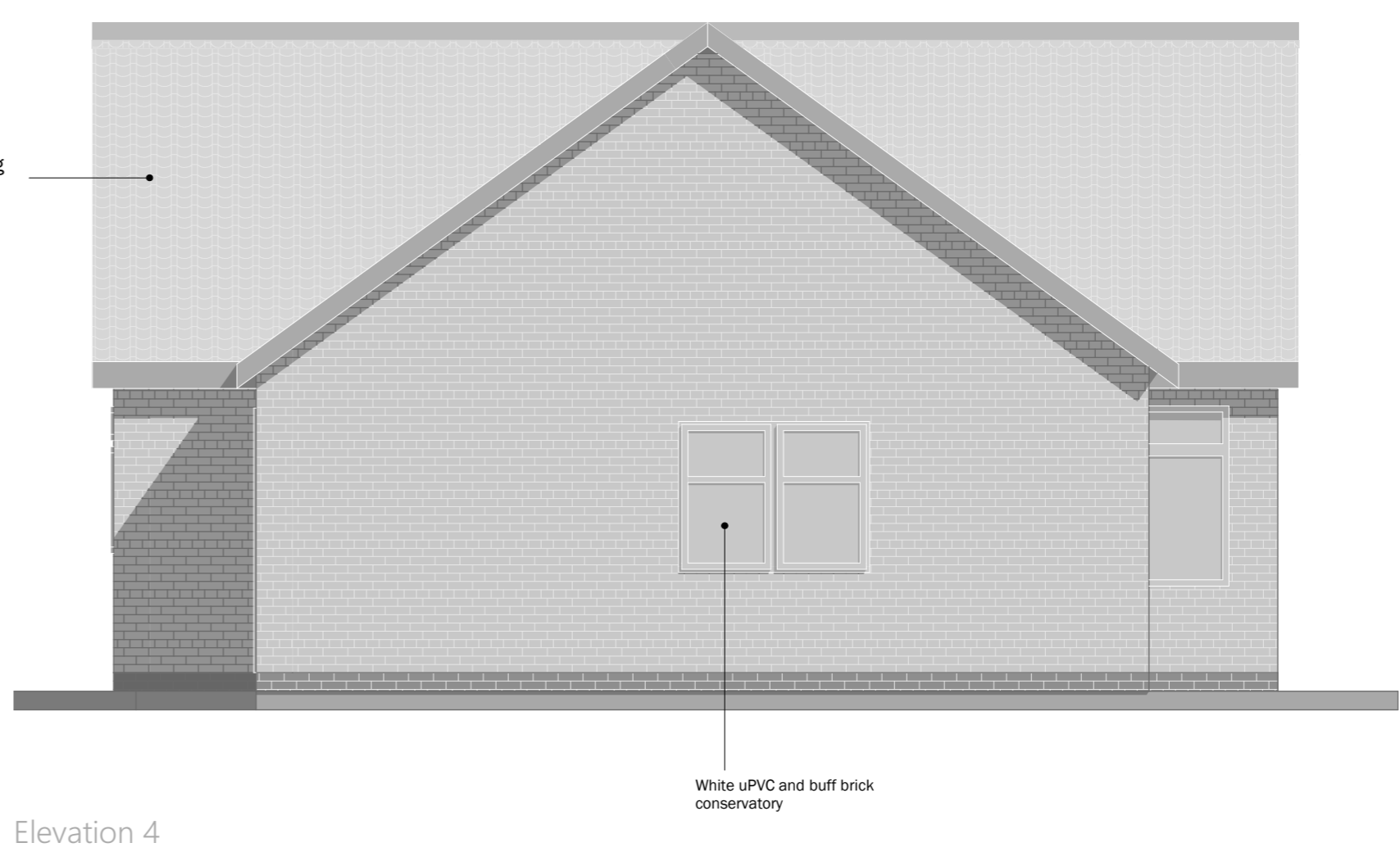
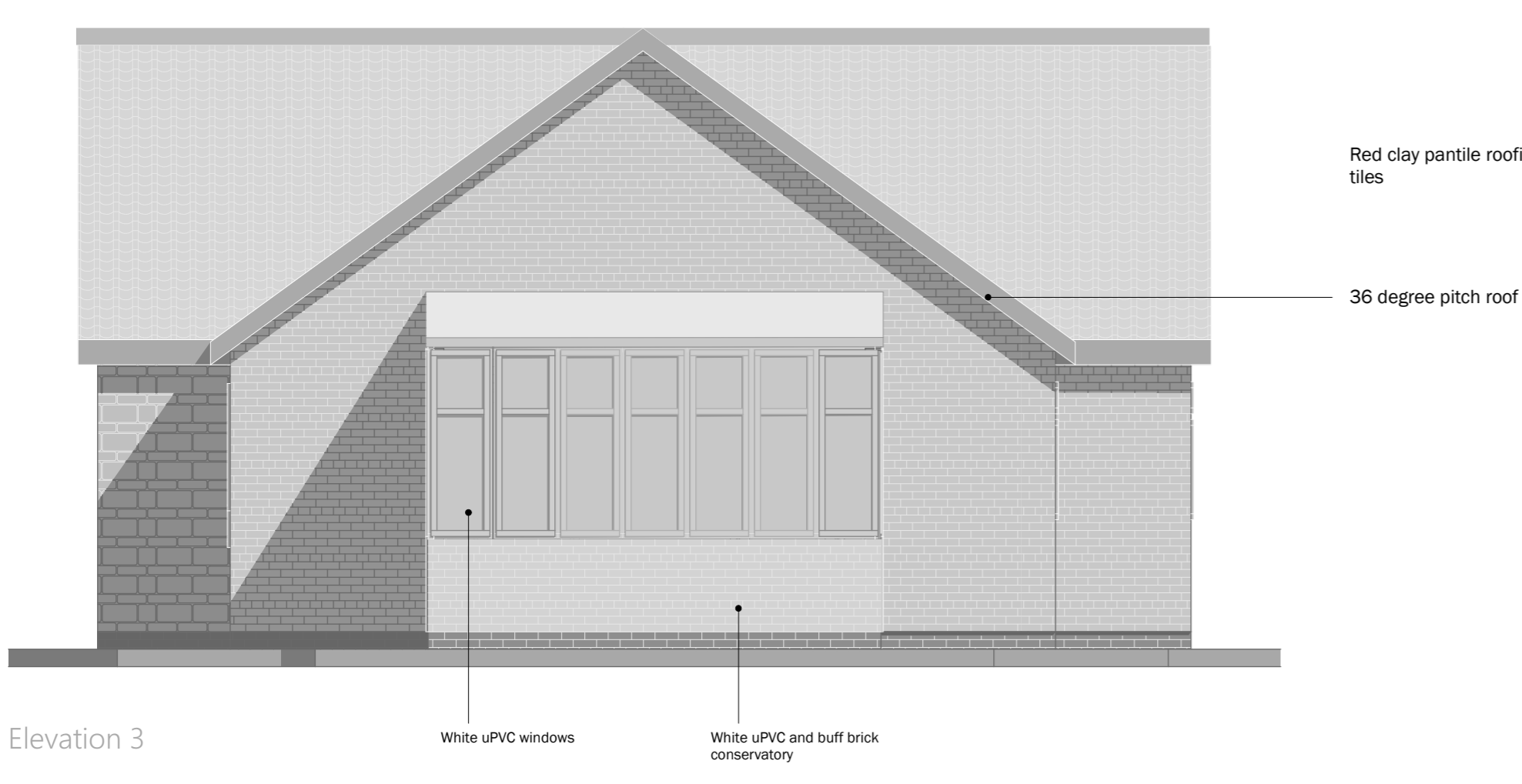
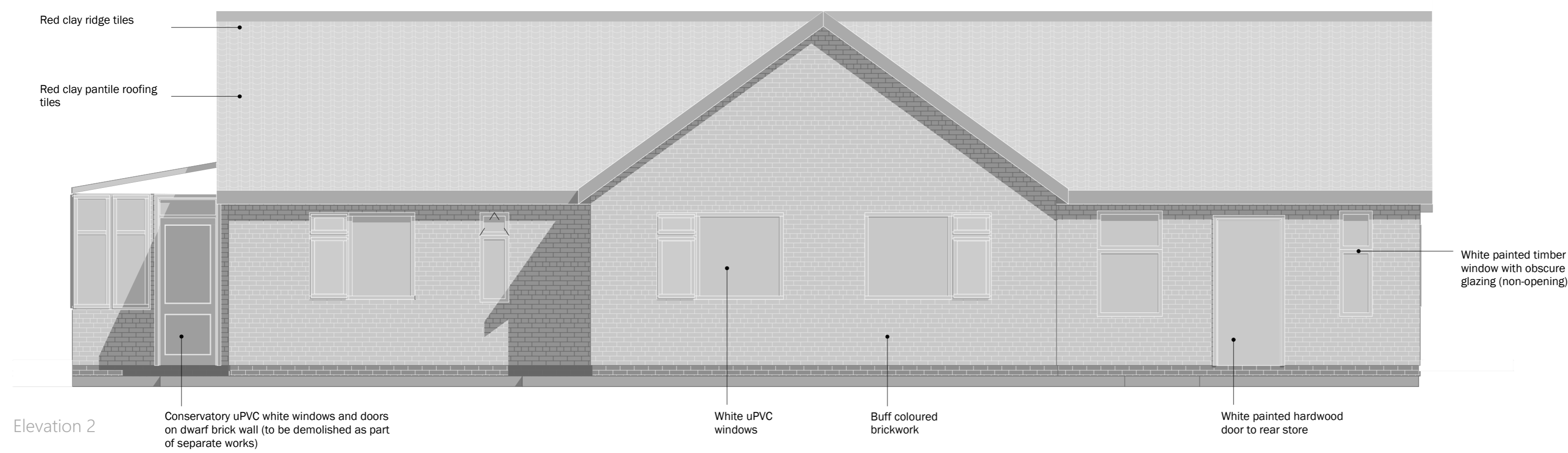

client	Mr & Mrs Witney		
project	Proposed Outbuildings & Access Walkeringham		
drawing	Existing GA Layout & Elevations		
date	MAY 2022	1:50	@ A1
drawn	LR	LP	

**BROWN & CO**  
**ARCHITECTURE + PLANNING**  
[www.brown-co.com](http://www.brown-co.com)

Norwich 01603 628671  
 St Neots 01480 213811  
 Brix 01603 664833  
 Barbury 01295 273555  
 Brown & Co Registered Office: The Atrium, St. George's Street, Norwich, Norfolk, NR3 1AB.  
 Registration no: DC222022. Registered in England & Wales.