

GROUND FLOOR PLAN

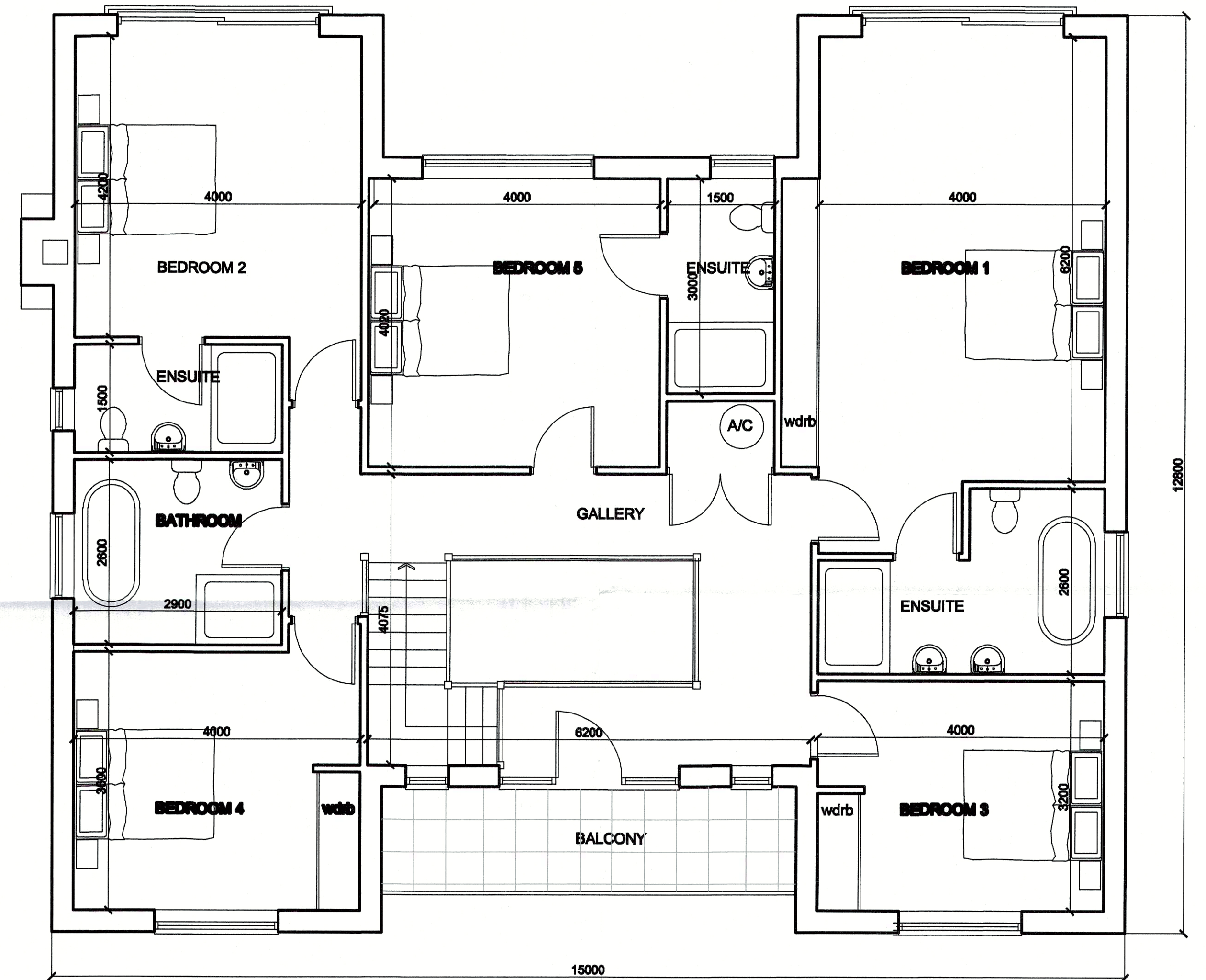

FIRST FLOOR PLAN

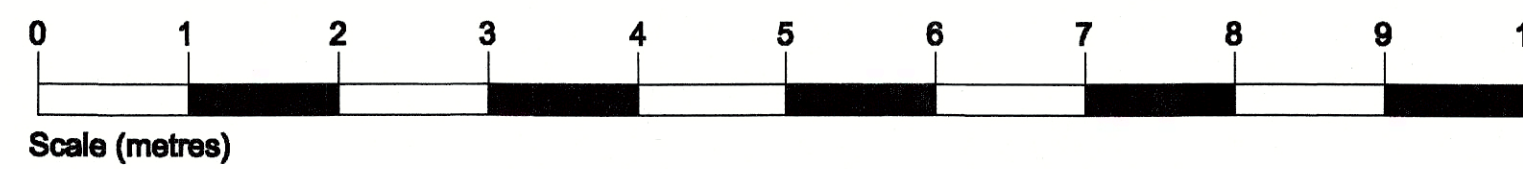
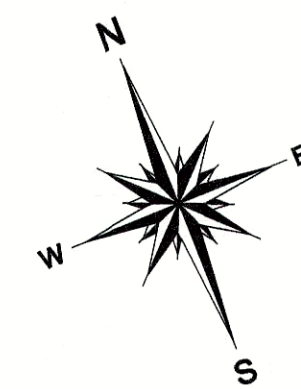

RECEIVED
04 JUL 2022

Copyright			
A	18.06.2022	JB	Client requested revisions.
B	20.06.2022	JB	Window added to Bedroom 1 ensuite.
C	04.07.2022	JB	Scale Bar and North Point added.

this drawing has been prepared for presentation purposes consultants wishing to use the drawing for guidance must check all dimensions on site prior to finalising their element of work undertaken

j . brabban architect

tel. 01144 488 818
mob. 0748 1079 179
e. jeffbrabban@gmail.com

5, Glover Road, Totley Rise, Sheffield, South Yorkshire, S17 4HN

client			
project	Mr and Mrs B, Foster Little Wood House Sturton le Steeple DN22 9HU	drawing	Revised Floor Plans
drawn by	JB	scale	1 / 50 @ A1
date drawn	12.05.2022	status	PRELIMINARY
		drawing no.	P22.0510.06
		rev	C