

REAR

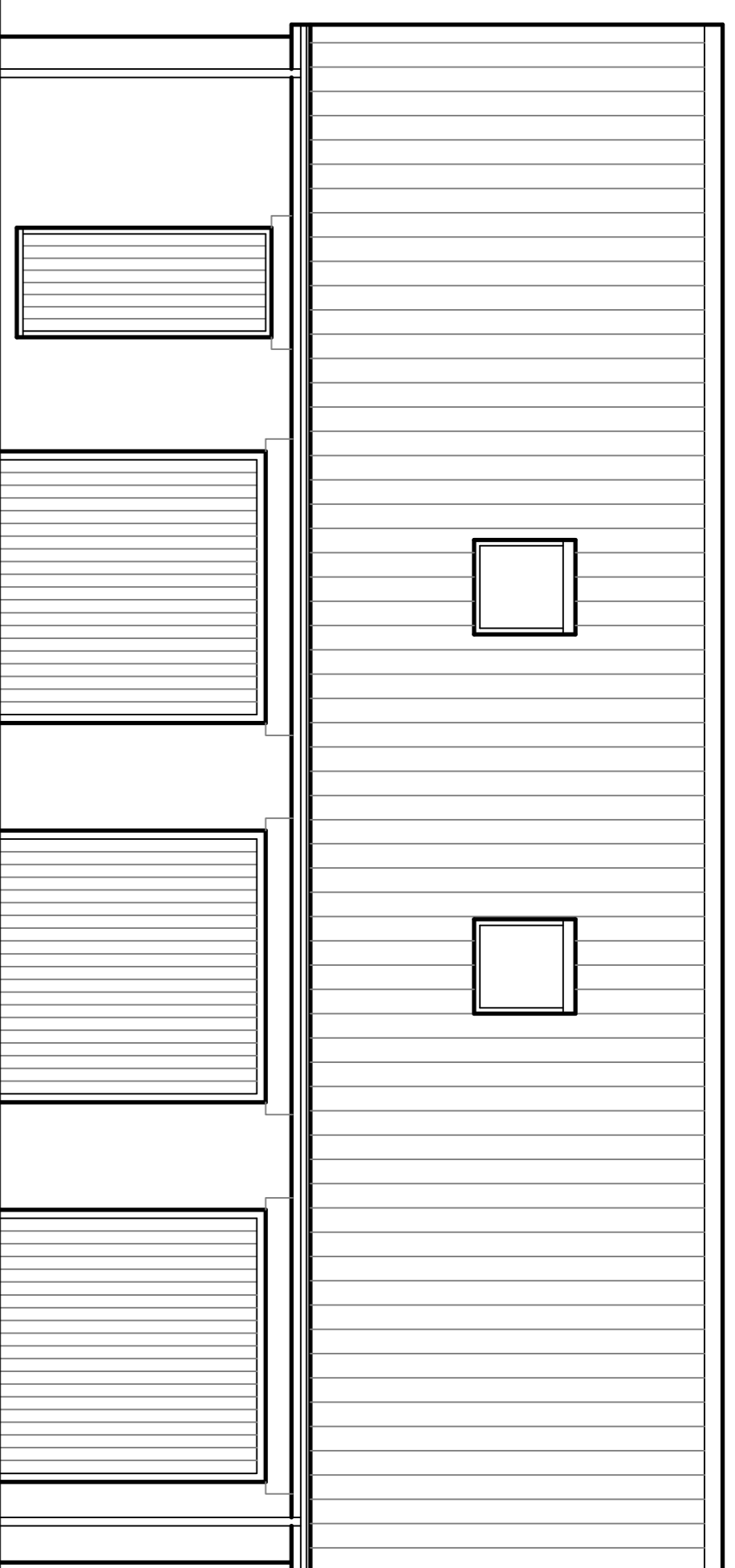

FRONT

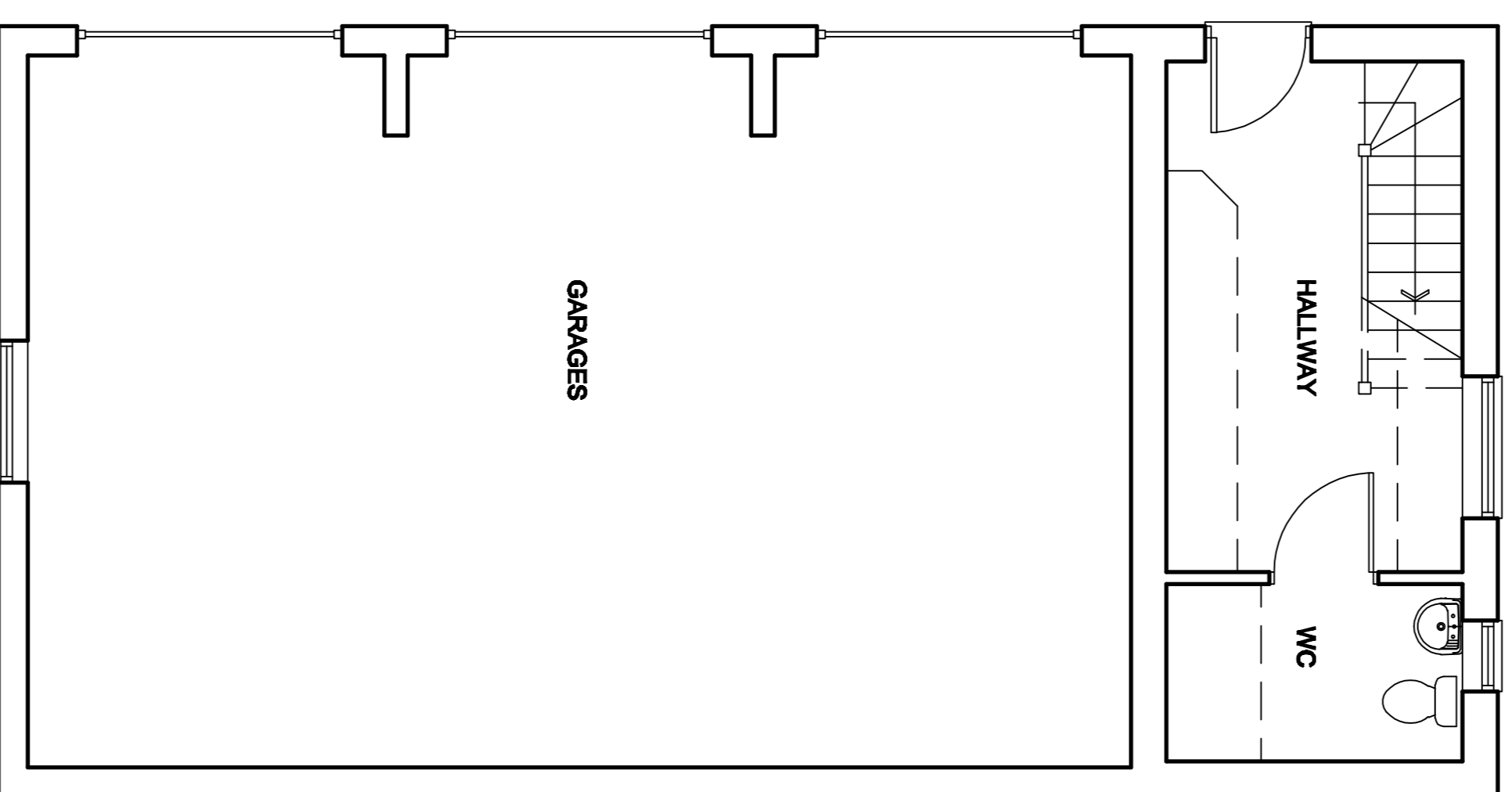

GARAGE PLAN

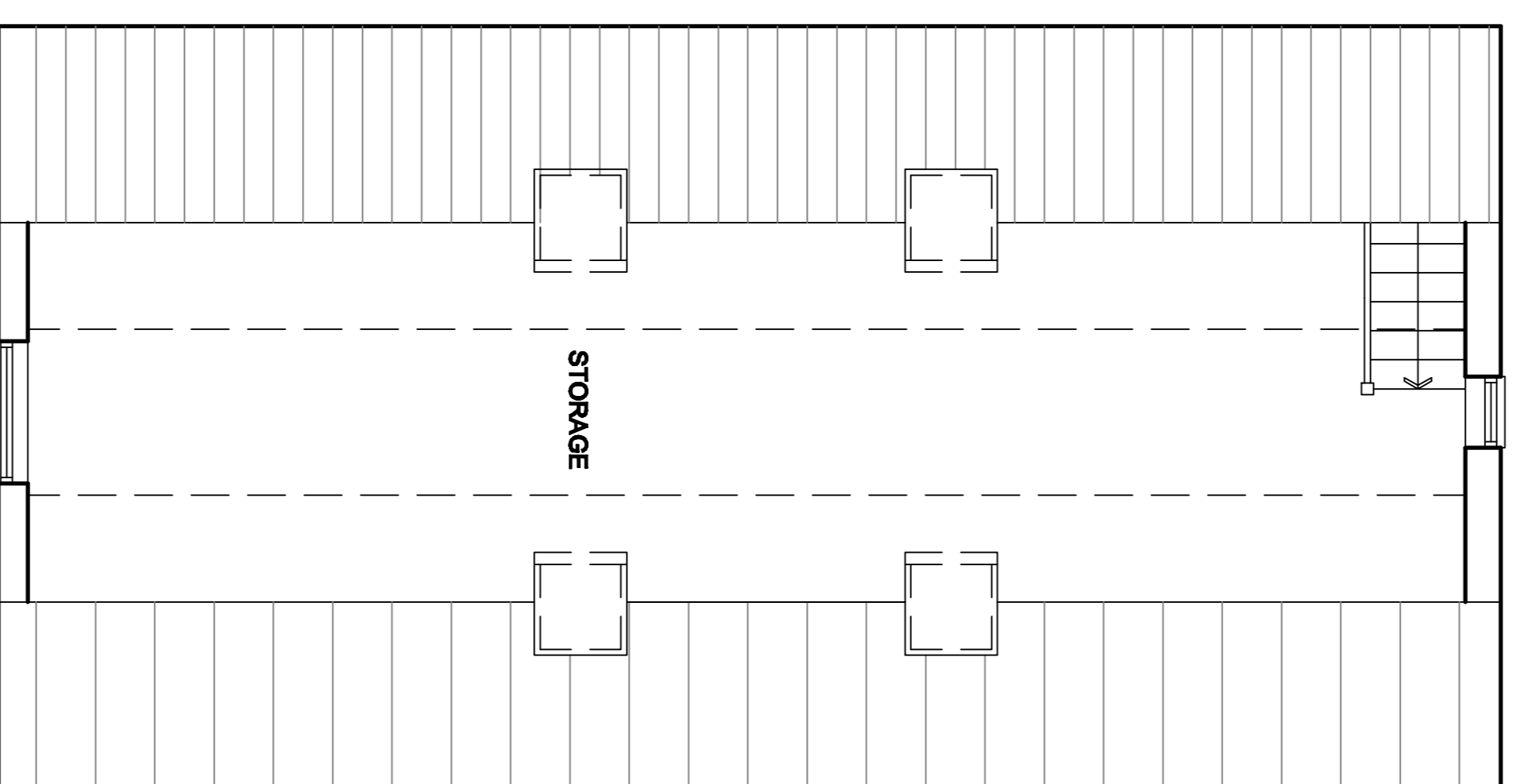

ROOFSPACE PLAN

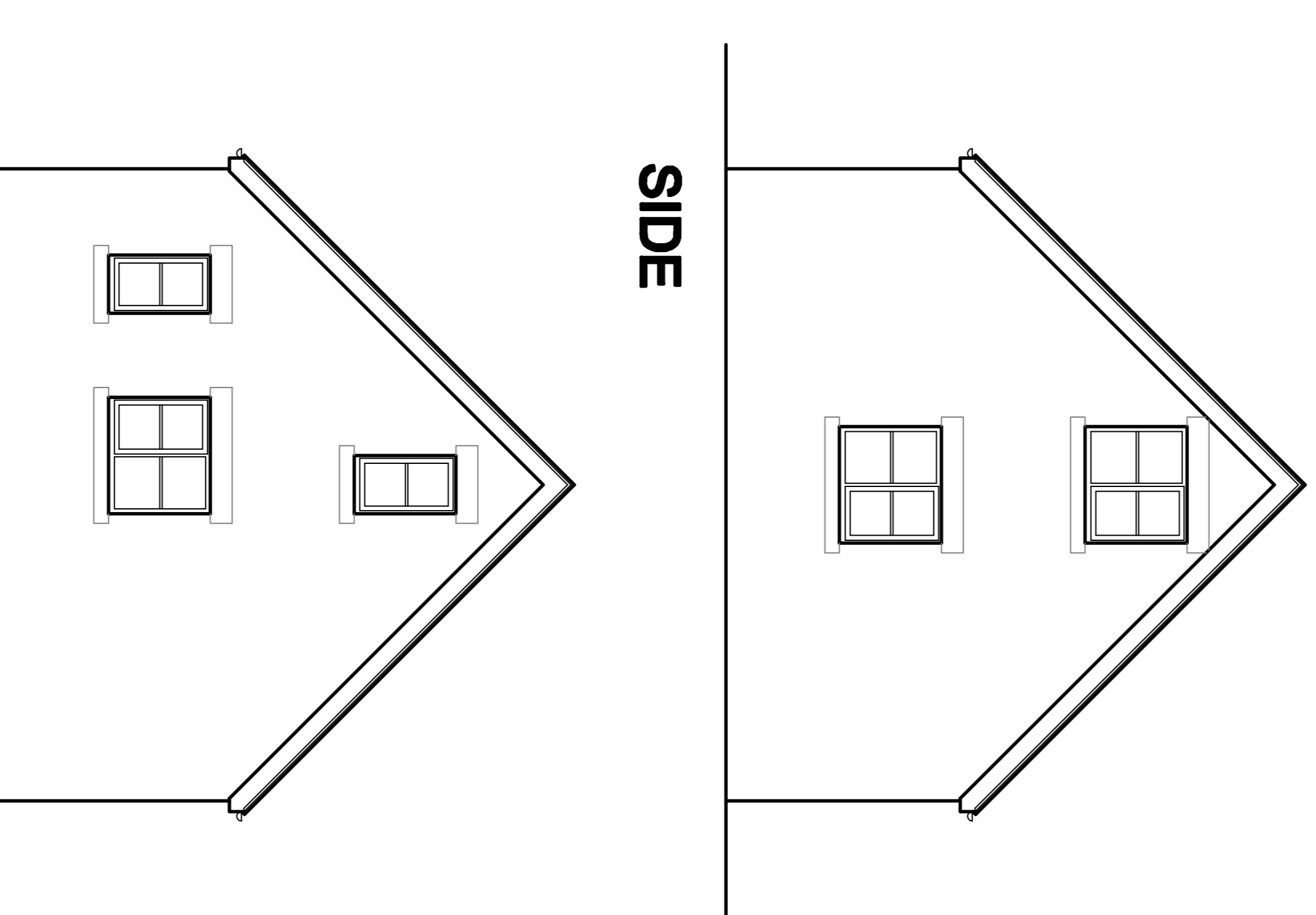
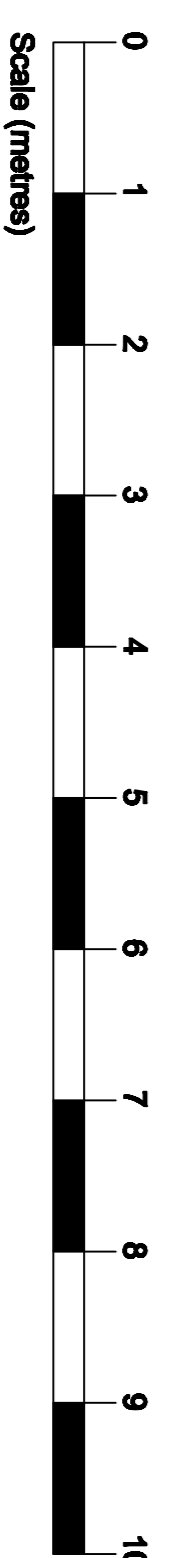
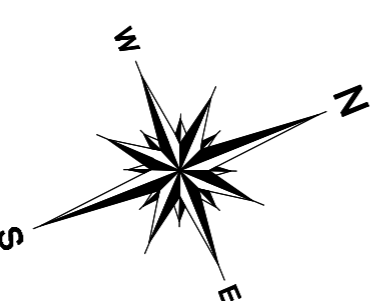

SIDE

SIDE

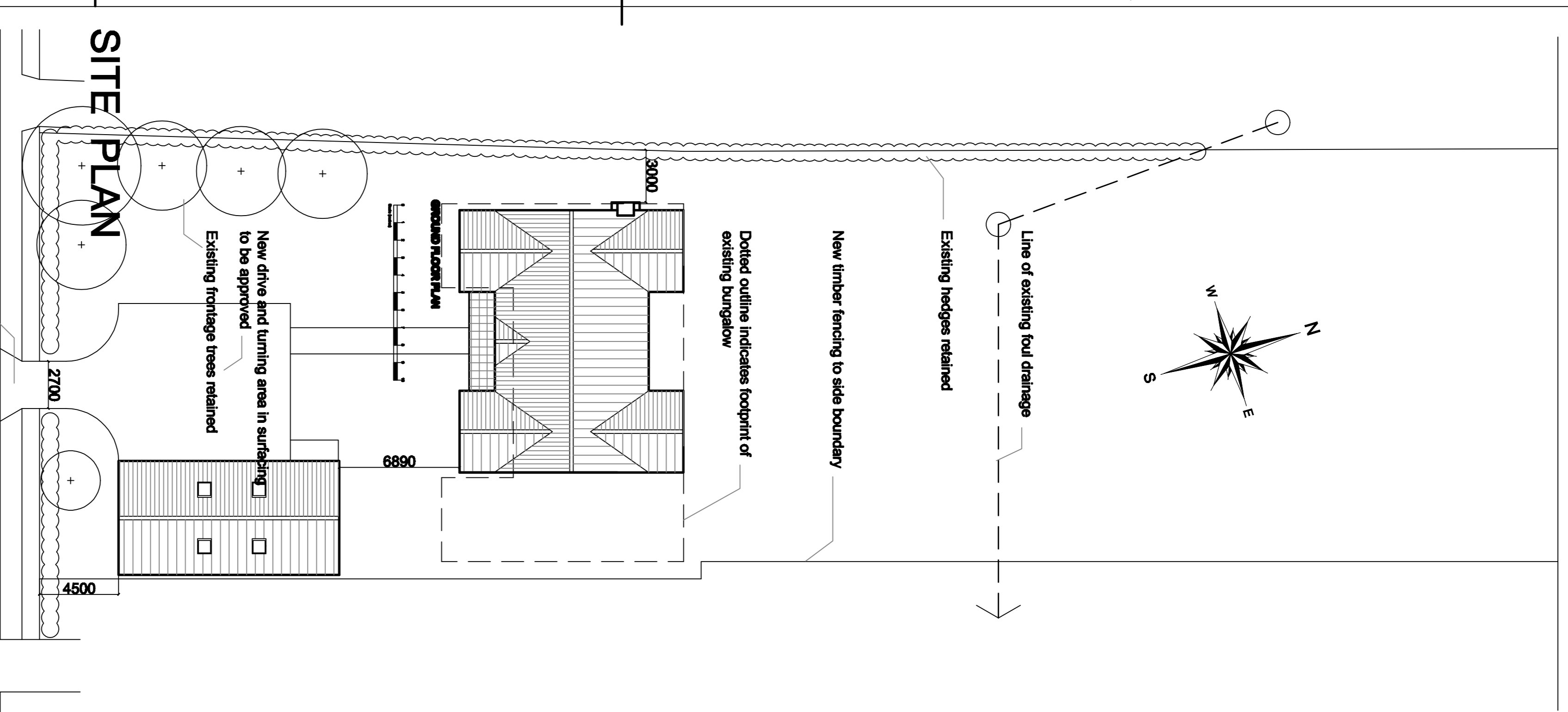

SITE PLAN

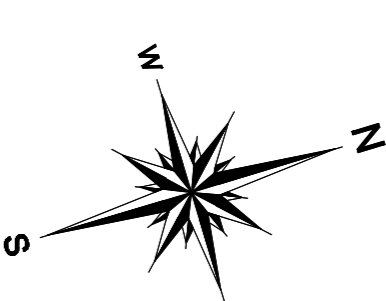

j. brabban architect

5, Glover Road, Toley Rise, Sheffield, South Yorkshire, S17 4HN

✉ jbrabban@gmail.com

tel. 01144 498 818
mob. 0746 1079 179

client	Mr and Mrs B. Foster	drawing	Proposed Garage Plan and Elevations	date drawn	10.05.2022
project	Little Wood House Sturton le Steeple DN22 9HU	scale	1 / 50 and 1/200 @A1	drawn by	JB
status	PRELIMINARY	rev	C		

18.08.2022	JB	Client requested revisions.	Copy/Right
20.08.2022	JB	Garage upper floor gable window added to side. House repositioned slightly to the right.	
04.07.2022	JB	Scale Bar and North Point added.	

This drawing has been prepared for presentation purposes consultants wishing to use the drawing for guidance must check all dimensions on site prior to finalising their element of work undertaken