

Project :	Proposed Extension and alterations at "Ponda Rosa" Eastgate, Normanton on Trent, Notts. NG23 6RN		
Client :	Mr & Mrs C. Beard		
Dwg No. :	CB-07	Proposed Elevations	
Scale :	1 : 100	Date :	June 2022
			<b>A3</b>

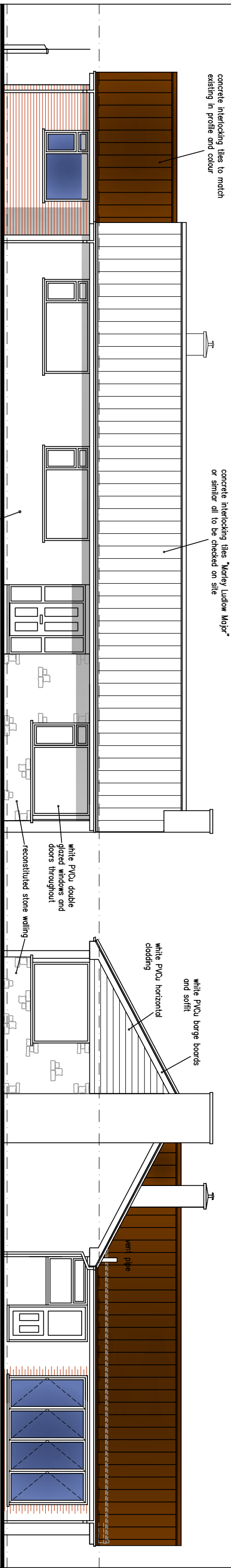

PROPOSED FRONT NORTH ELEVATION

PROPOSED SIDE WEST ELEVATION

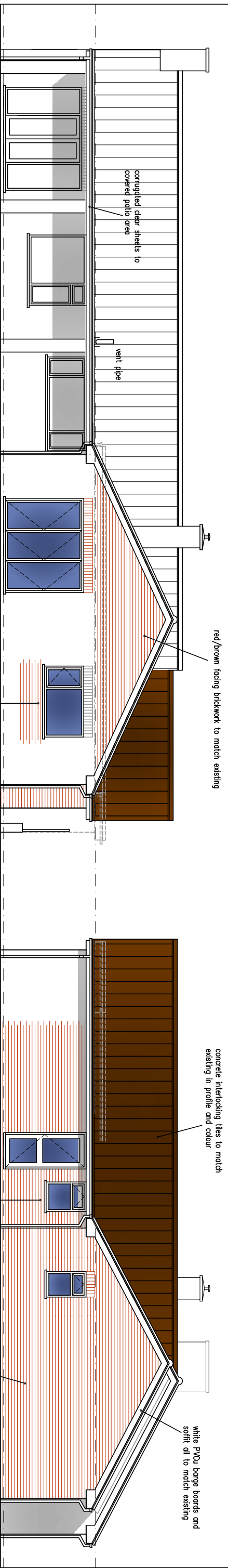

PROPOSED REAR SOUTH ELEVATION

PROPOSED SIDE EAST ELEVATION

