

Project :		Proposed Extension and alterations at "Ponda Rosa" Eastgate, Normanton on Trent, Notts. NG23 6RN	
Client :		Mr & Mrs C. Beard	
Drawg. No. :		CB-04 Existing Elevations	
Scale :		1 : 100	
Date :		June 2022	
		<b>A3</b>	

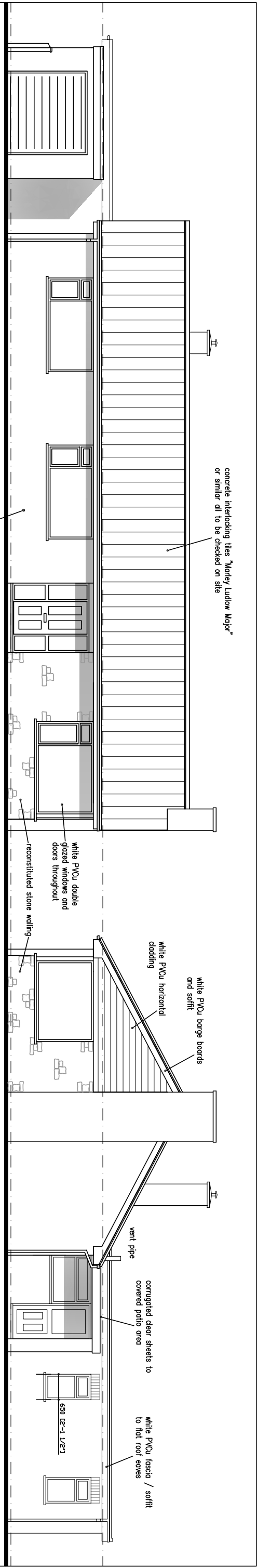

EXISTING FRONT NORTH ELEVATION

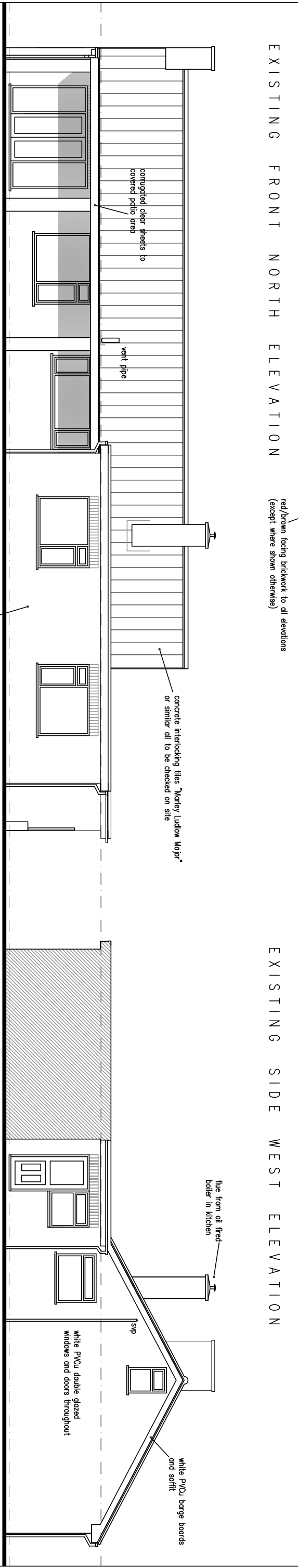

EXISTING REAR SOUTH ELEVATION

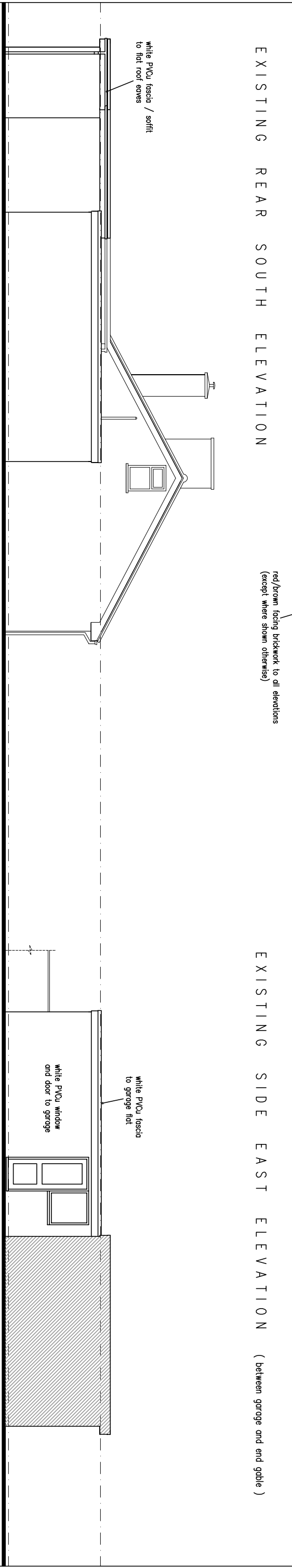

EXISTING SIDE WEST EAST ELEVATION (between garage and end gable)

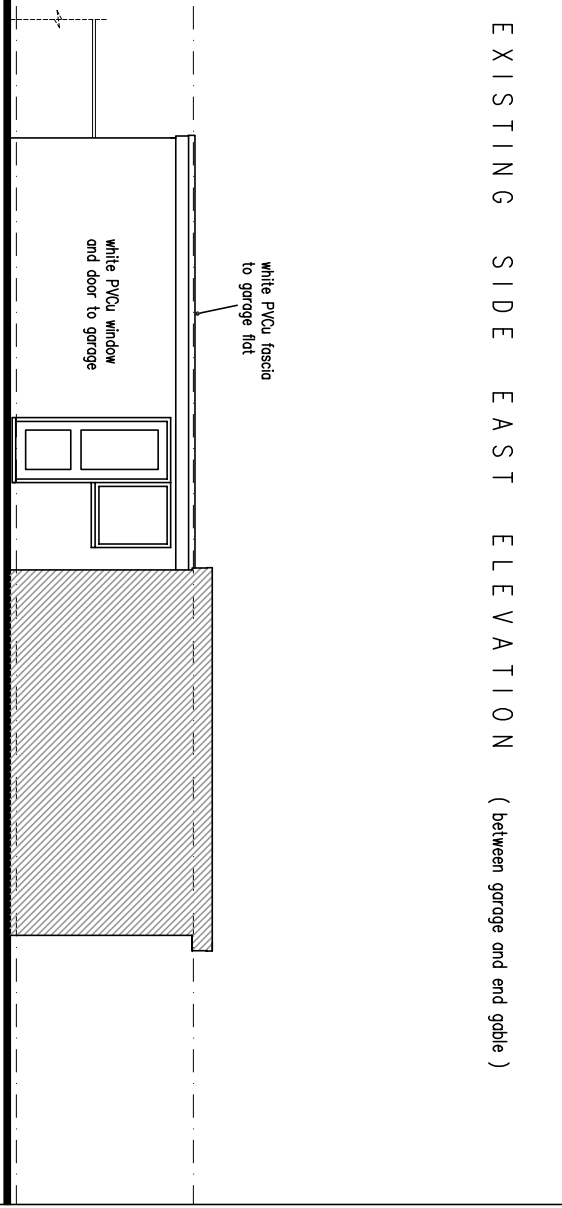

EXISTING SIDE WEST EAST ELEVATION (between end gable and garage)

