

2 (PLAN-AMEND) Proposed Front Elevation
1:50

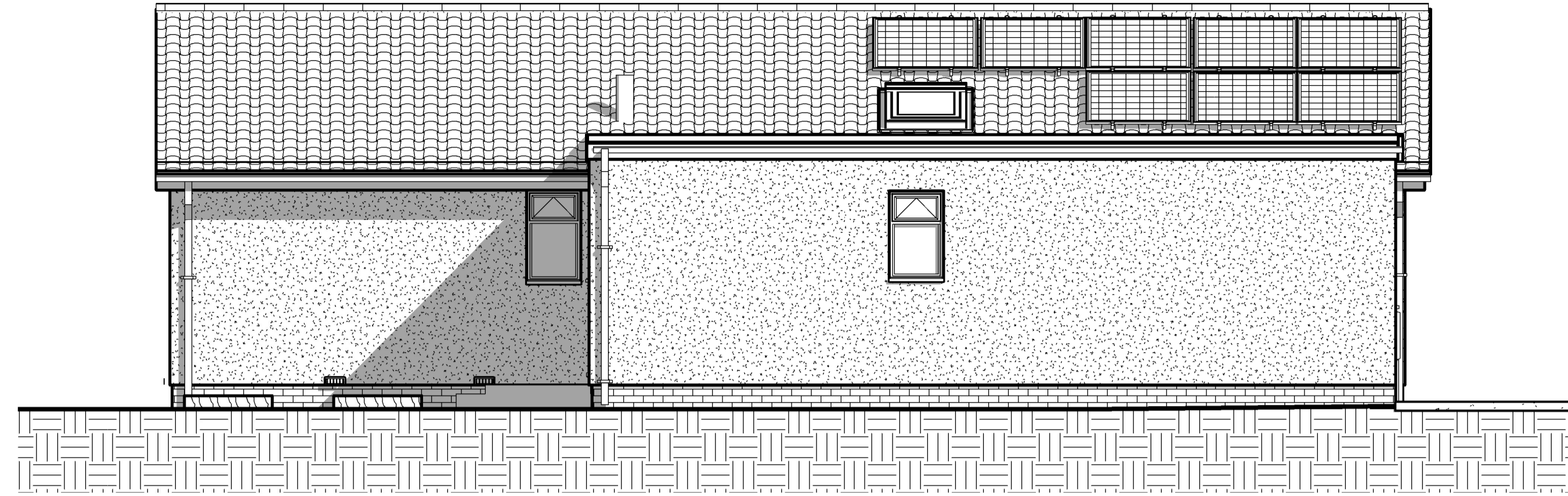

4 (PLAN-AMEND) Proposed Side Elevation
1:50

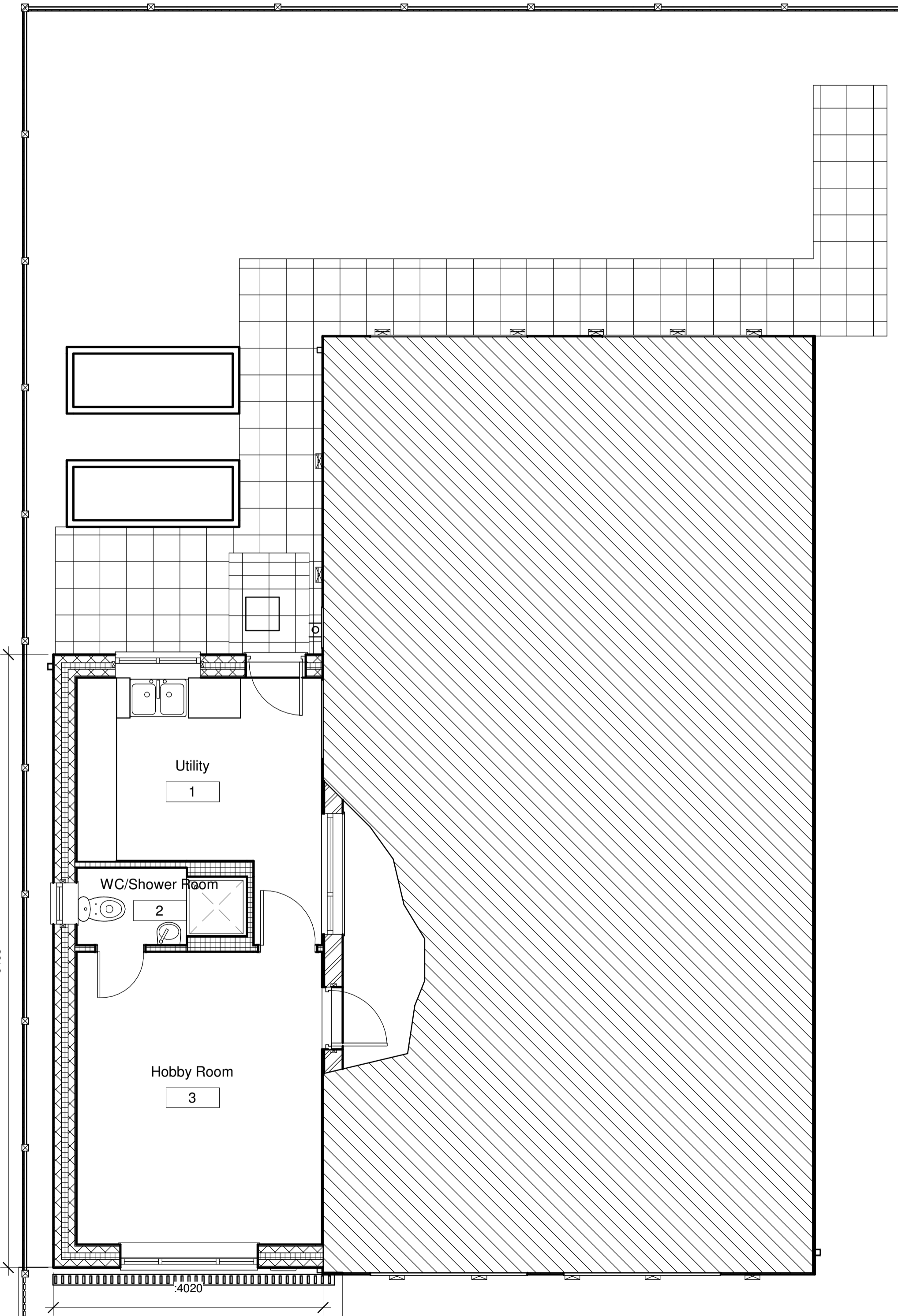

1 (PLAN-AMEND) Proposed Ground Floor Plan Copy 1
1:50



3 (PLAN-AMEND) Proposed Rear Elevation
1:50

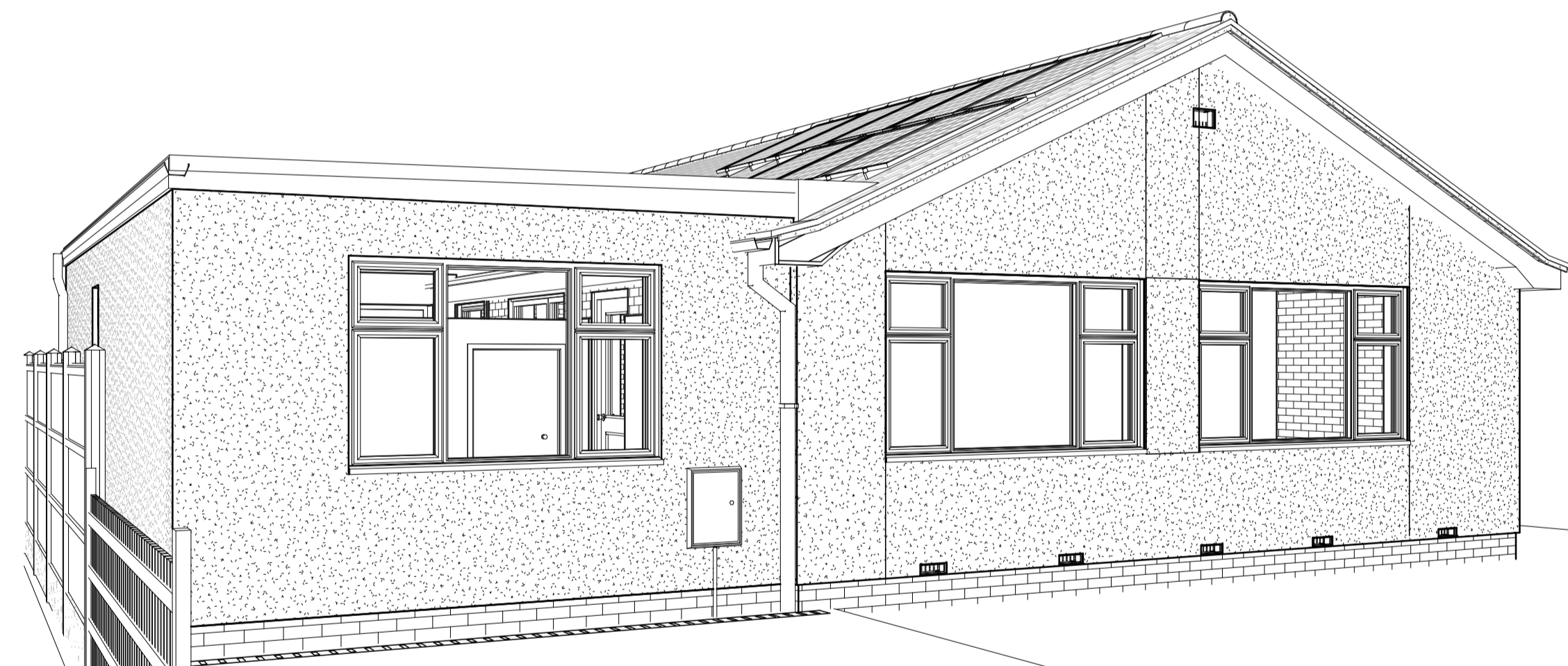

5 (PLAN-AMEND) Proposed Camera Front

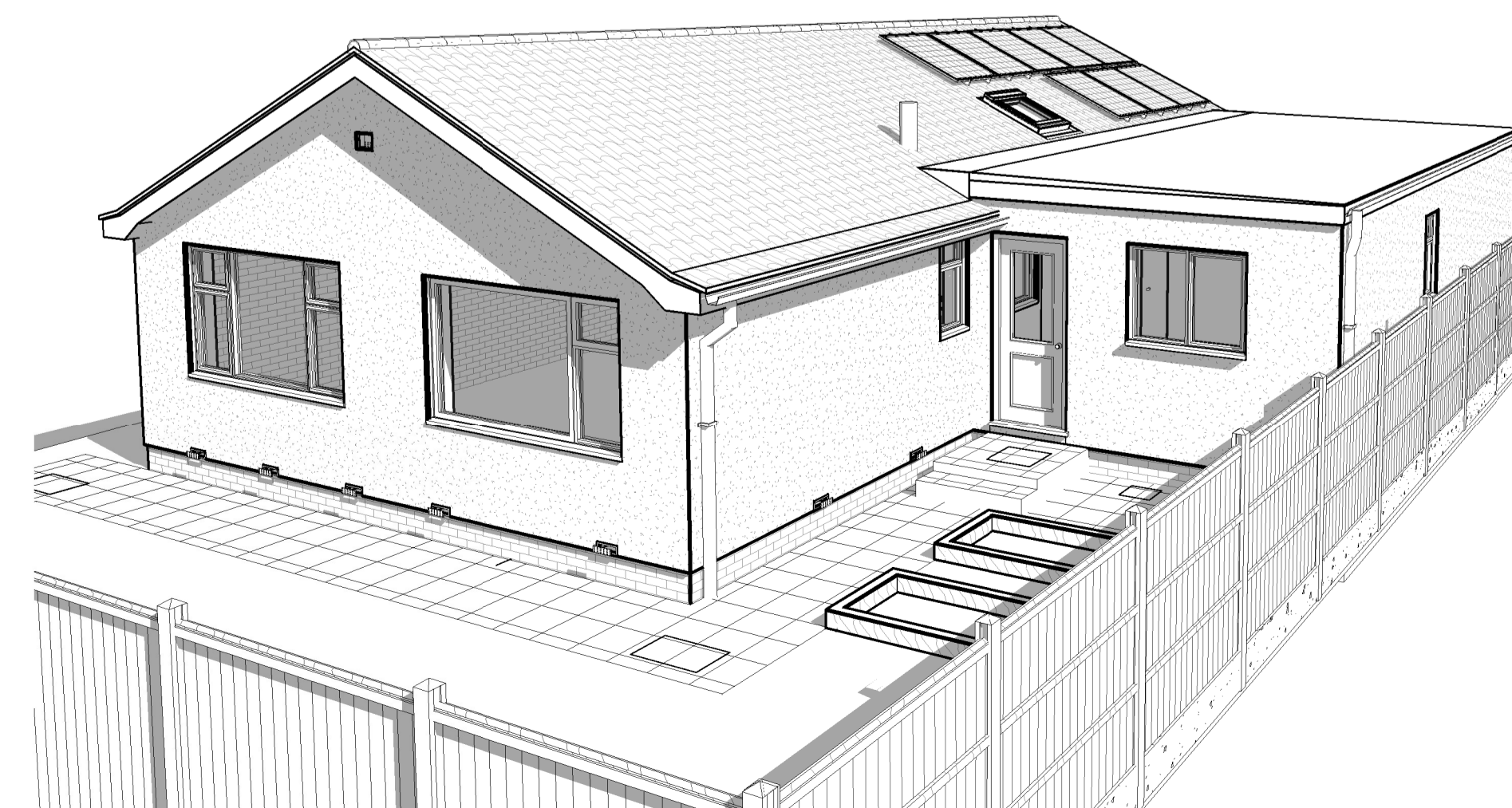

6 (PLAN-AMEND) Proposed Camera Rear

Important Information

This drawing is Copyright and must NOT be copied unless Authorized By Henry Taylor Building Surveyors. The Planning and Building Control Authorities are authorized to copy this drawing for their own use
 Ordnance Survey Extract - Crown Copyright. All Rights Reserved
 Henry Taylor Building Surveyors License No. 100035609
 Registered Autocad User, Reg CD No: 05703-004308-0101
 Registered Autodesk Revit User, Reg No: 374-****8556

Henry Taylor
Building Surveyors

The Old Rectory, Rectory Road
Treswell, Retford
Nottinghamshire. DN22 0EH

Telephone : 01777 248153
 Mobile : 07918 660977
 Web :
 Email: david@thesurveyor.co.uk

Project: Proposed Amendment
Title:
 9 Stonehill Close, Ranskill,
 Retford Nottinghamshire
 Planning Reference:
 DEX/21/00994

Drawn by	Checked	File
Author	Checker	HTR00-112-20
Drawing Number		Date 13/07/2022 12:48:39
PA1-01		Scale 1 : 50