

notes :

1. IF THIS DRAWING HAS BEEN RECEIVED ELECTRONICALLY IT IS THE RECIPIENTS RESPONSIBILITY TO PRINT THE DOCUMENT TO THE CORRECT SCALE
2. ALL DIMENSIONS ARE IN MILLIMETRES UNLESS STATED OTHERWISE IT IS RECOMMENDED THAT INFORMATION IS NOT SCALED OFF THIS DRAWING
3. THIS DRAWING SHOULD BE READ IN CONJUNCTION WITH ALL OTHER RELEVANT DRAWINGS AND SPECIFICATIONS

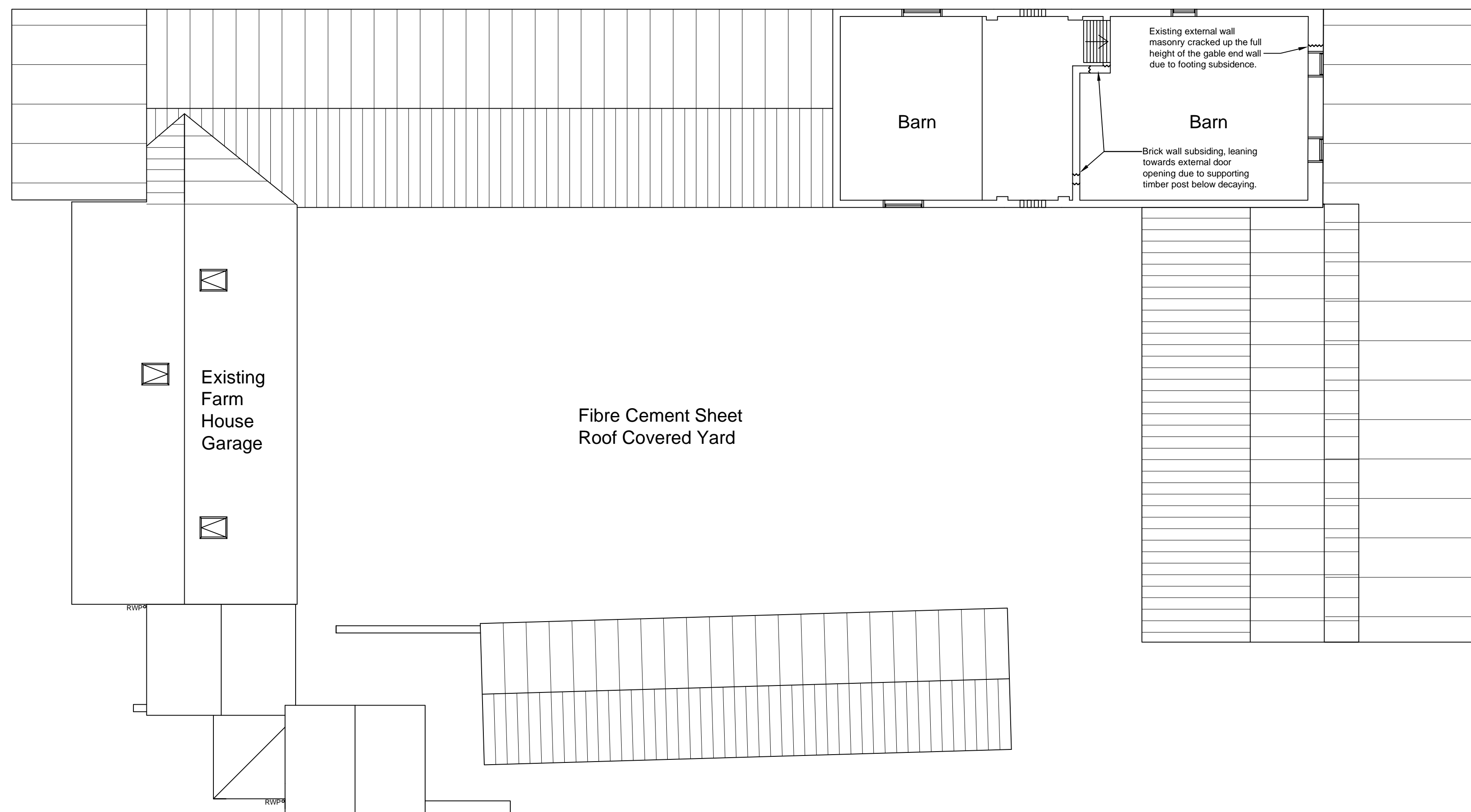

Existing First Floor Plan (Scale 1:100)

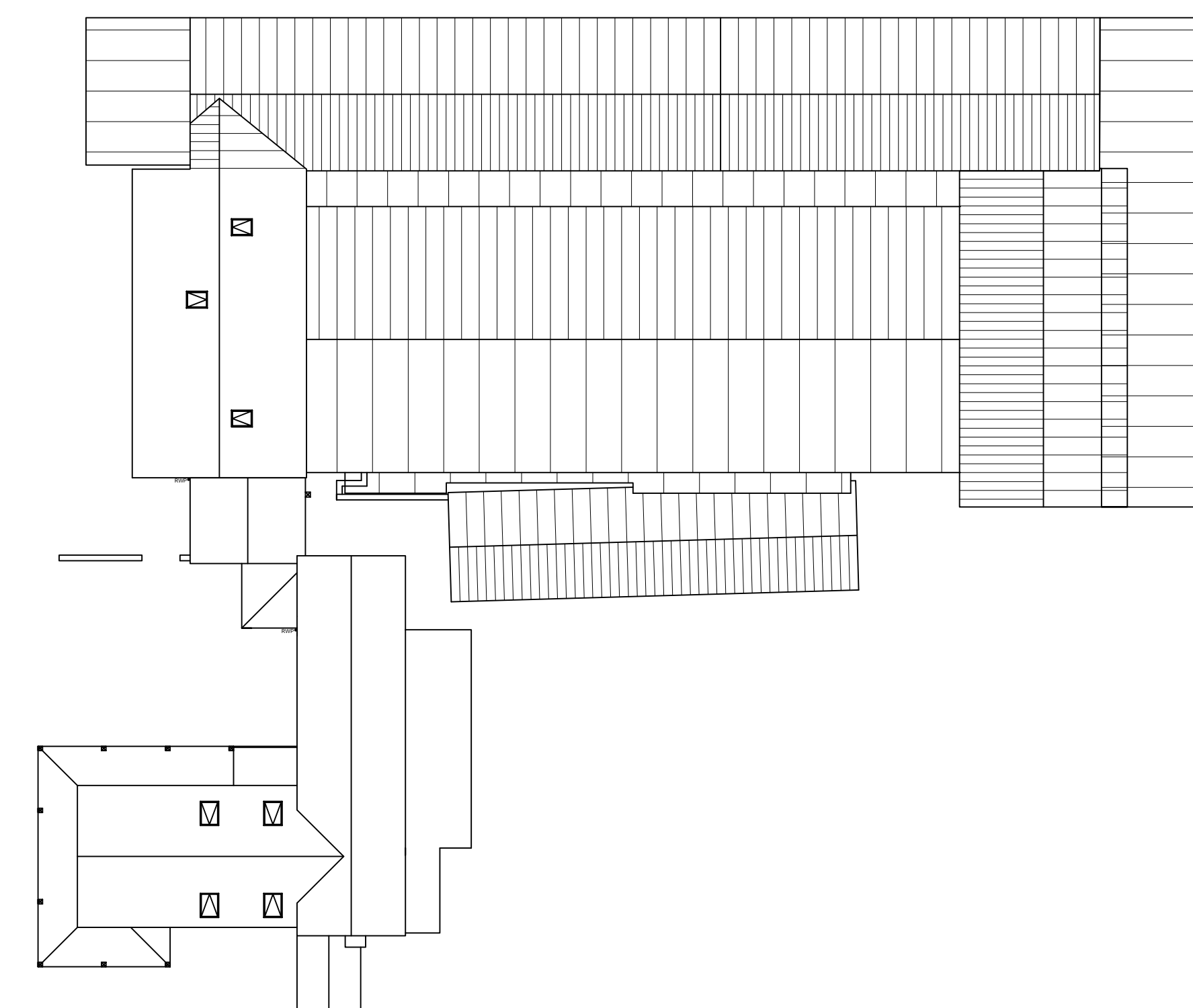

Existing Roof Plan (Scale 1:200)

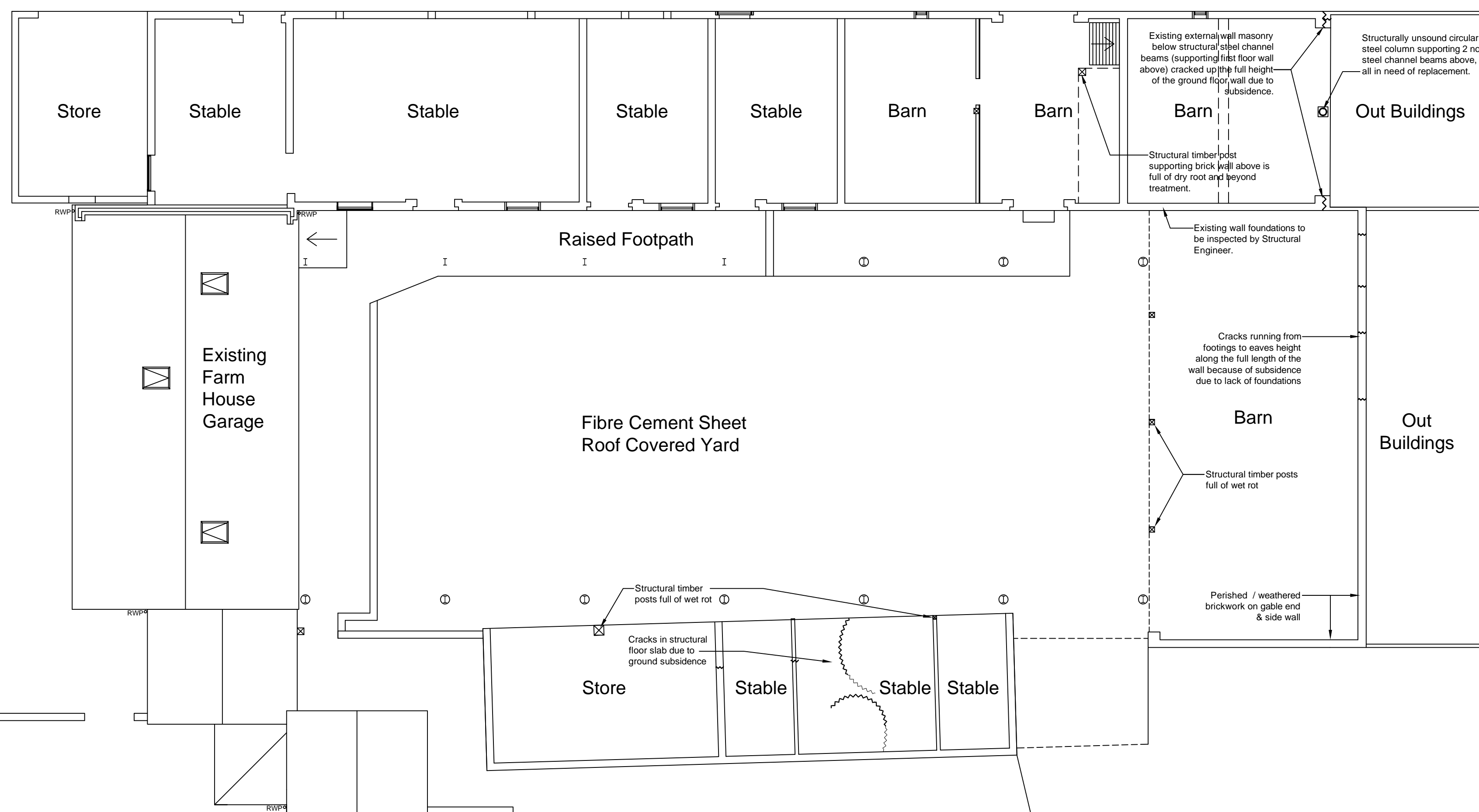

Existing Ground Floor Plan (Scale 1:100)



P2	Re-issued for Planning.	MJB	25.07.22
----	-------------------------	-----	----------

P1	Issued for Planning.	MJB	04.07.21
----	----------------------	-----	----------

rev	amendments	by	date
-----	------------	----	------

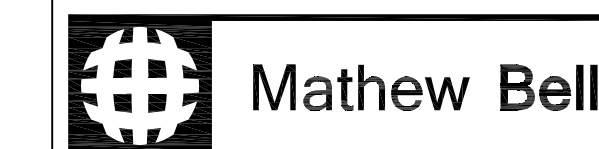

Mathew Bell
 Forwood Farm,
 Treswell,
 Retford, Nottinghamshire,
 DN22 0EE

T +44 (0) 1777 248 719
 M +44 (0) 7985 289 080
 E mathew.james.bell@hotmail.com

Client:
Mr M.J. Bell

Project:
**Barn & Stable Conversion
 Forwood Farm, Treswell,
 Retford, Notts
 DN22 0EE**

Title:
**Existing Floor & Roof Plans
 with Structural Defects**

Drawing Number: **2021/24-A1-P101** Rev: **P2**

Drawing Status: **Planning** Date Created: **04.07.2021** Drawing Scale: **As Stated**

Project Number: **2021/24** Project Leader: **MJB** Drawn By: **MJB**

Paper Size: **A1**