

notes :

1. IF THIS DRAWING HAS BEEN RECEIVED ELECTRONICALLY IT IS THE RECIPIENT'S RESPONSIBILITY TO PRINT THE DOCUMENT TO THE CORRECT SCALE
2. ALL DIMENSIONS ARE IN MILLIMETRES UNLESS STATED OTHERWISE IT IS RECOMMENDED THAT INFORMATION IS NOT SCALED OFF THIS DRAWING
3. THIS DRAWING SHOULD BE READ IN CONJUNCTION WITH ALL OTHER RELEVANT DRAWINGS AND SPECIFICATIONS

Key

Area of structure to be demolished: 

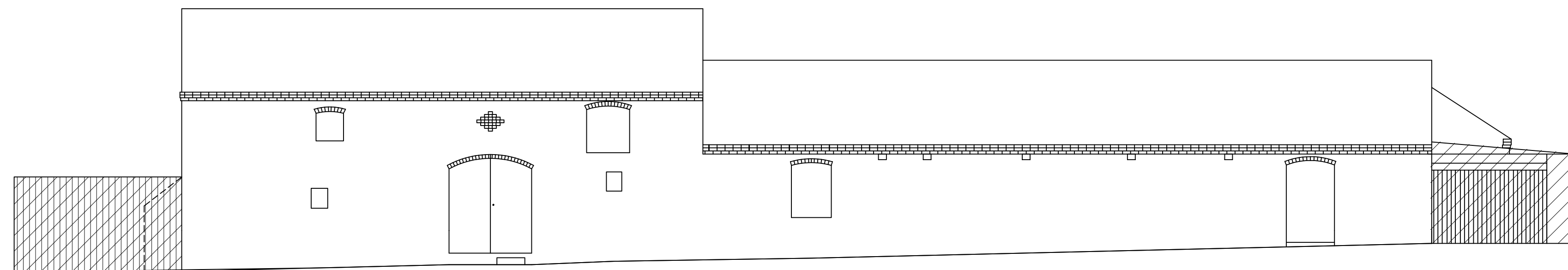

1) North East Elevation (Scale 1:100)

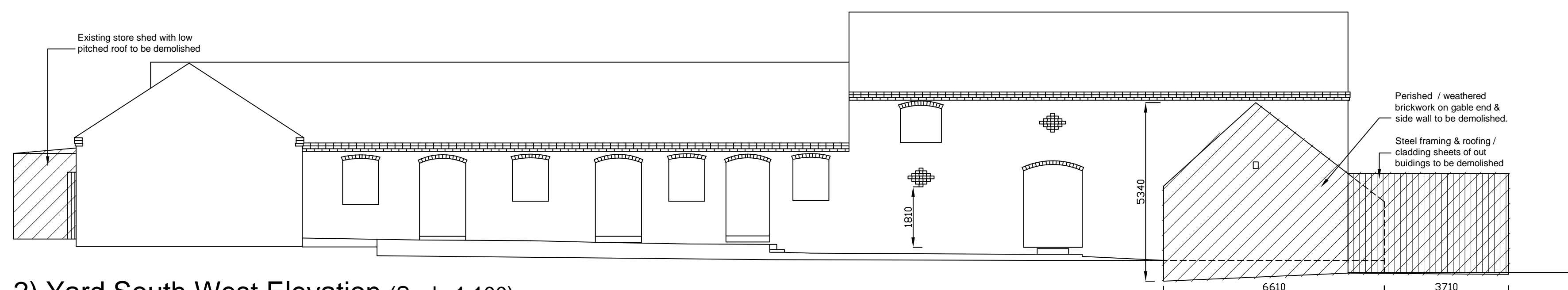

2) Yard South West Elevation (Scale 1:100)

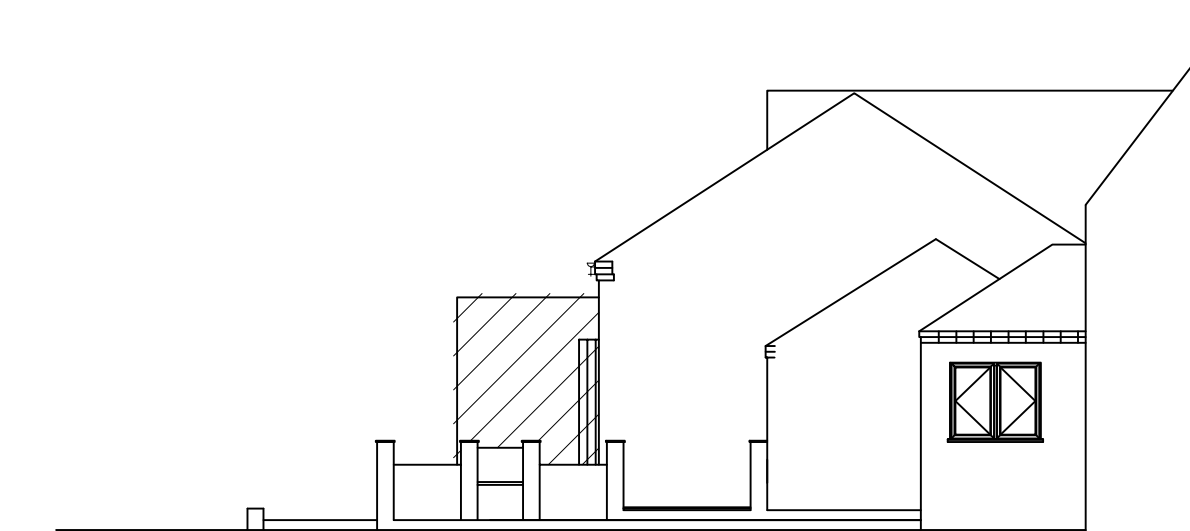

7) South West Elevation (patio view)

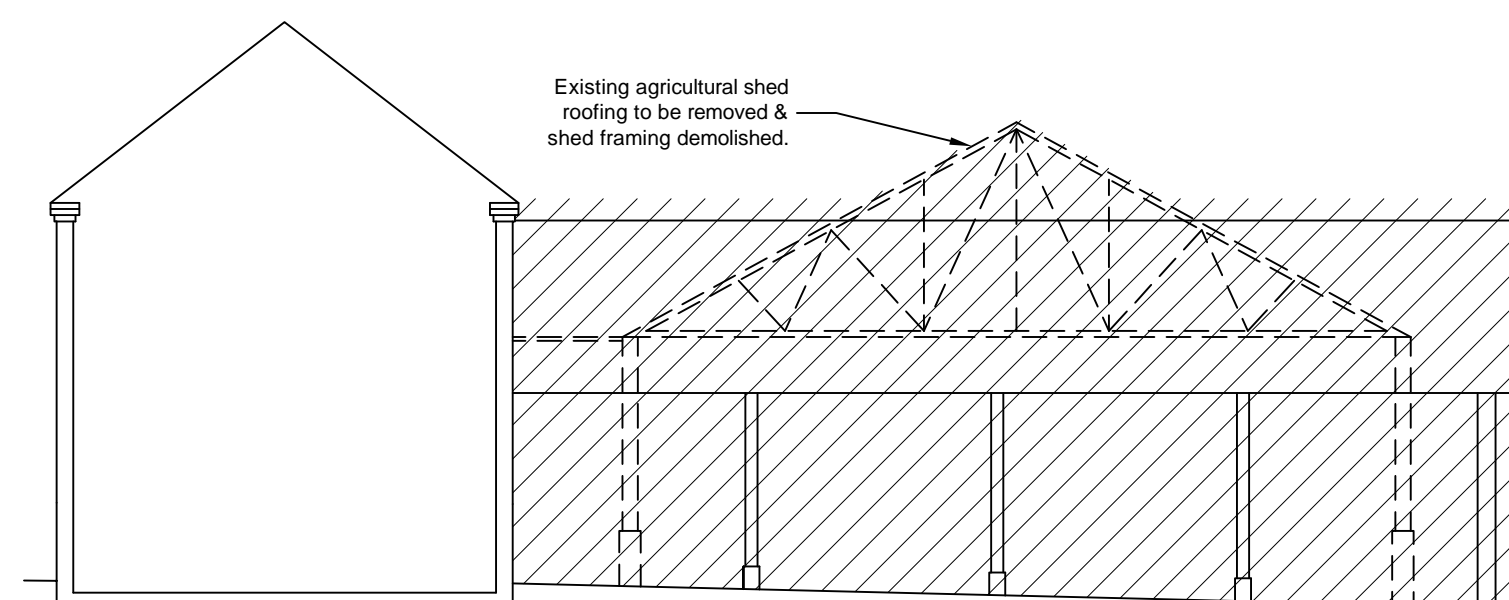

3) Yard North West Elevation (Scale 1:100)

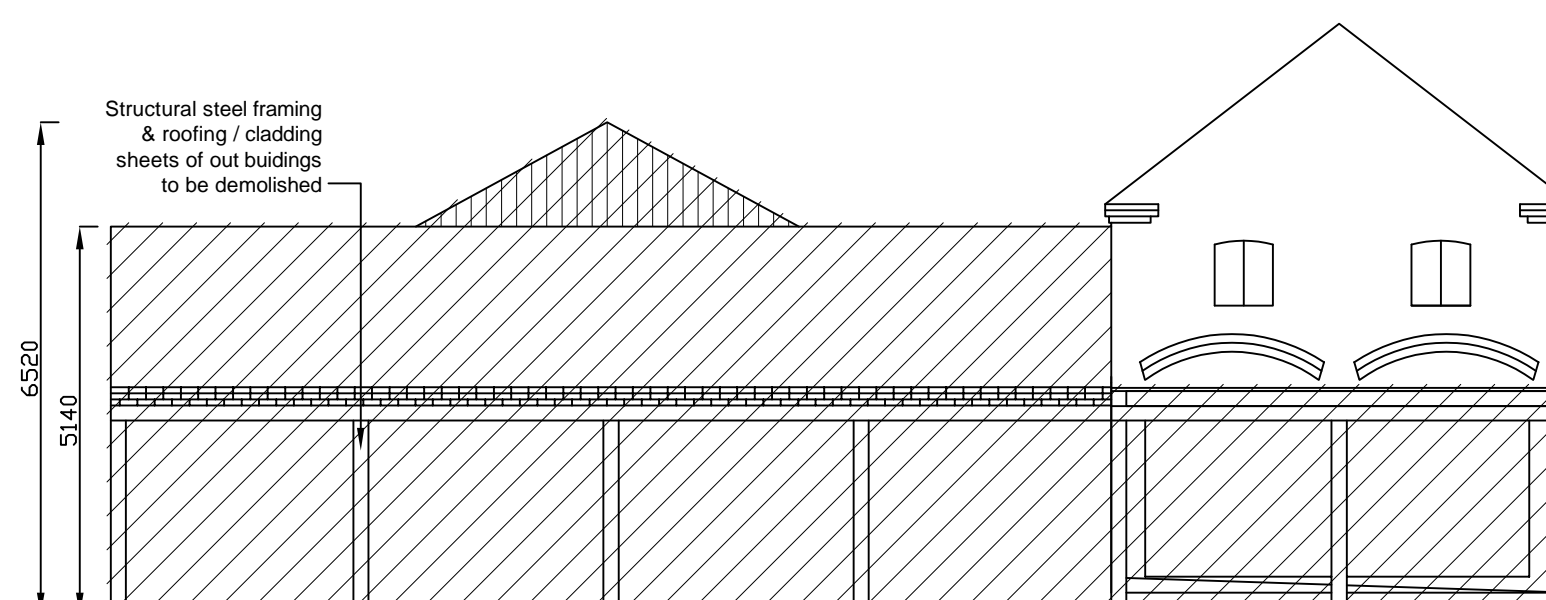

4) South East Elevation (Scale 1:100)

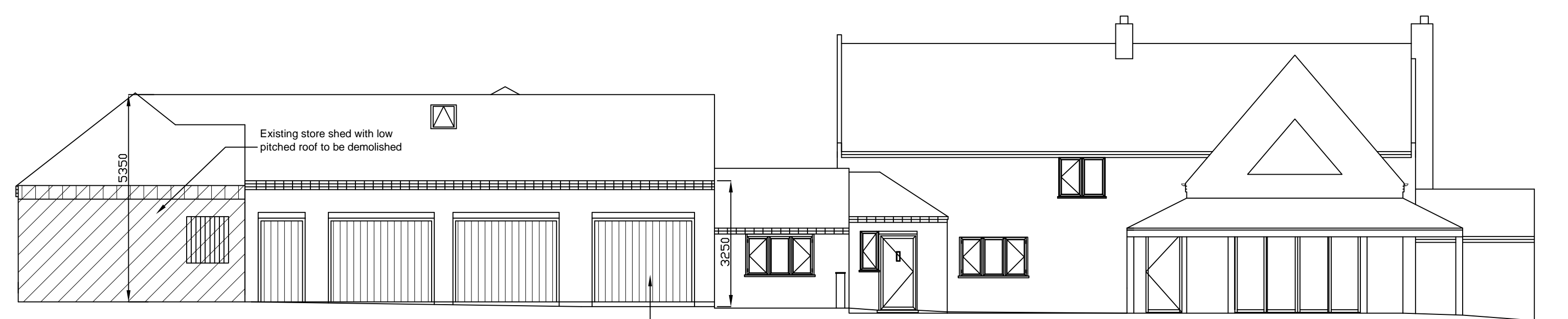

5) North West Elevation

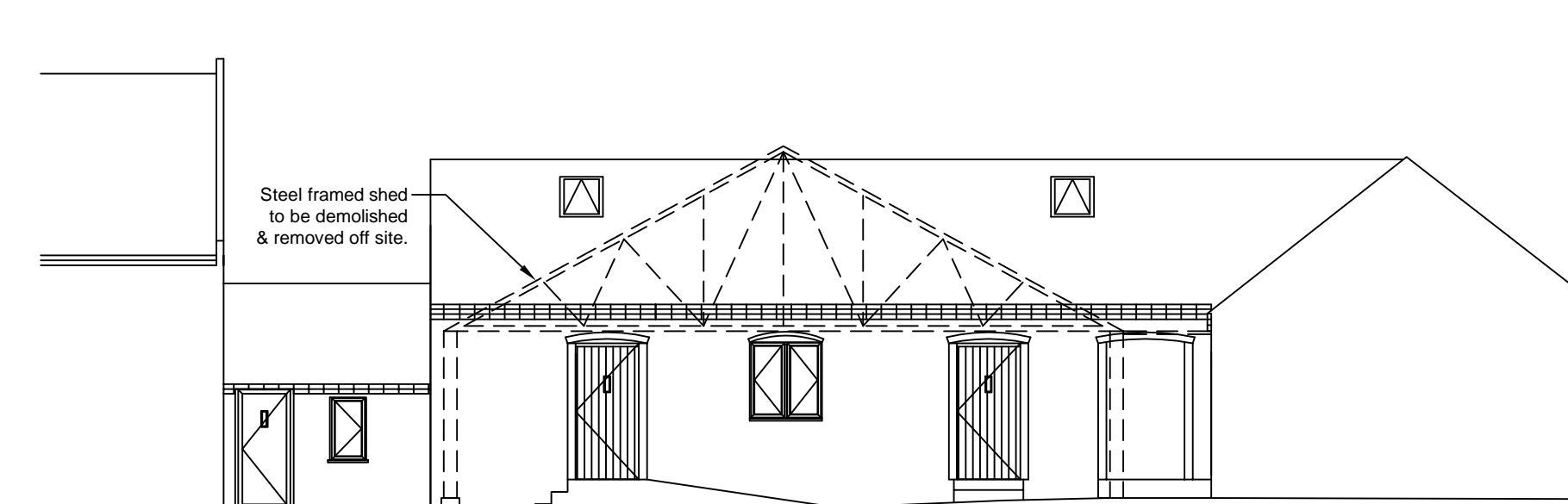

6) Yard South East Elevation

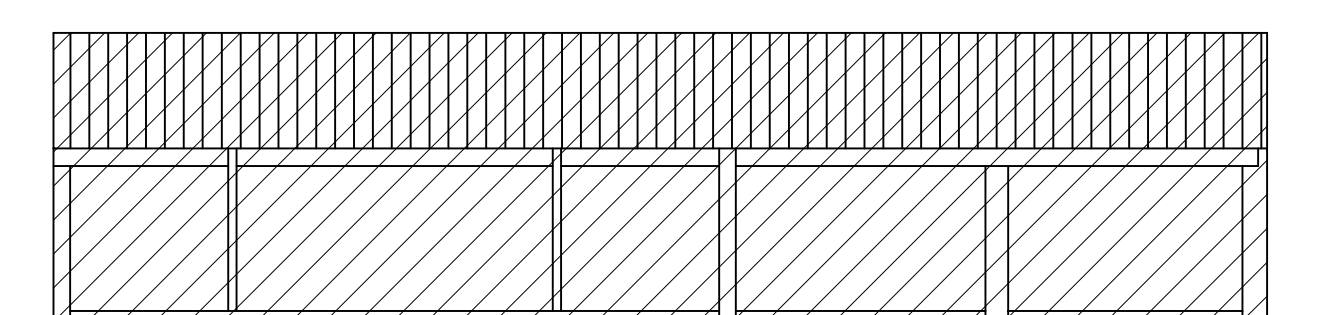

8) Stable North East Elevation (Scale 1:100)

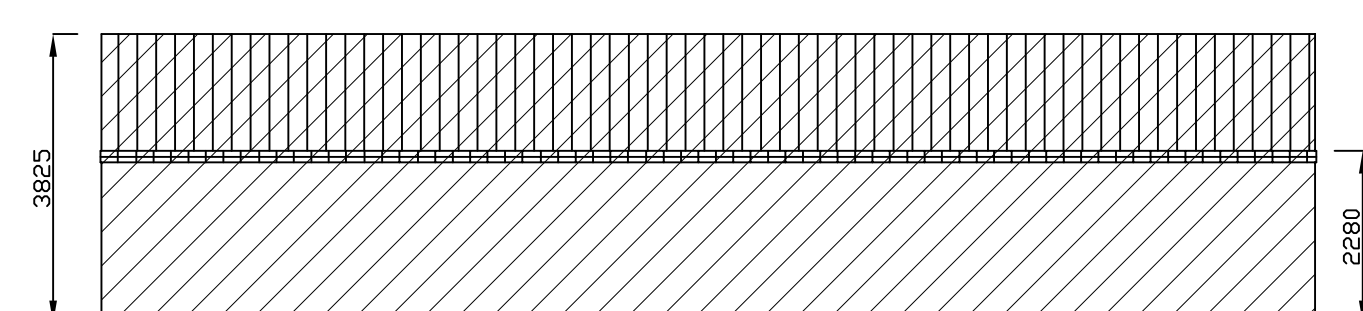

9) Stable South West Elevation (Scale 1:100)

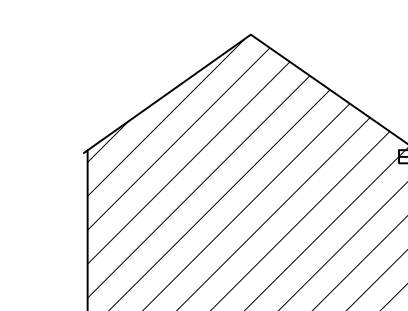

10) Stable North West Elevation (Scale 1:100)

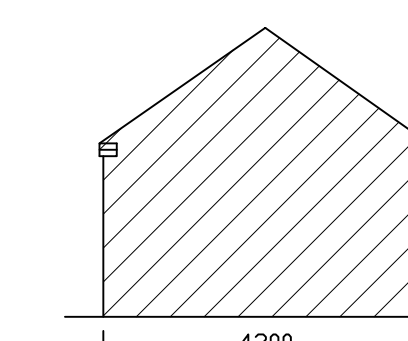

11) Stable South East Elevation (Scale 1:100)



P2	Re-issued for Planning.	MJB	25.07.22
P1	Issued for Planning.	MJB	04.07.21
rev	amendments	by	date

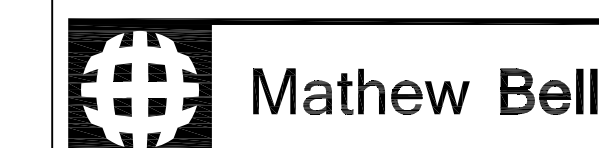

Mathew Bell
Forwood Farm,
Treswell,
Retford, Nottinghamshire,
DN22 0EE

T +44 (0) 1777 248 719
M +44 (0) 7985 289 080
E mathew.james.bell@hotmail.com

Client: Mr M.J. Bell		
Project: Barn & Stable Conversion Forwood Farm, Treswell, Retford, Notts DN22 0EE		
Title: Existing Elevations with Proposed Demolition		
Drawing Number: 2021/24-A1-P104	Rev: P2	
Drawing Status: Planning	Date Created: 04.07.2021	Drawing Scale: 1:100
Project Number: 2021/24	Project Leader: MJB	Drawn By: MJB
Paper Size: A1		