

**notes :**

1. IF THIS DRAWING HAS BEEN RECEIVED ELECTRONICALLY IT IS THE RECIPIENT'S RESPONSIBILITY TO PRINT THE DOCUMENT TO THE CORRECT SCALE
2. ALL DIMENSIONS ARE IN MILLIMETRES UNLESS STATED OTHERWISE IT IS RECOMMENDED THAT INFORMATION IS NOT SCALED OFF THIS DRAWING
3. THIS DRAWING SHOULD BE READ IN CONJUNCTION WITH ALL OTHER RELEVANT DRAWINGS AND SPECIFICATIONS

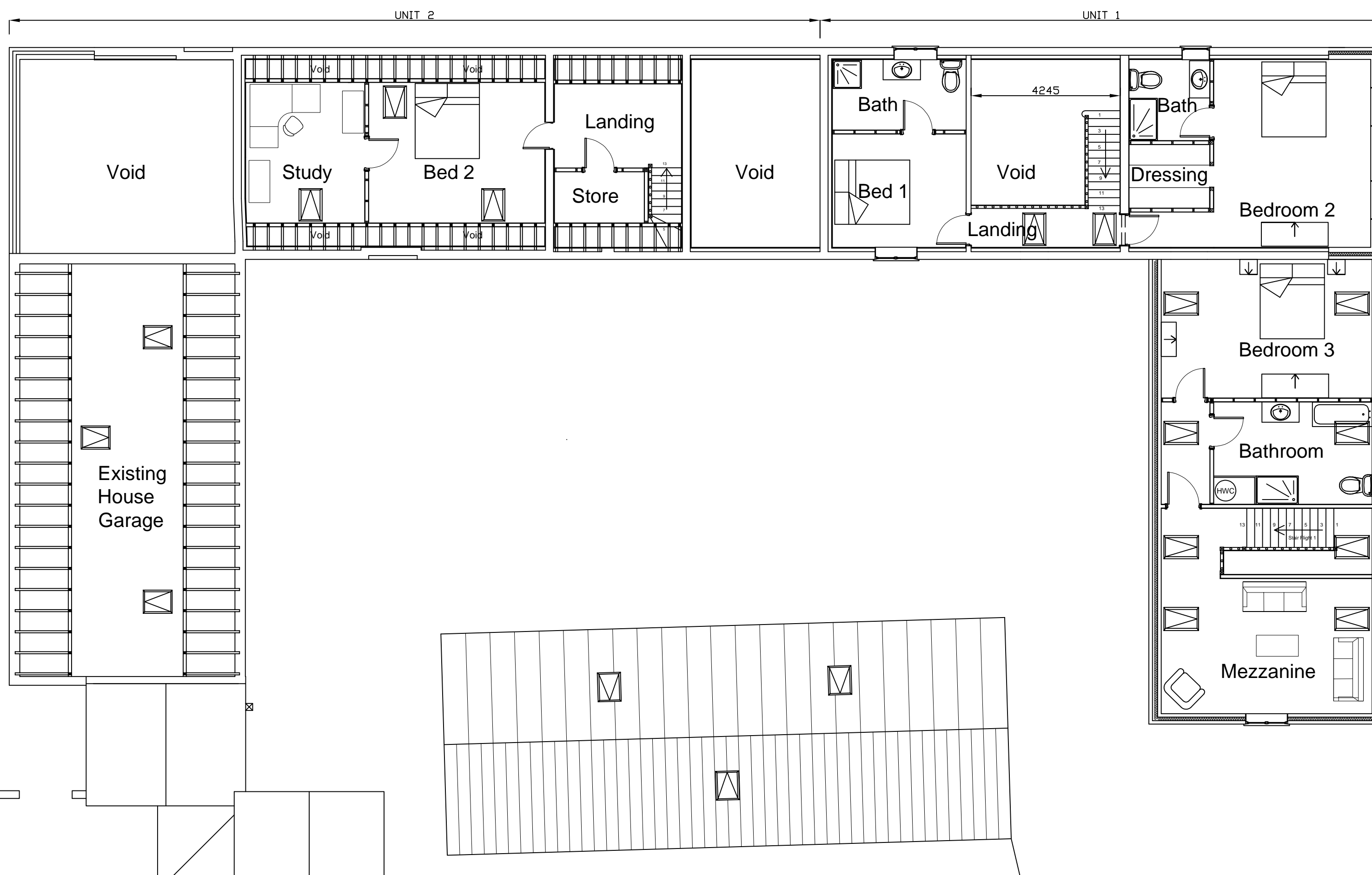

Proposed First Floor Plan (Scale 1:100)

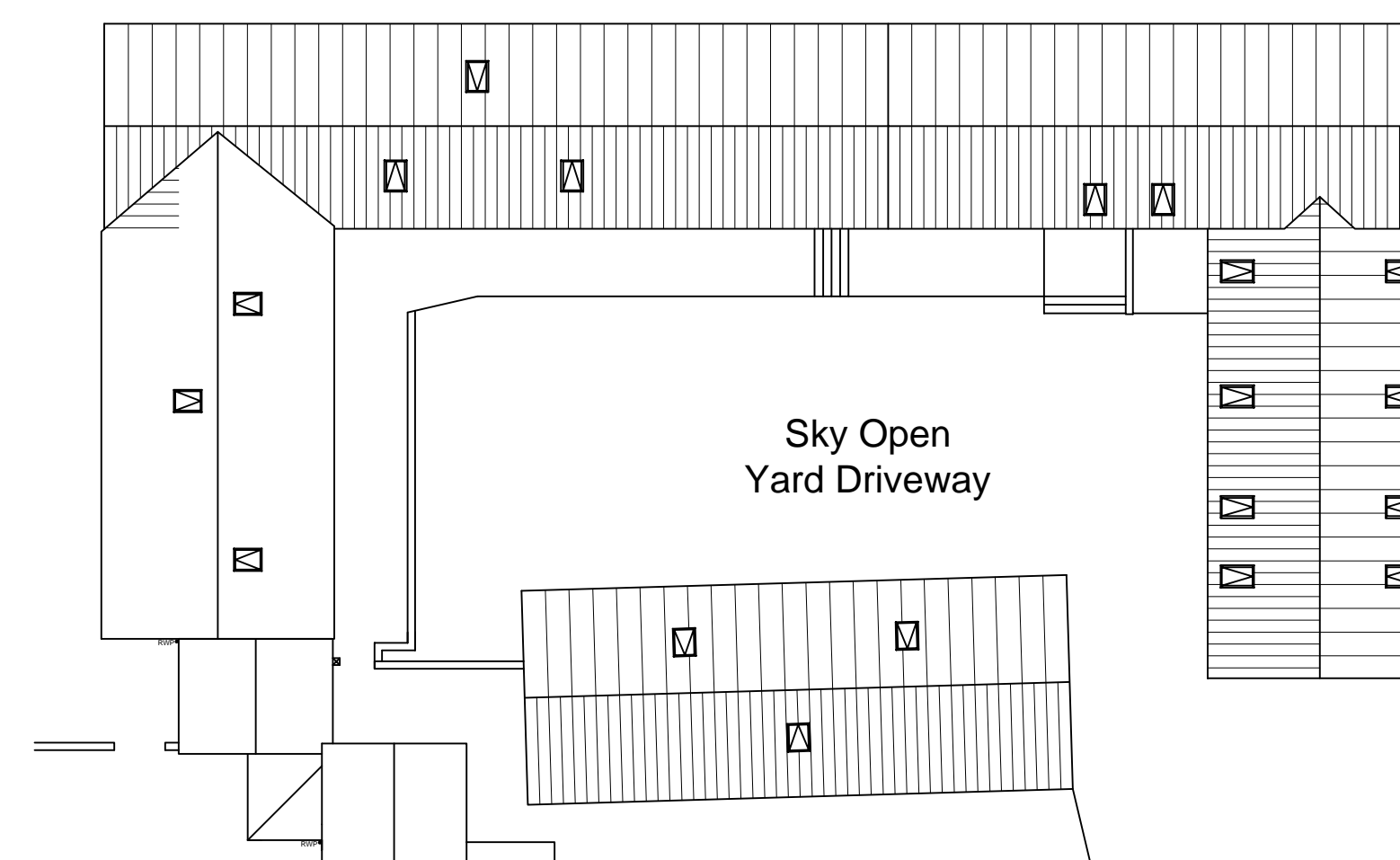

Proposed Roof Plan (Scale 1:200)

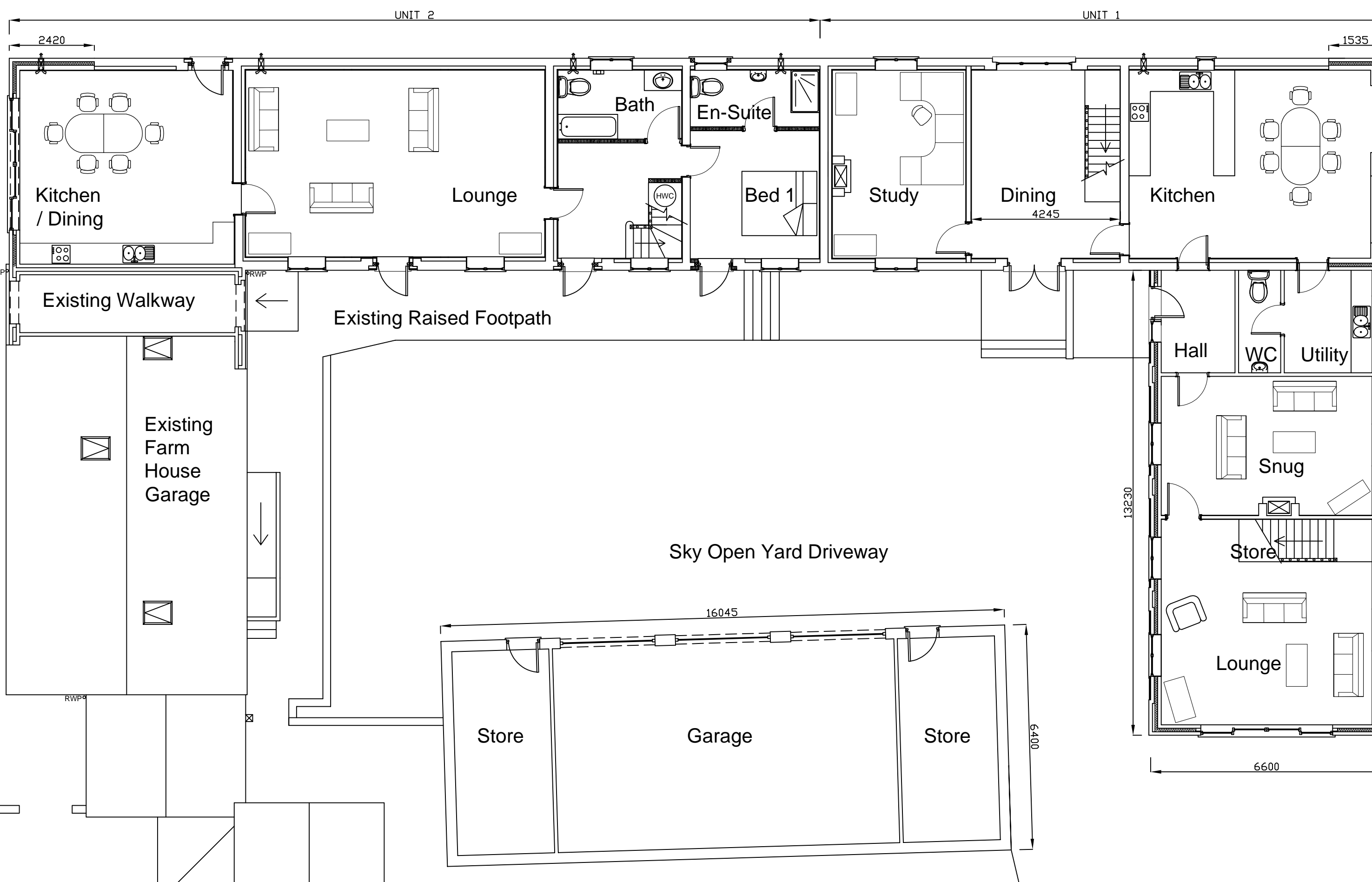
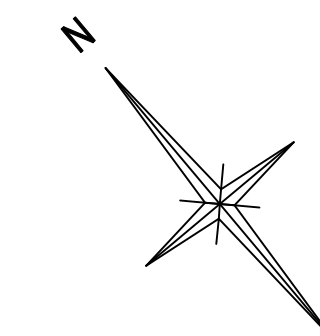

Proposed Ground Floor Plan (Scale 1:100)



P2	Unit 1 replacement of cart shed proposed eaves height lowered & Velux windows added to roof. Re-issued for Planning.	MJB	25.07.22
P1	Issued for Planning.	MJB	04.07.21

rev	amendments	by	date
-----	------------	----	------

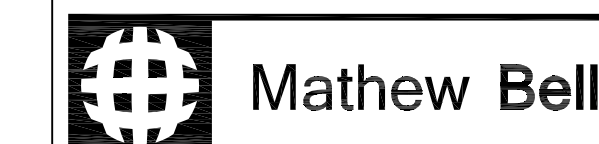

**Mathew Bell**  
 Forwood Farm,  
 Treswell,  
 Retford, Nottinghamshire,  
 DN22 0EE  
 T +44 (0) 1777 248 719  
 M +44 (0) 7985 289 080  
 E mathew.james.bell@hotmail.com

Client:  
 Mr M.J. Bell

Project:  
 Barn & Stable Conversion  
 Forwood Farm, Treswell,  
 Retford, Notts  
 DN22 0EE

Title:  
 Proposed Floor & Roof Plans

Drawing Number: 2021/24-A1-P110 Rev: P2

Drawing Status: Planning Date Created: 04.07.2021 Drawing Scale: 1:100

Project Number: 2021/24 Project Leader: MJB Drawn By: MJB

Paper Size: A1