

notes :

1. IF THIS DRAWING HAS BEEN RECEIVED ELECTRONICALLY IT IS THE RECIPIENTS RESPONSIBILITY TO PRINT THE DOCUMENT TO THE CORRECT SCALE
2. ALL DIMENSIONS ARE IN MILLIMETRES UNLESS STATED OTHERWISE IT IS RECOMMENDED THAT INFORMATION IS NOT SCALED OFF THIS DRAWING
3. THIS DRAWING SHOULD BE READ IN CONJUNCTION WITH ALL OTHER RELEVANT DRAWINGS AND SPECIFICATIONS

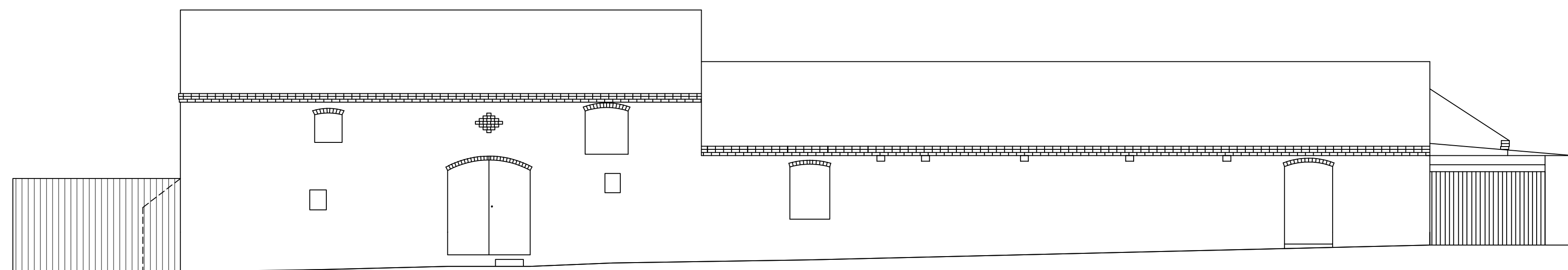

1) North East Elevation (Scale 1:100)

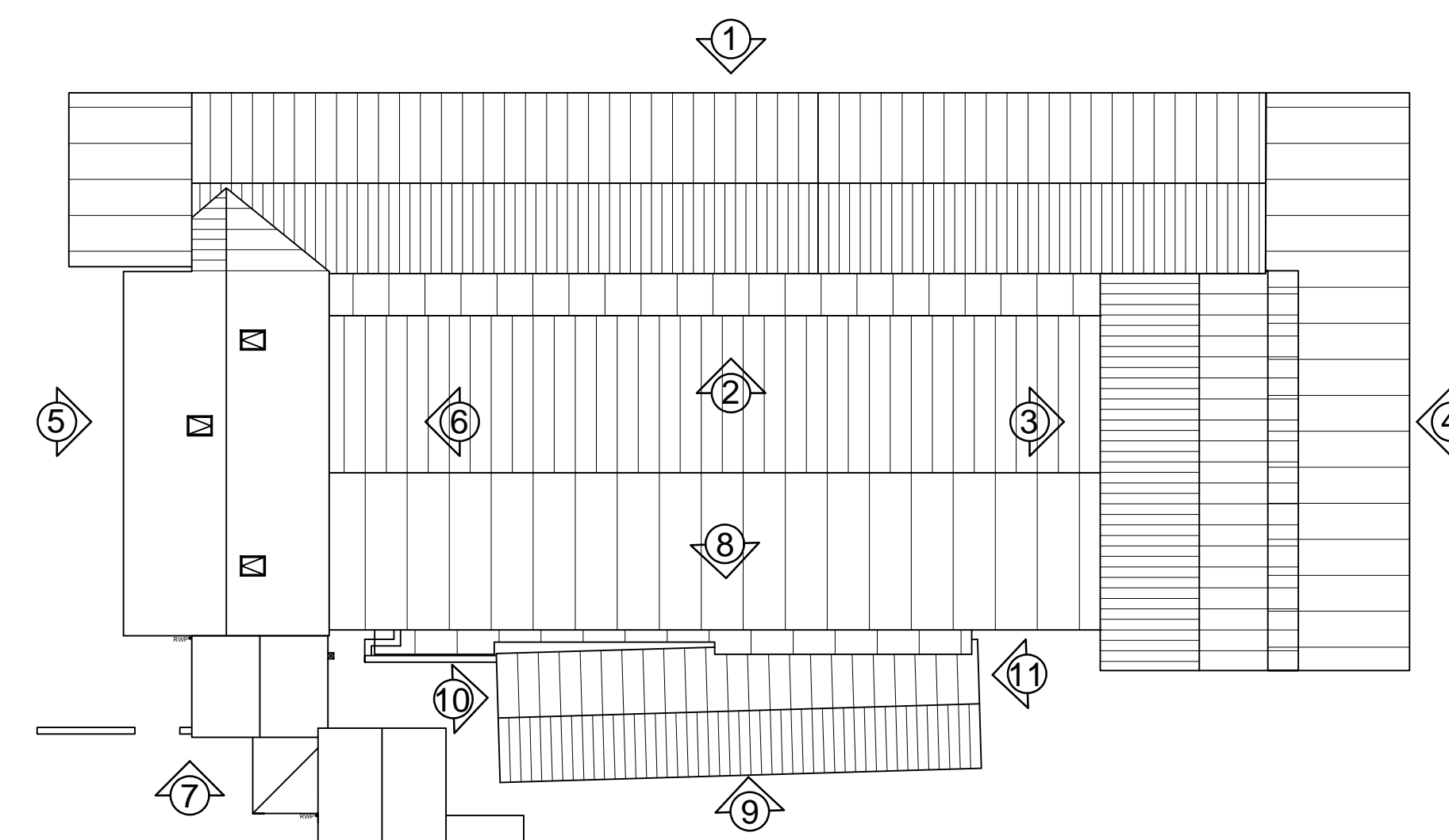

Existing Roof Plan (Scale 1:200)

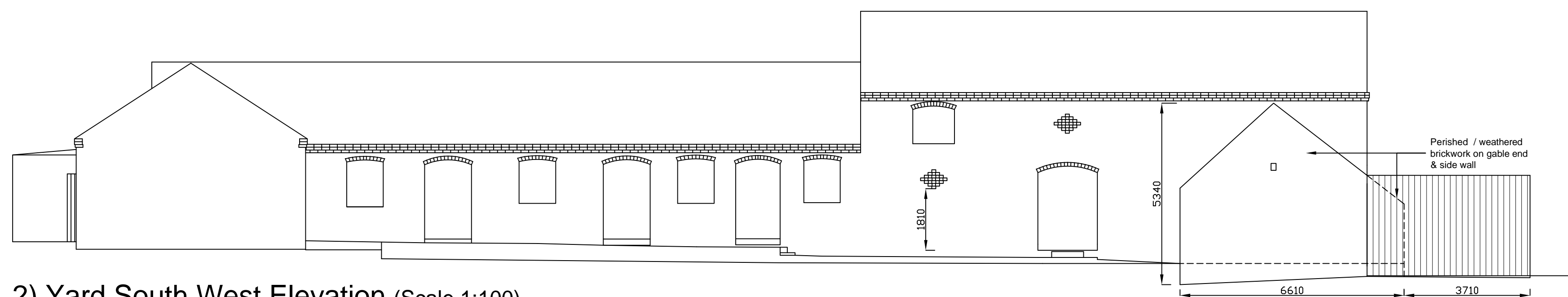

2) Yard South West Elevation (Scale 1:100)

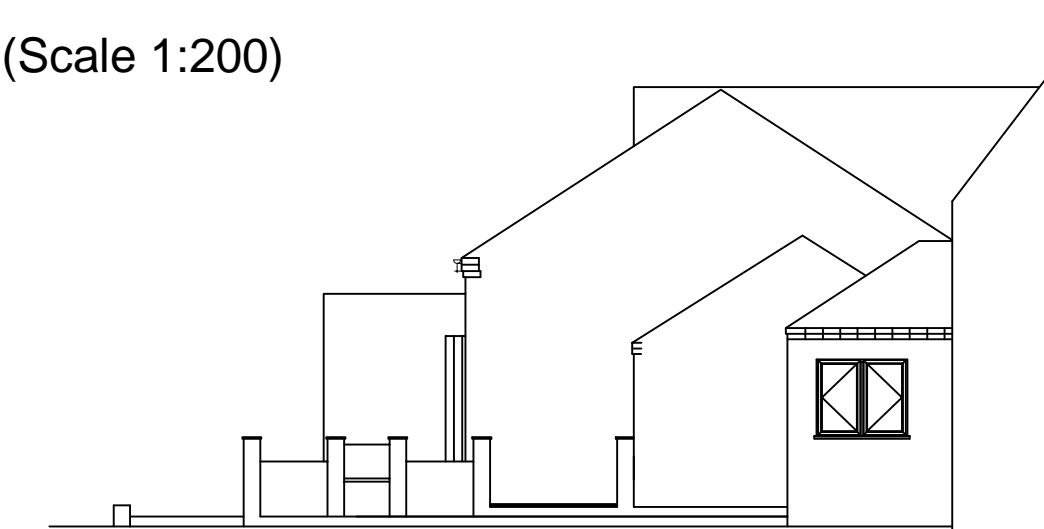

7) South West Elevation (patio view)

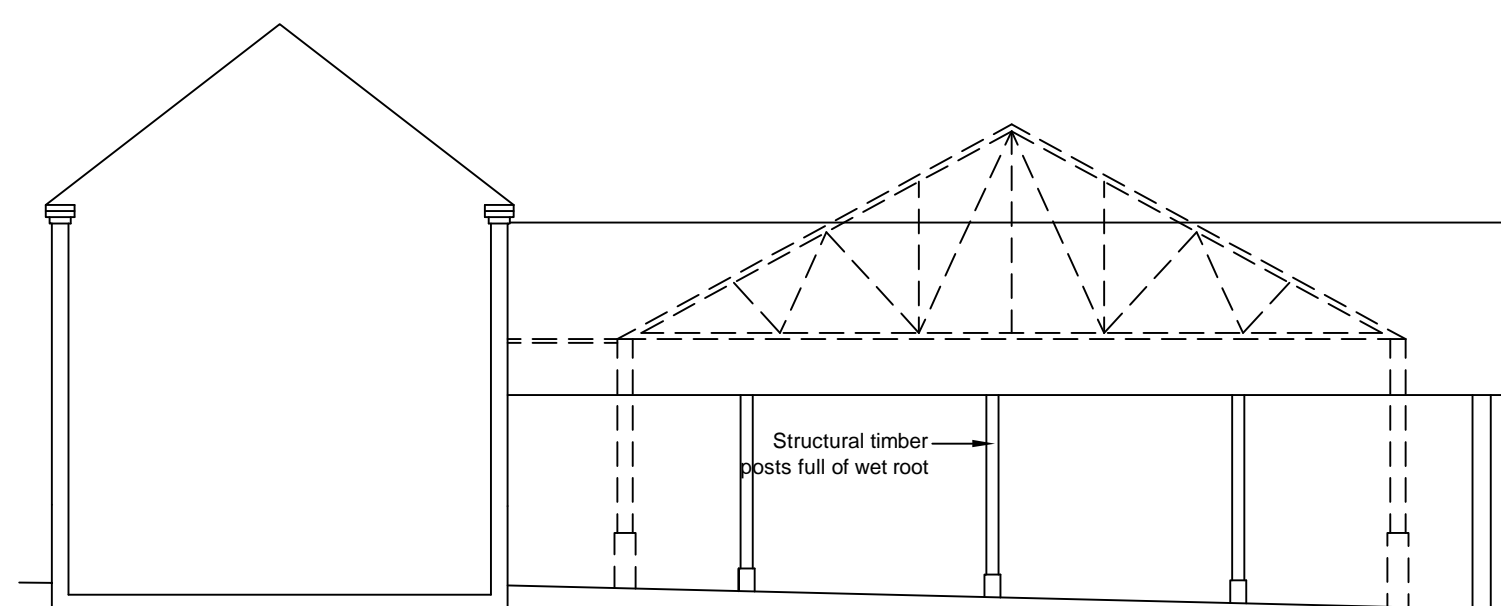

3) Yard North West Elevation (Scale 1:100)

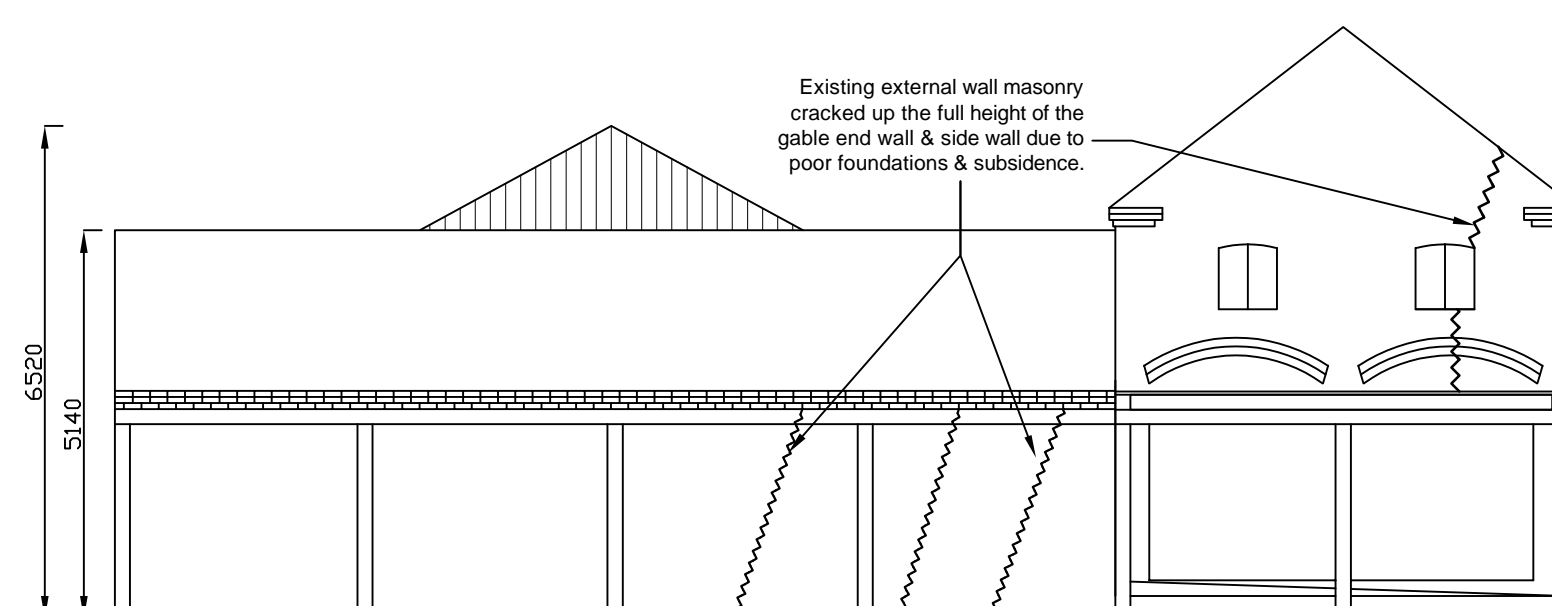

4) South East Elevation (Scale 1:100)

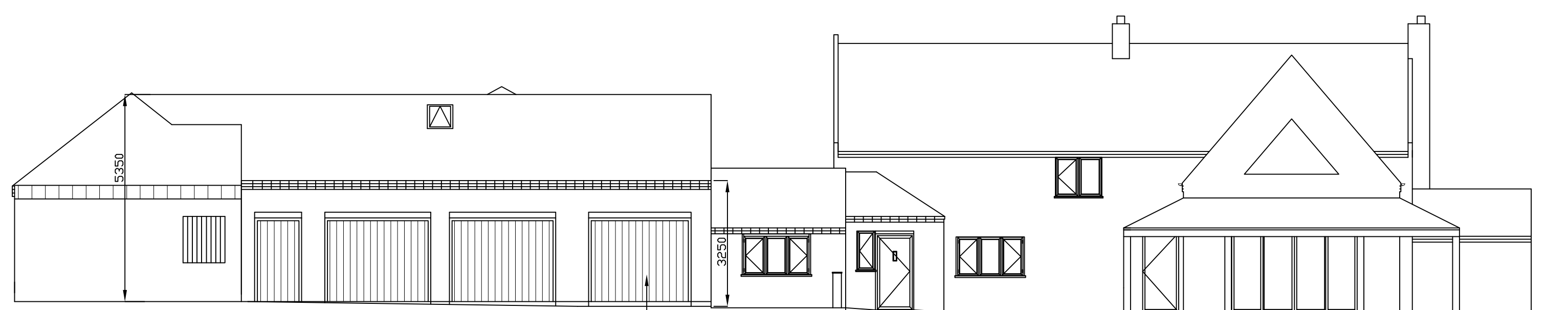

5) North West Elevation

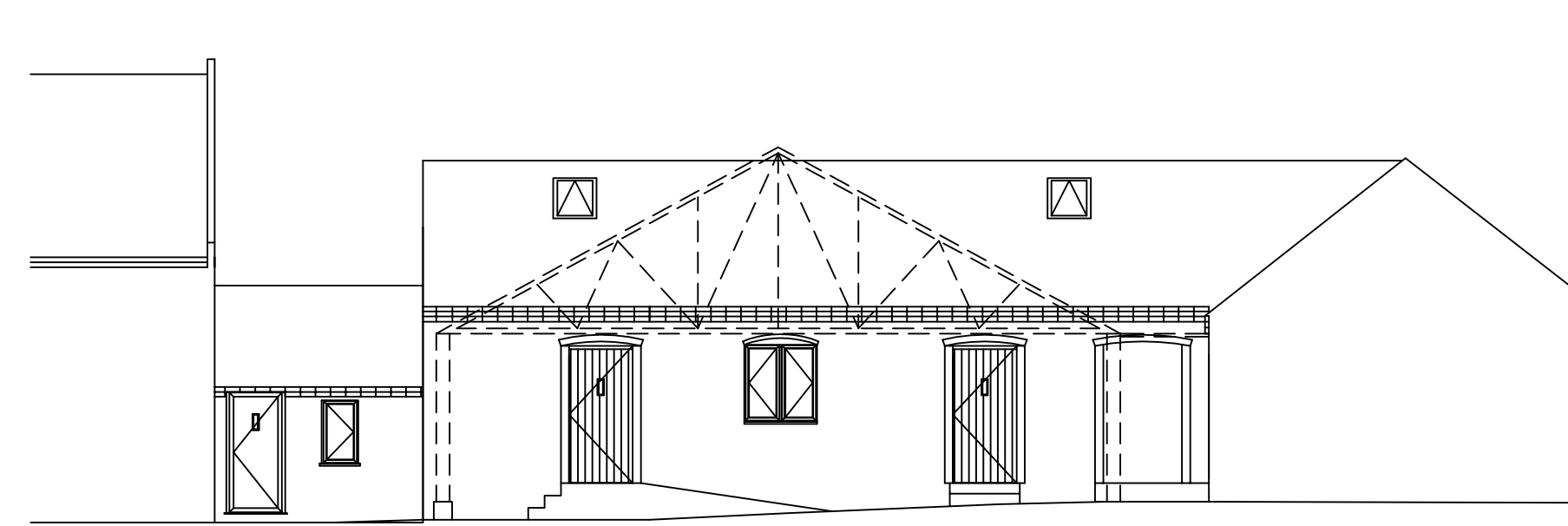

6) Yard South East Elevation

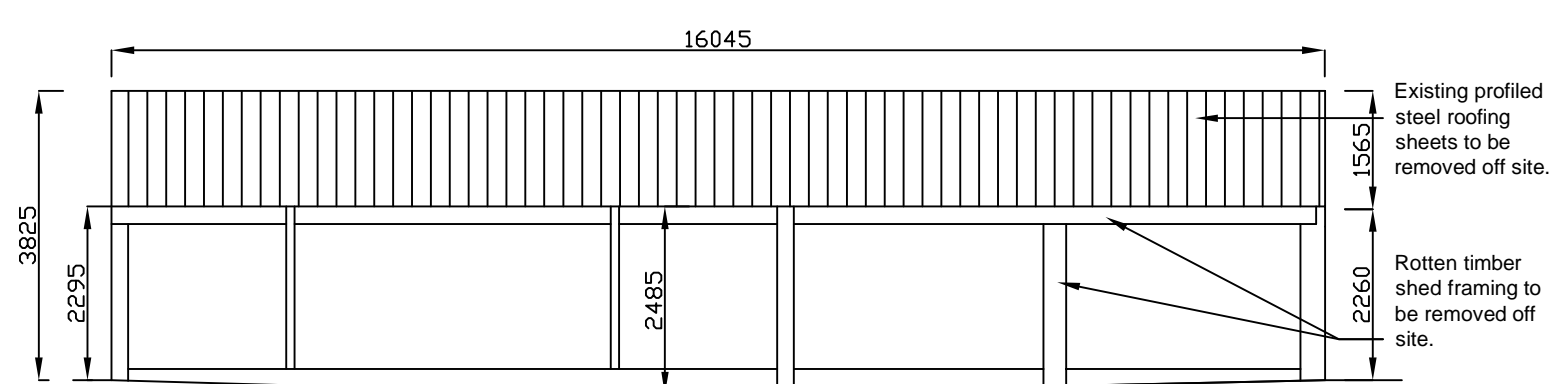

8) Stable North East Elevation (Scale 1:100)

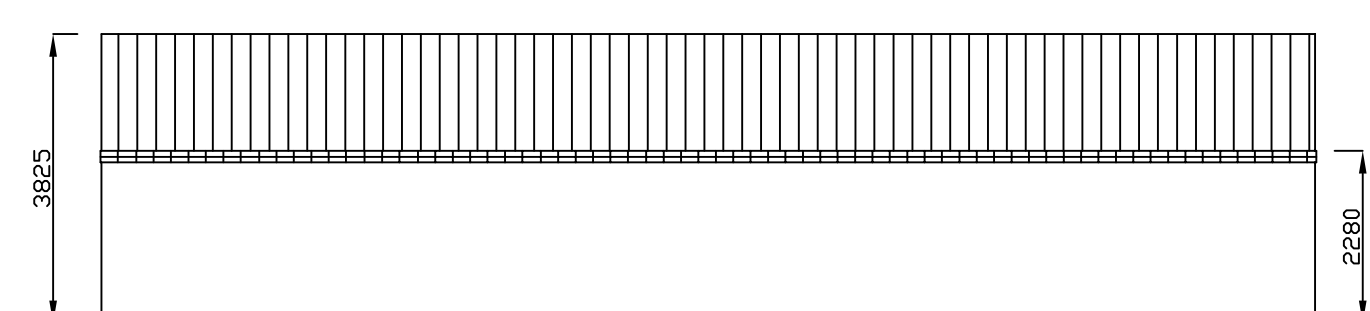

9) Stable South West Elevation (Scale 1:100)

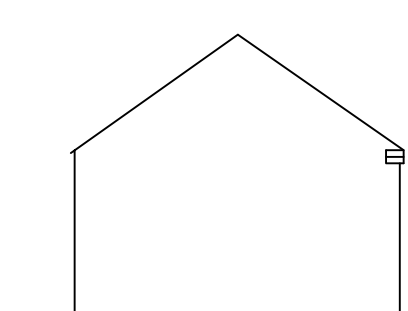

10) Stable North West Elevation (Scale 1:100)

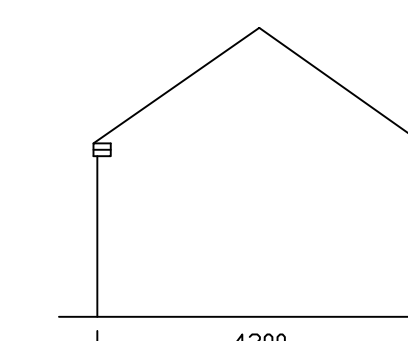

11) Stable South East Elevation (Scale 1:100)



P2	Re-issued for Planning.	MJB	25.07.22
P1	Issued for Planning.	MJB	04.07.21
rev	amendments	by	date

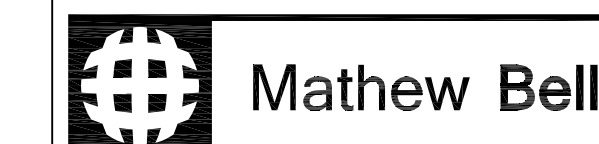

Mathew Bell
Forwood Farm,
Treswell,
Retford, Nottinghamshire,
DN22 0EE

T +44 (0) 1777 248 719
M +44 (0) 7985 289 080
E mathew.james.bell@hotmail.com

Client:
Mr M.J. Bell

Project:
Barn & Stable Conversion
Forwood Farm, Treswell,
Retford, Notts
DN22 0EE

Title:
Existing Elevations with Structural
Defects

Drawing Number: 2021/24-A1-P102 Rev: P2

Drawing Status: Planning Date Created: 04.07.2021 Drawing Scale: 1:100

Project Number: 2021/24 Project Leader: MJB Drawn By: MJB

Paper Size: A1