

**PROPOSED RHS ELEVATION**

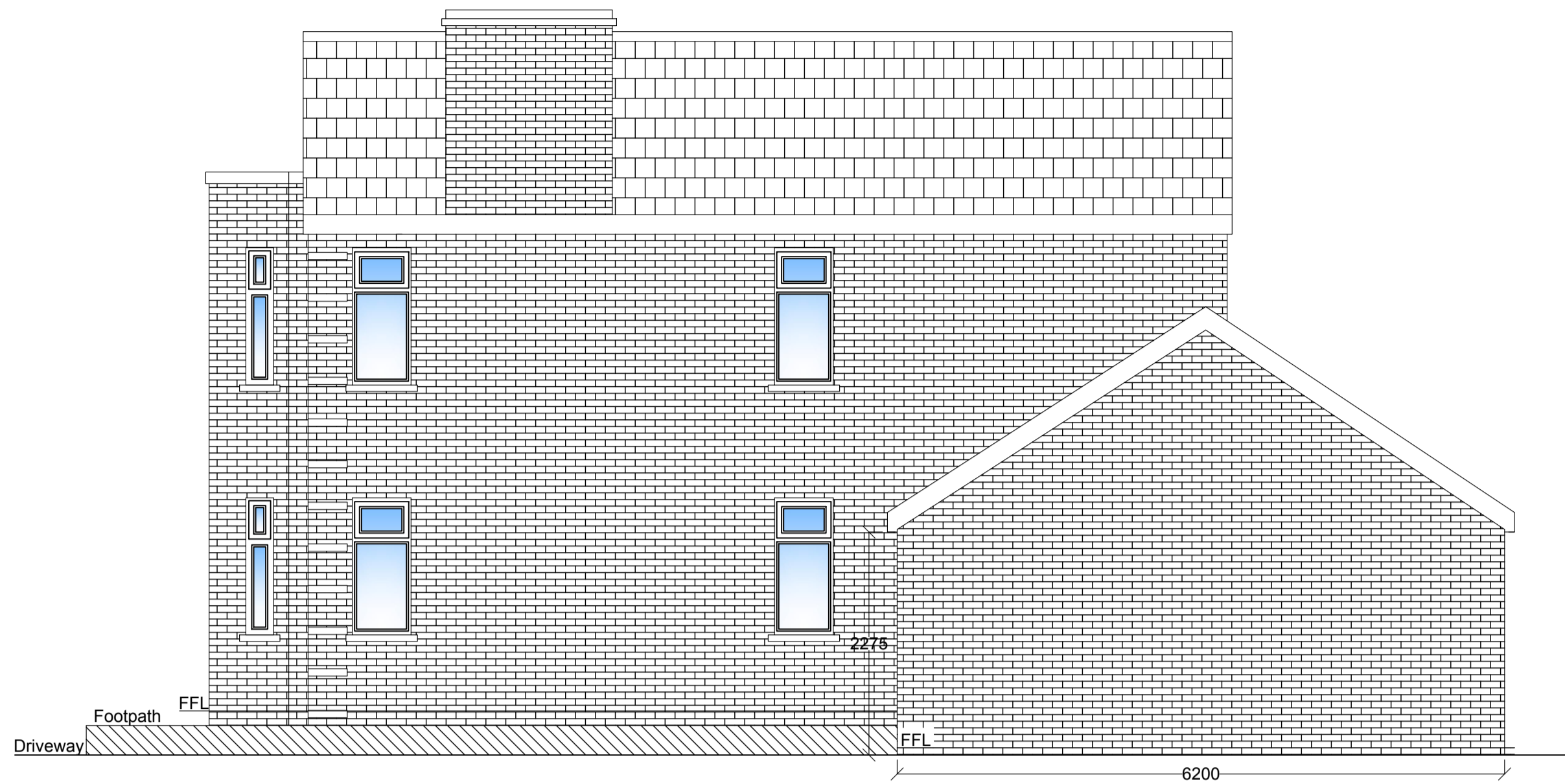

**PROPOSED LHS ELEVATION**

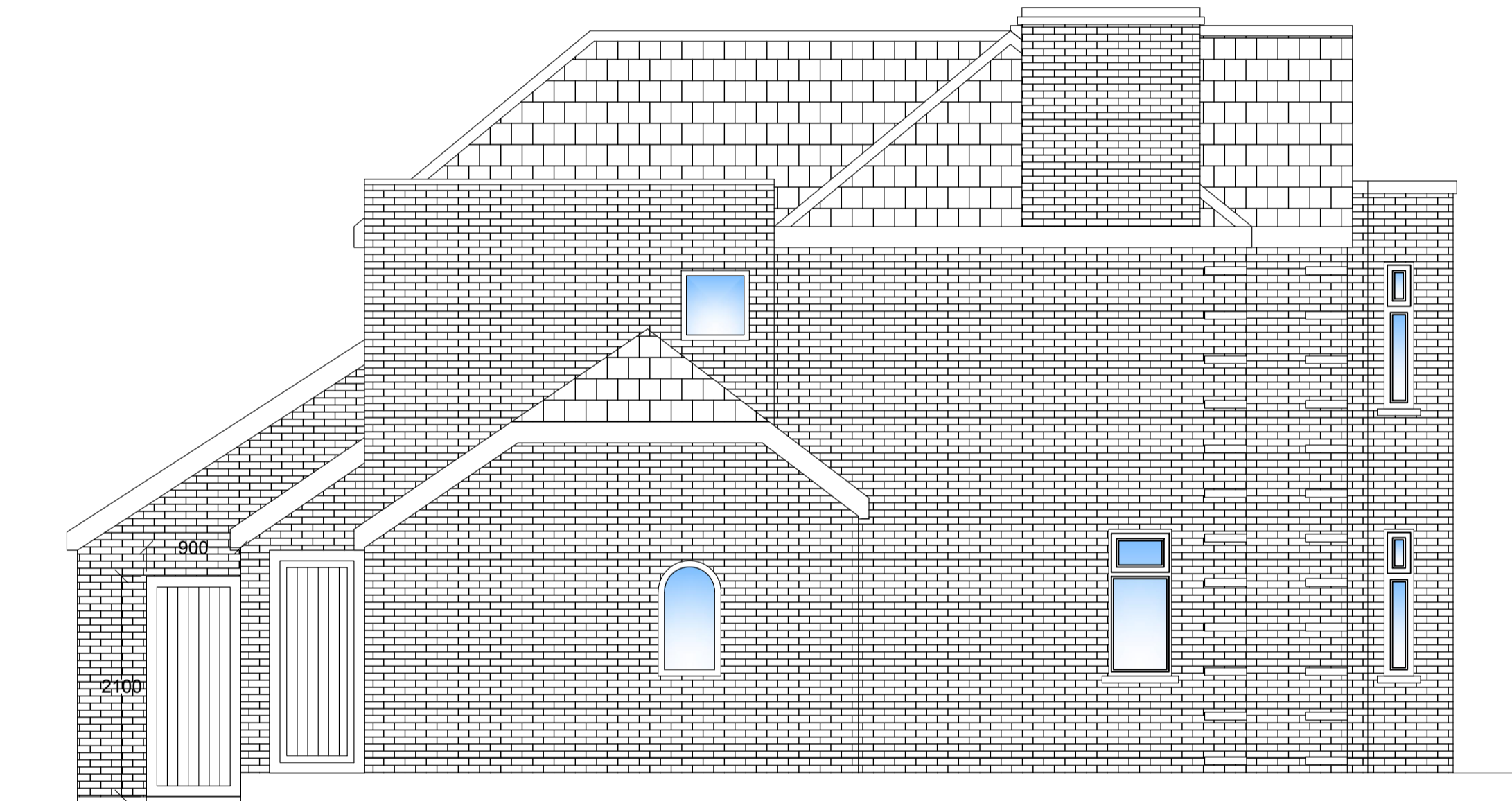

**PROPOSED CAR PORT**

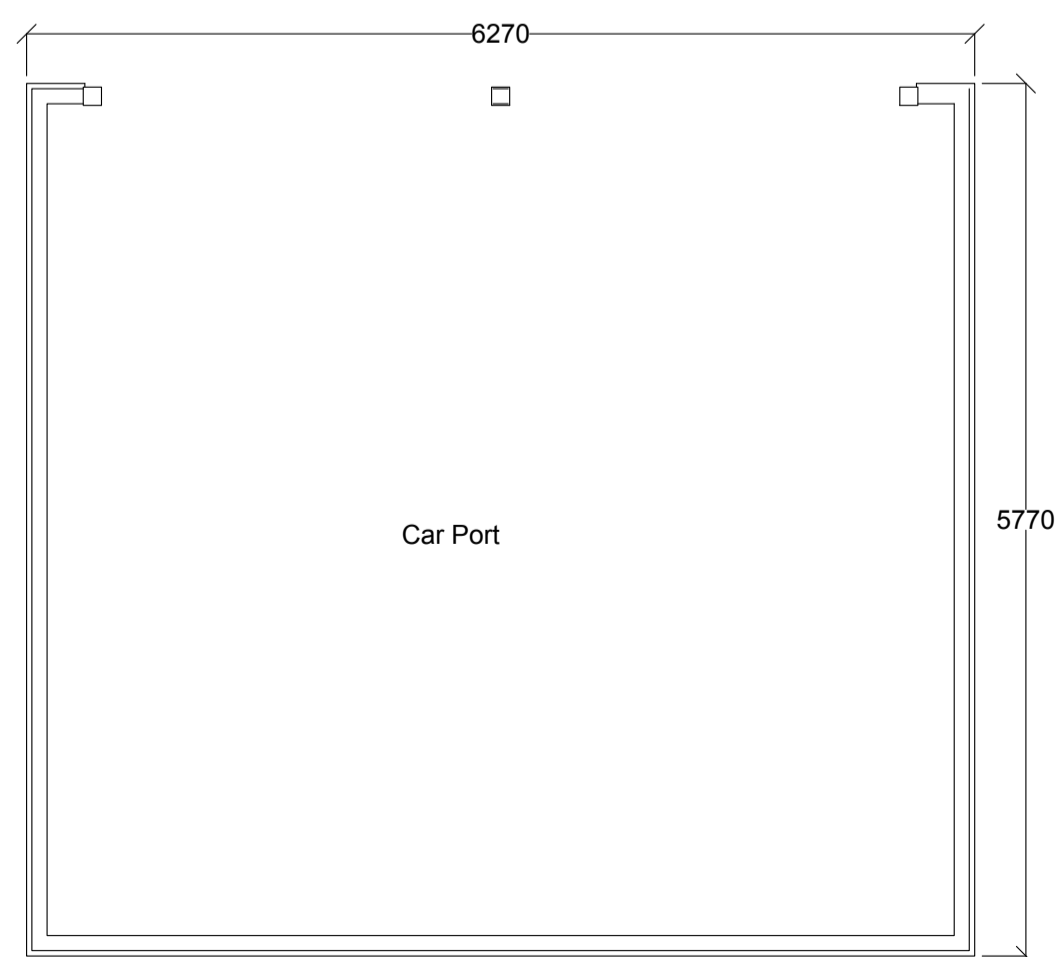

**PROPOSED PRINCIPAL ELEVATION**

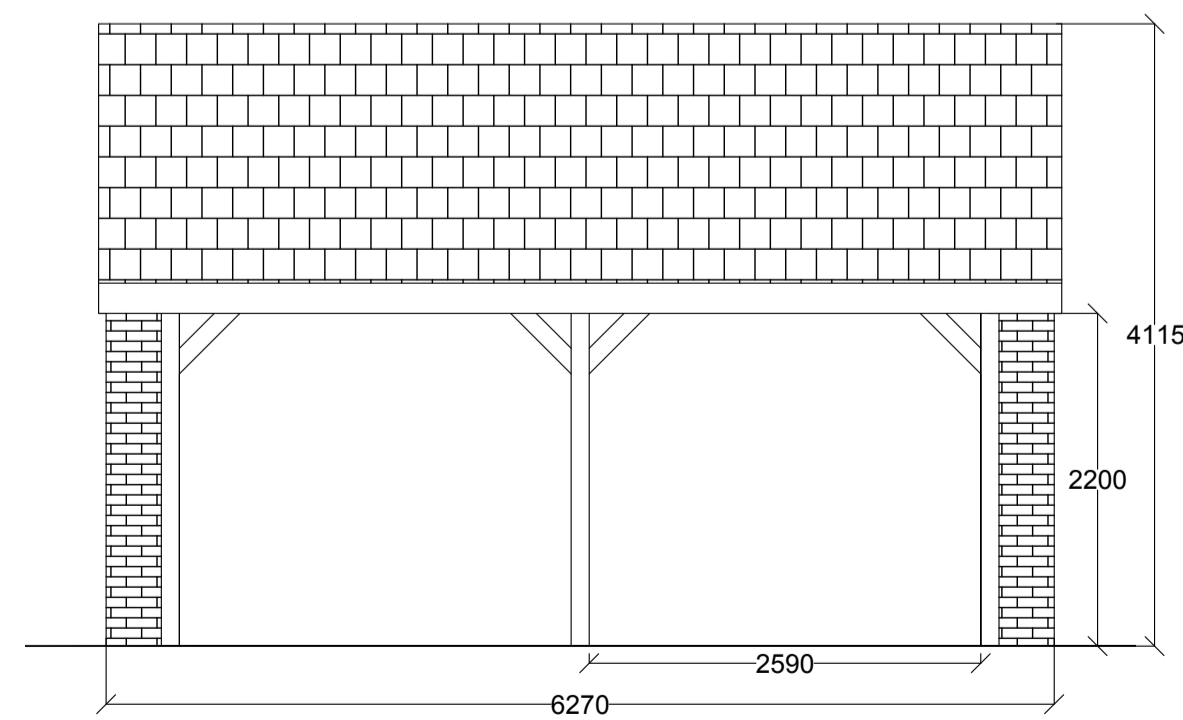

**PROPOSED SIDE ELEVATION**

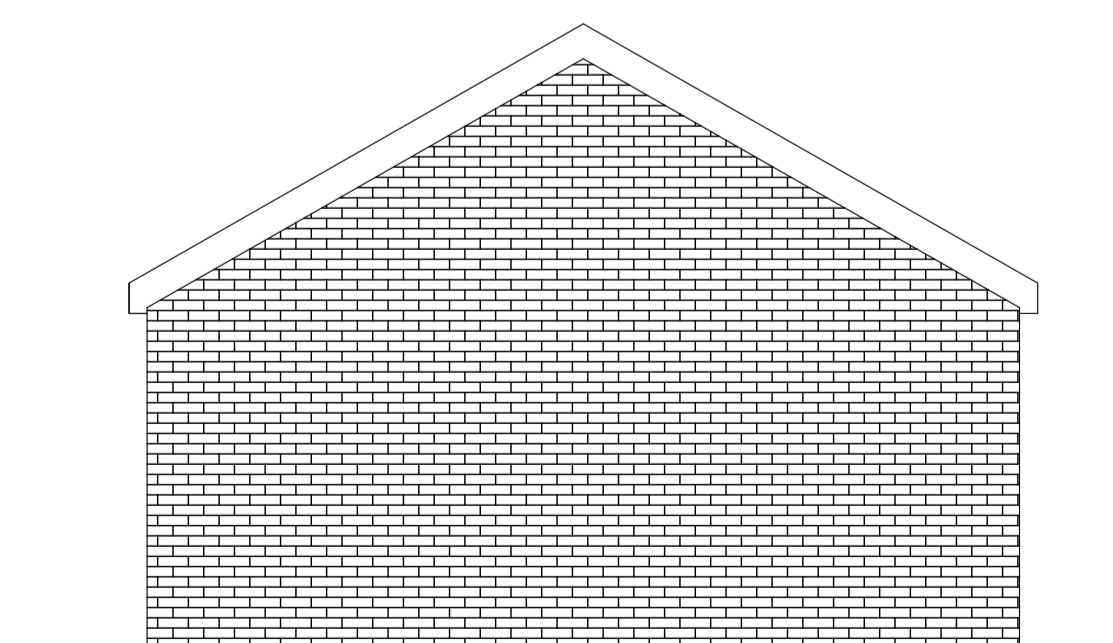

**PROPOSED REAR ELEVATION**

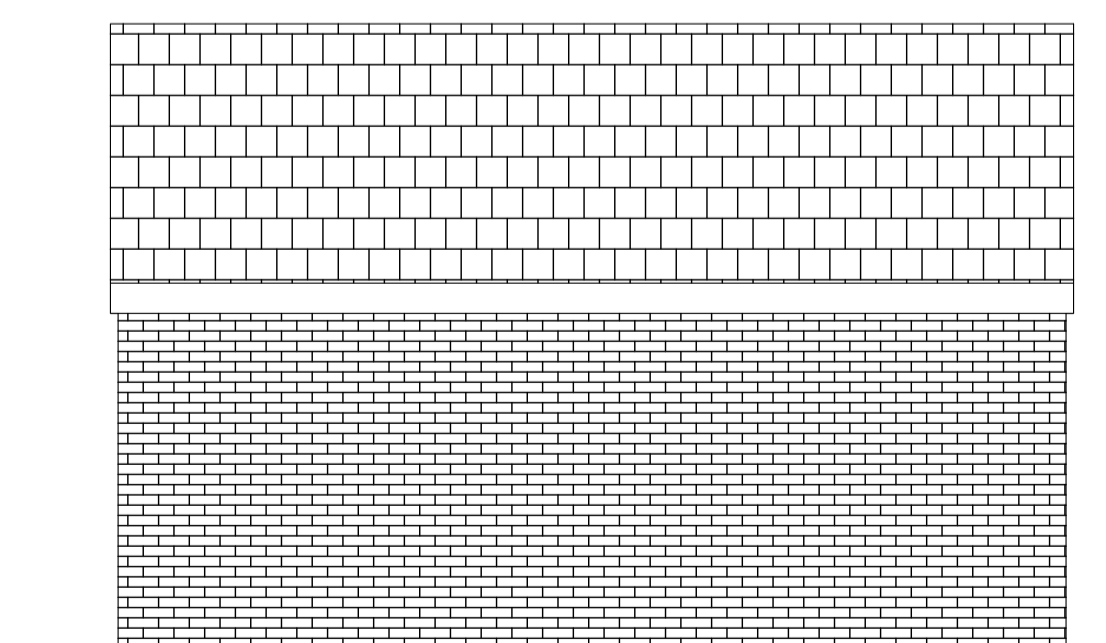

Note:  
Contractor is to verify all dimensions and levels on site prior to site works commencement. Under no circumstances are any dimensions or levels to be scaled from this drawing number for the purpose of manufacturing components. Contractor to report any discrepancies to the Designer.

**PROPOSED MATERIALS KEY:**

- ① Timber Oak frame Car port and brick infill panels
- ② Rosemary Clay Roof Tiles

REVISION	DESCRIPTION	DATE
-	DESIGN	14.06.22

SCALE	SIGNATURE	DATE
1:50	BC	JUN 2022
ORIGINAL SIZE	BC	JUN 2022
A1	BC	JUN 2022

This drawing is copyright and may not be reproduced or made use of unless expressly agreed by BRC Architectural

CLIENT  
Trees  
Bar Road  
Sauby  
Retford  
DN22 9EU

PROJECT  
Garage Extension & Landscaping

BRC Architectural Services  
Tel: 07932 401 585  
Email: brcarchitectural@gmail.com

TITLE  
PROPOSED ELEVATION AND CAR PORT

JOB NUMBER  
TREES.

DRAWING NUMBER  
TREES.PL007