

# DESIGN & ACCESS STATEMENT



Client: Mr & Mrs Crew  
Project: The Annexe, Cuckney  
Reference: CRC-SEV-XX-XX-RP-A-09001  
Date: June | 2022



# REVISION

PROJECT TITLE	THE COTTAGE CRESWELL
PROJECT NUMBER	20680
CLIENT	MR & MRS CREW
DOCUMENT TITLE	DESIGN & ACCESS STATEMENT
DOCUMENT NO.	CRC-SEV-XX-XX-RP-A-09001
DATE	09 08 22
AUTHOR	ET
REVISION	DRAFT

REV	DESCRIPTION	DATE	AUTHOR	CHCKD
P01	Issued for planning	09 08 22	ET	JH

# 1.0 INTRODUCTION

## 1.1 PROJECT TEAM & SCOPE OF REPORT

This Design & Access Statement has been prepared for design proposals at the Annexe, Creswell Road, Cuckney for Mr & Mrs Crew.

The works proposed for the project seek to create:

- New like for like timber framed double glazed windows to be installed in place of the existing windows

The scheme is currently at RIBA Stage 3 Developed Design.

Mr & Mrs Crew

Seven Architecture

Client

Architect



## 2.0 SUMMARY OF PROPOSALS

The only change proposed to the annexe is the replacement of the existing windows with new high quality timber double glazed windows to match the style of the original windows. This is considered necessary to improve the thermal and acoustic performance of the property, helping to safeguard it's future residential use.

Please also refer to other seven architecture information including  
 09100 - Heritage Statement  
 04001 - Window Schedule - Annexe

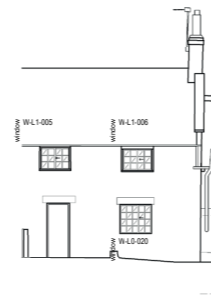

Existing Elevation 1



Existing Elevation 2

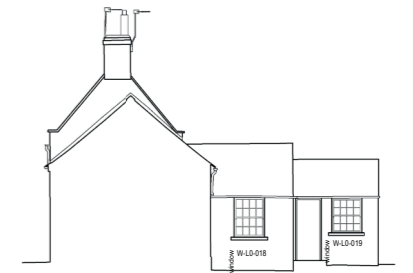

Existing Elevation 3

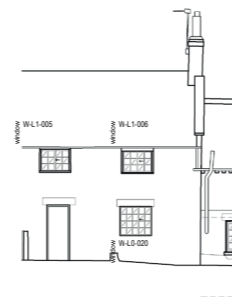

Proposed Elevation 1

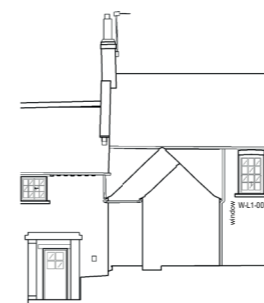

Proposed Elevation 2

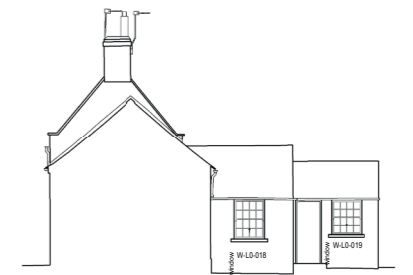

Proposed Elevation 3



W-L0-018



W-L0-019



W-L0-020



W-L0-021



W-L1-005



W-L1-006



W-L1-007

Seven Harrogate  
Clarendon House  
Victoria Avenue  
Harrogate  
North Yorkshire  
HG1 1JD

Tel: 01423 709 807

Seven London  
24 Greville Street  
London  
EC1N 8SS

Tel: 0203 036 0691

Seven Manchester  
Unit 1.3 Waulk Mill  
51 Bengal Street  
Ancoats  
Manchester  
M4 6LN

Tel: 0161 236 5655

Seven Wales  
Y Neuadd Lwyd  
Church Street  
Dolwyddelan  
Conwy  
LL25 0SJ

Tel: 07772 819 425

**seven.**

Company Registration No. 5804088  
Website: [www.sevenarchitecture.co.uk](http://www.sevenarchitecture.co.uk)

**RIBA**   
Chartered Practice