

NOTE: New high quality double glazed, timber framed windows throughout - like for like replacements to suit historic windows.

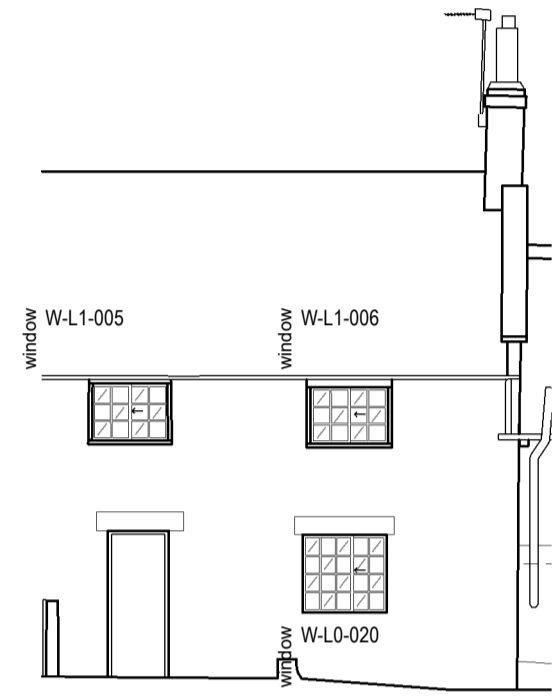

Existing Elevation 1

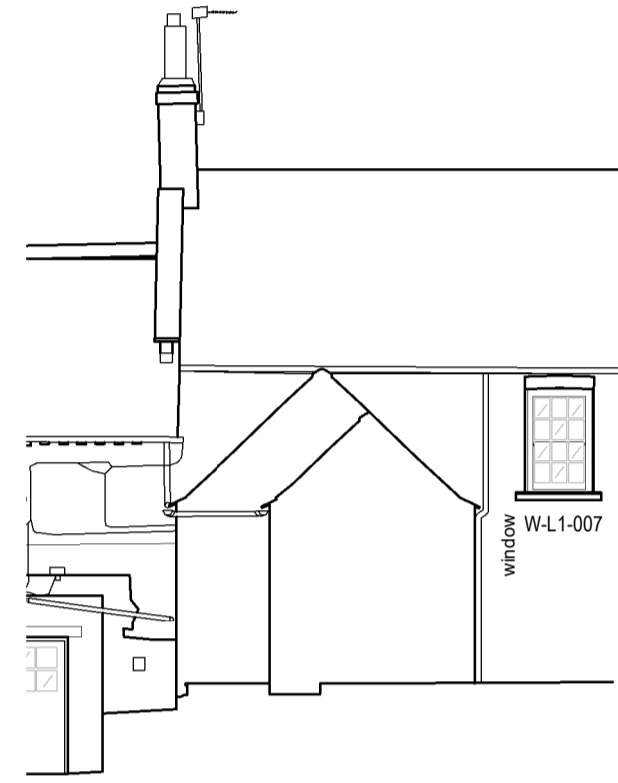

Existing Elevation 2

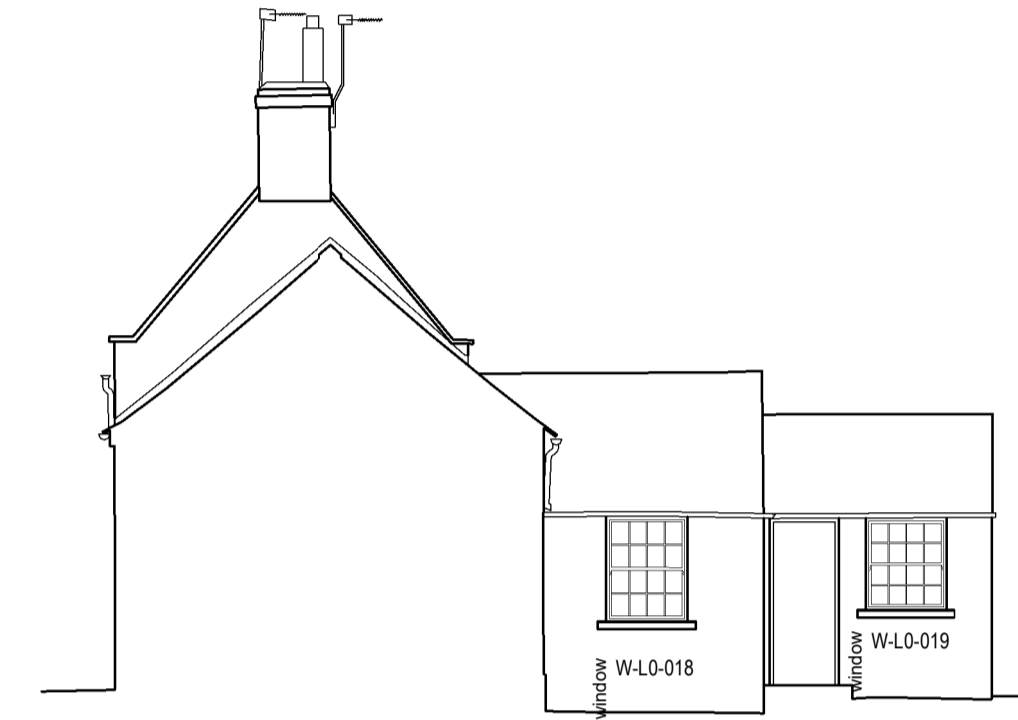

Existing Elevation 3

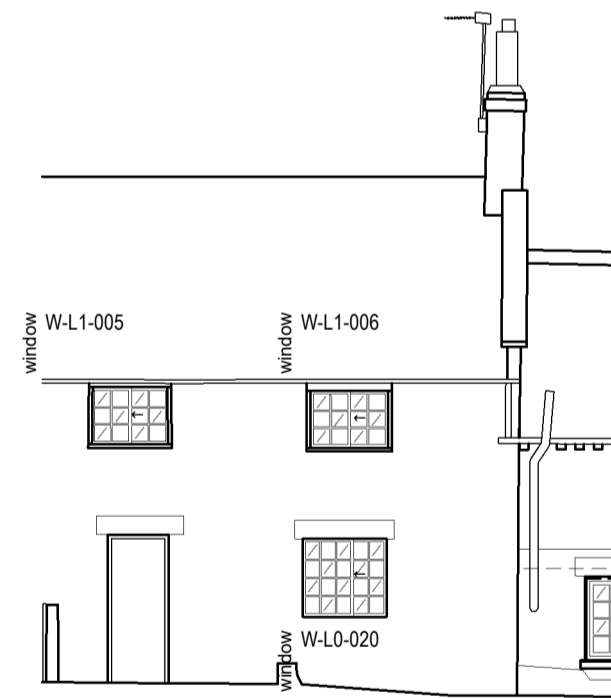

Proposed Elevation 1

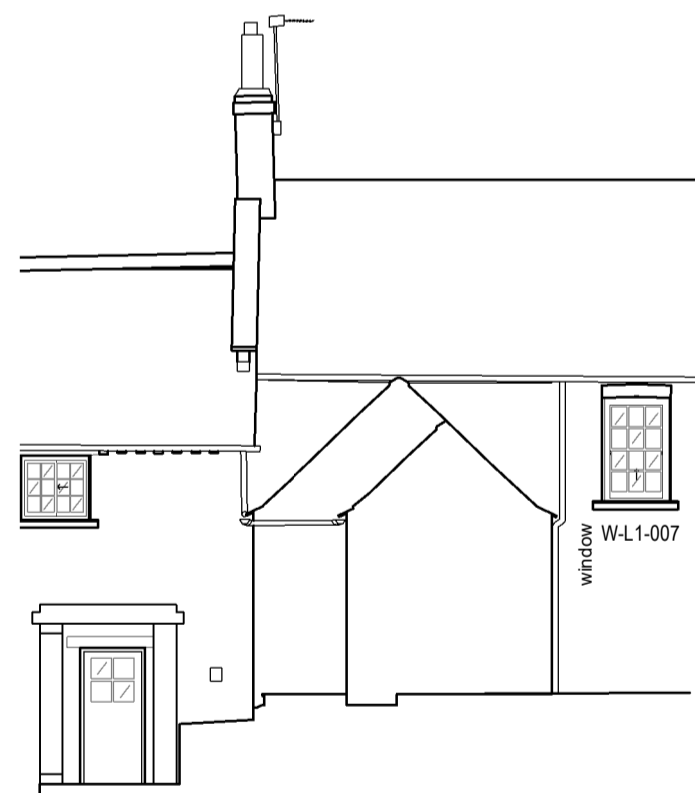

Proposed Elevation 2

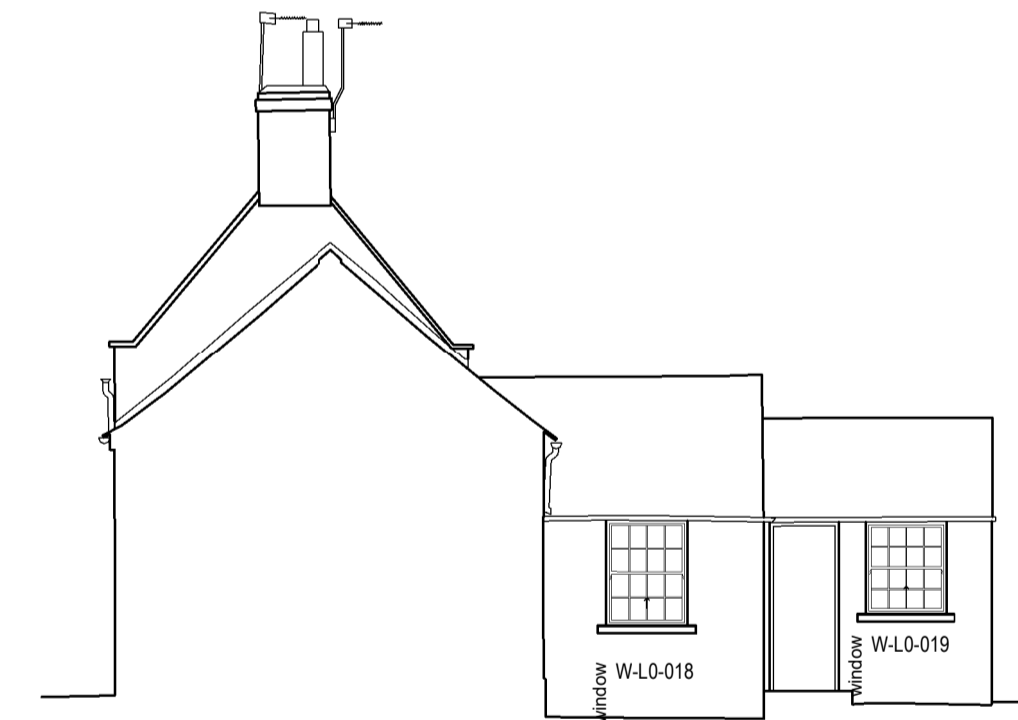

Proposed Elevation 3



W-L0-018



W-L0-019



W-L0-020



W-L0-021



W-L1-005



W-L1-006



W-L1-007

COPYRIGHT RESERVED:
The Contractor shall verify and be responsible for all dimensions. DO NOT scale the drawing - any errors or omissions shall be reported to Seven Architecture without delay. The Copyrights to all designs and drawings are the property of Seven Architecture. Reproduction or use for any purpose other than that authorised by Seven Architecture is forbidden.

GENERAL NOTES:

1. For the purposes of construction the drawing must not be scaled and only written or calculated dimensions.
2. Any queries or doubts, drawing error or divergences should be referred to the originator.
3. All dimensions to be checked on site.
4. All architectural drawings are to be read in conjunction with the relevant architectural specifications and technical reference sheets (T-Sheets).
5. All the details and setting-out drawings to be read in conjunction with the relevant consultants and subcontractor drawings.

REV.	DESCRIPTION	DATE	DRAWN	CHECK
P01	Issued for Planning	09/08/2022		

DRAWING SCALE:
1:100 @ A1

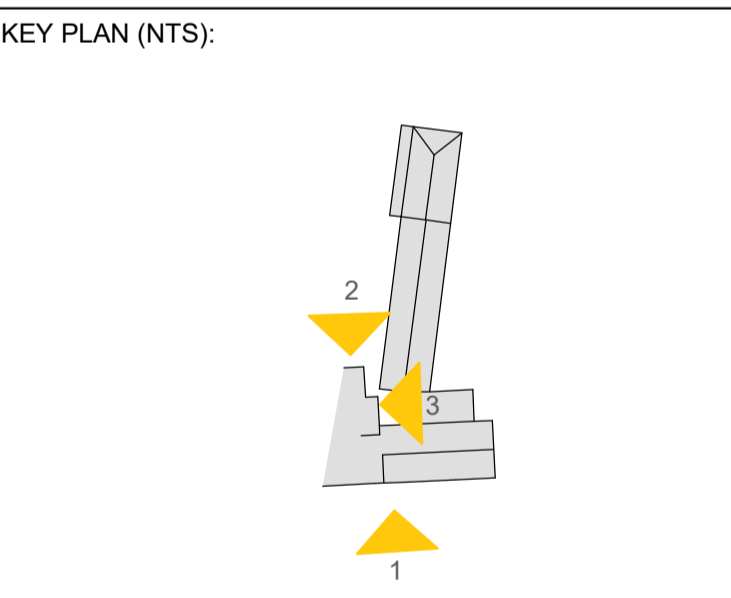

CLIENT:
Mr. & Mrs. Crew

PROJECT TITLE:
The Cottage, Creswell Road, Cuckney

PROJECT NO.:
20680

DRAWING TITLE:
Existing & Proposed GA Elevations (Annexe)

DRAWING NO:

PROJECT	ORIGIN	ZONE	LEVEL	TYPE	ROLE	NO.#	REVISION
CRC	SEV	ZZ	ZZ	DR	A	03011	P01

SUITABILITY DESCRIPTION

REVISION DESCRIPTION **DRAFT**

seven.
SEVENARCHITECTURE.CO.UK

Unit 1.3 Wauk Mill
51 Bengal St
MANCHESTER
M4 6LN
t: 0161 236 5655

Clarendon House
Victoria Avenue
HARRINGTON
t: 01423 709 807

Y Neuadd Llyrŷ
Dolwyddelan
CONWY
LL25 0SJ
t: 07772819425

24 Greville Street
Clarendon
LONDON
EC2N 3RS
t: 0203 036 0691