

NOTES

Do not scale from this drawing.

Layout and levels are taken from topographical survey any discrepancies are to be reported to the Architect.

This drawing is solely for the use of obtaining Planning Permission.

This drawing is to be read in conjunction with all related drawings. All dimensions must be checked and verified on site before commencing any work or producing shop drawings. The originator should be notified immediately of any discrepancy.

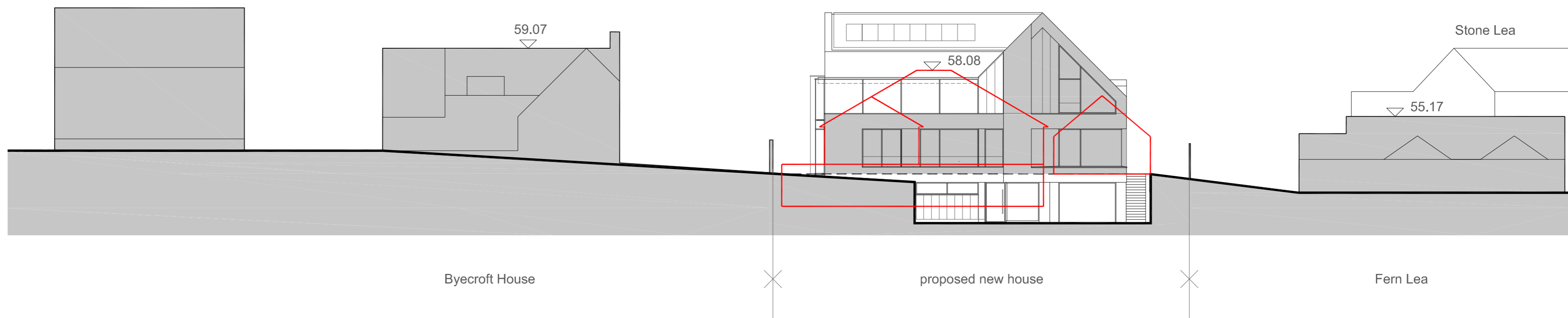

cross section as proposed

scale 1 : 200 @ A2

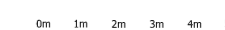

visual scale 1 : 200 @ A2

This drawing is the sole copyright of nj-ARCHITECTS Ltd. Reproduction in any form is forbidden unless permission is obtained in writing.
 Do not scale from this drawing. Use figured dimensions only. All setting out dimensions to be checked on site by contractor before work commences. Any discrepancies on site should be brought to the attention of nj-ARCHITECTS Ltd.
 Work and materials must comply with the current building regulations and codes of practice.
 All materials are to be installed in strict accordance with the recommendations of the manufacturers and comply with current British standards.
 Read in conjunction with all other consultants/specialists information.

© Copyright nj-ARCHITECTS

rev:	date:	drawn:	checked:	description:
E	18.09.22	jszn	npj	outline of existing house added
D	10.05.22	jszn	npj	renumbered
C	15.07.22	jszn	npj	gallery window / roof raised, coordinated with CGI
B	15.06.22	jszn	npj	updated with revised elevation
A	25.04.22	jszn	npj	

client:	Jonathan Allbones
project:	New House
location:	Top Street, Askham, Newark, NG22 0RP
drawing title:	Site Cross Section As Proposed
date:	13/01/22
drawn:	jszn
scale:	@A2
varies:	
job no:	21.176
file reference:	TOPST-NJA-XX-ZZ-DR-A
drawing number:	108
revision:	E

10 Castle Yard, Key, LS29 9DT
 T: 01943 608311
 E: info@nj-architects.co.uk
 W: www.nj-architects.co.uk

nj-ARCHITECTS
 RIBA Chartered Practice

Note: Do not Scale from this drawing. All dimensions to be checked on site