

Revisions				
rev.	revision	dr	chkd	date
A	Plans updated to suit client comments	MB		08/22
B	Plans updated to suit client comments	MB		08/22

Material Key -
Walls - Reclaimed Brick to Match Existing
Roof - Terracotta Concrete Pantiles
Windows - Sage Green uPVC. Existing windows to be replaced with matching colour.
Doors - Sage Green uPVC
Window Head - Solider Course - Reclaim Brick
Eaves Detail - Dentil Coursing to match existing
RWP - Flopast Half Round Gutter with rise and fall brackets to match existing.

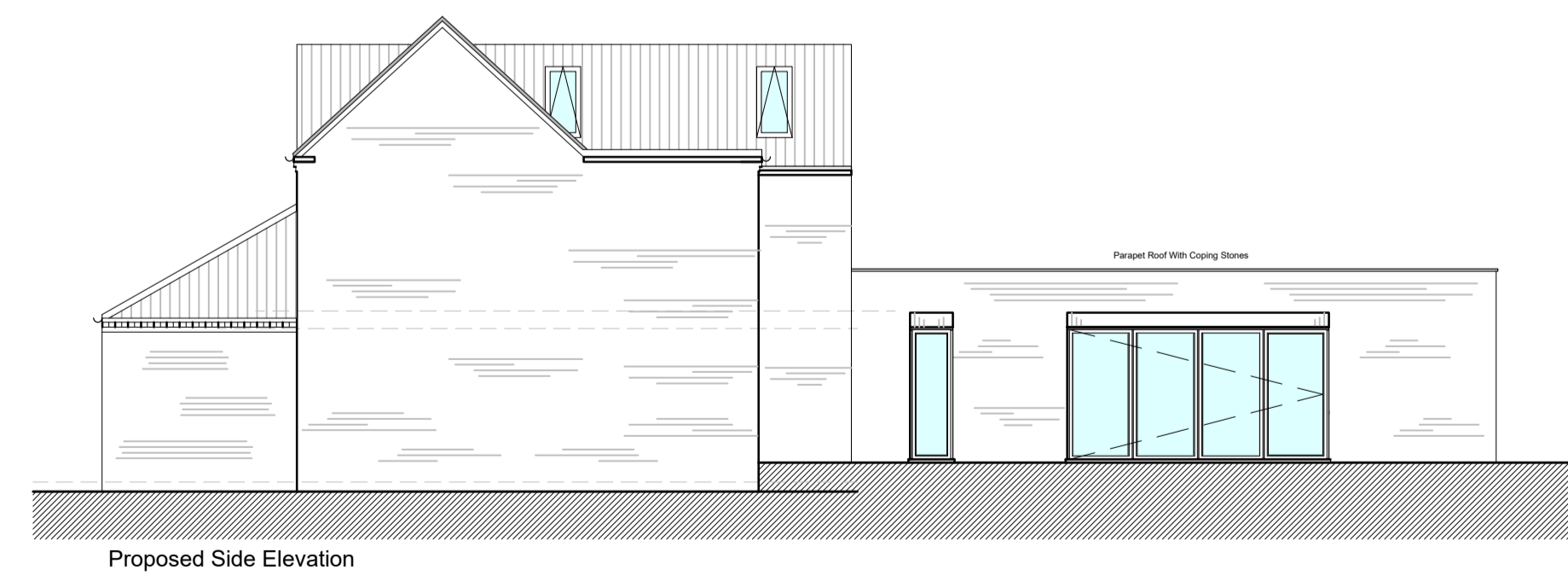
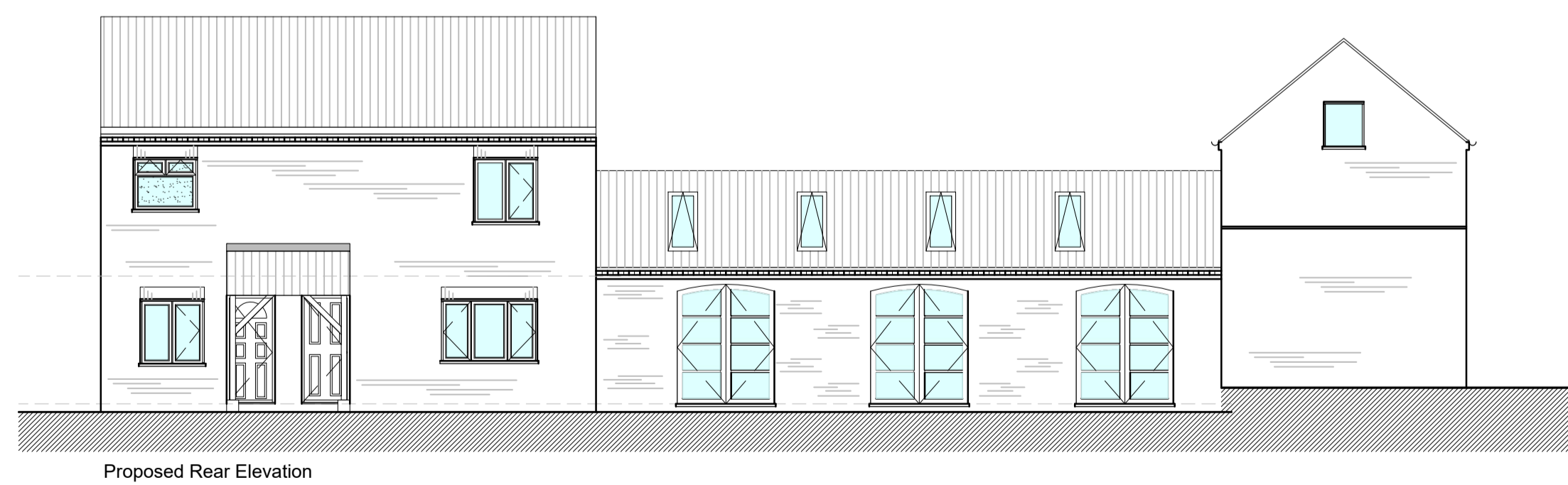
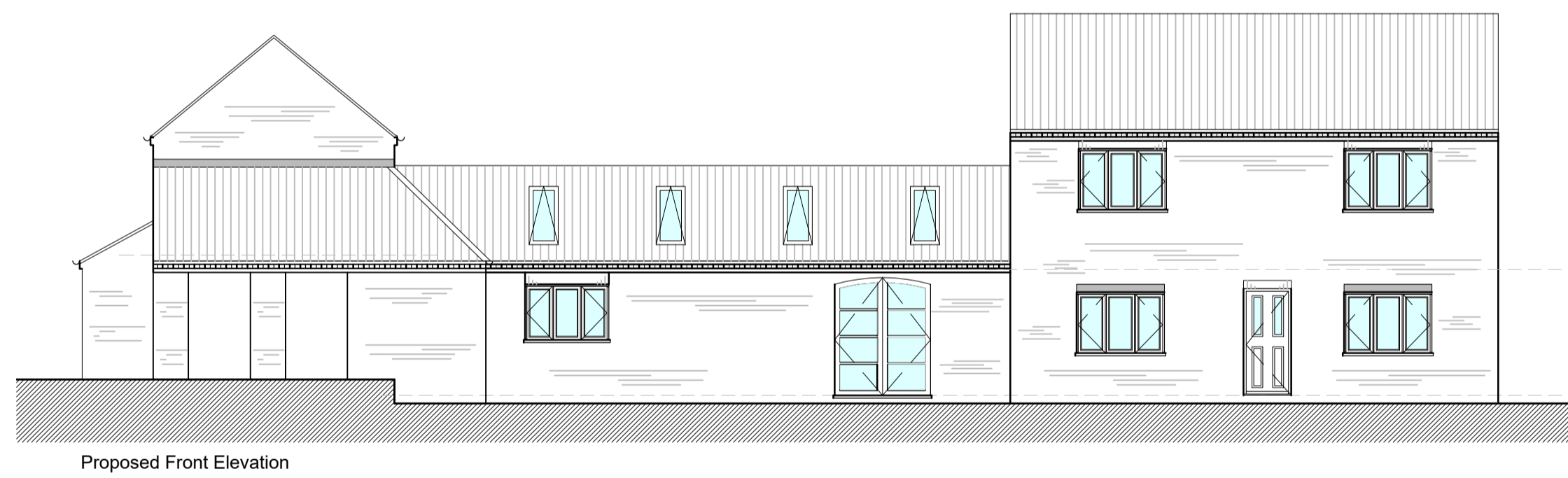
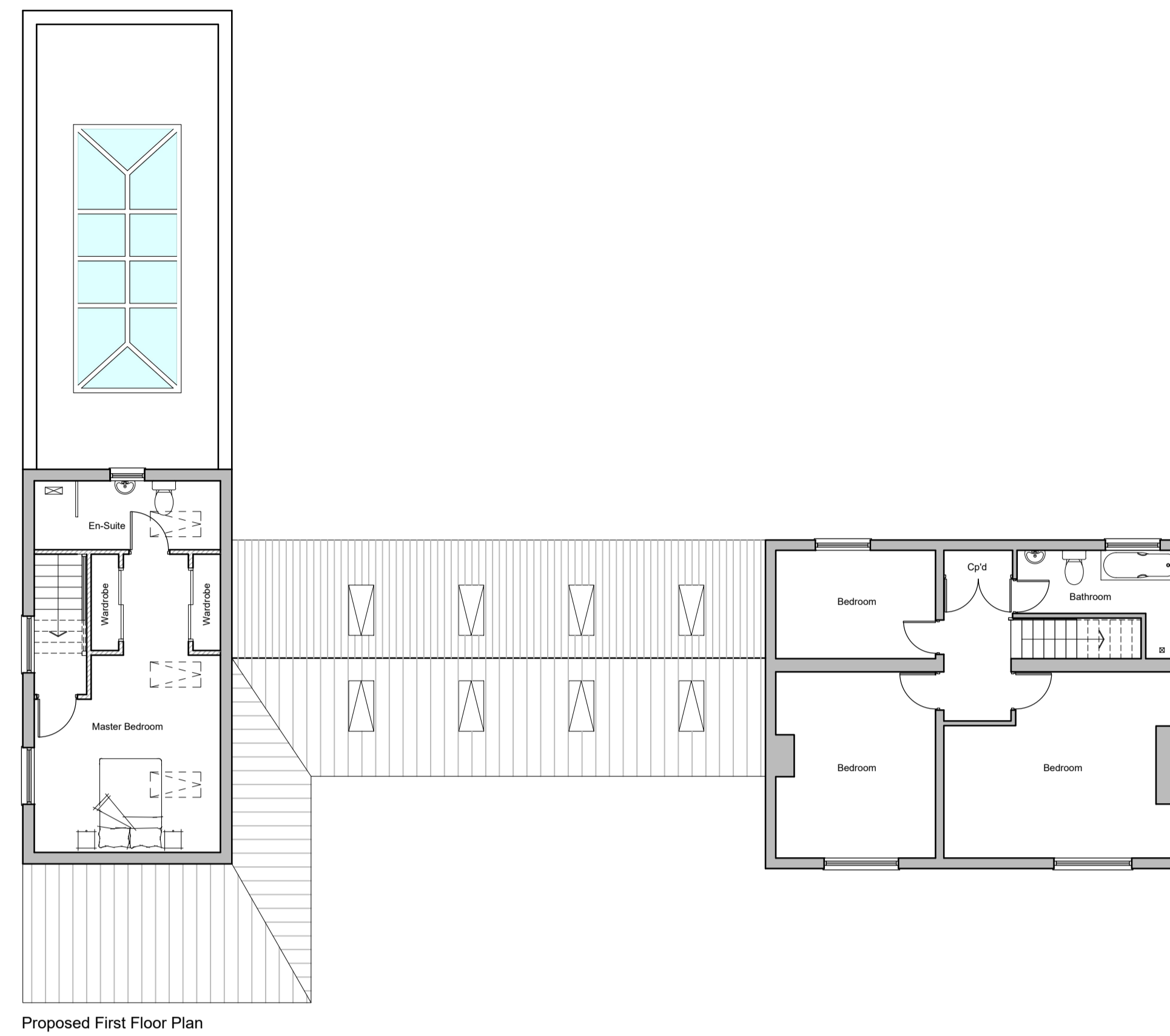
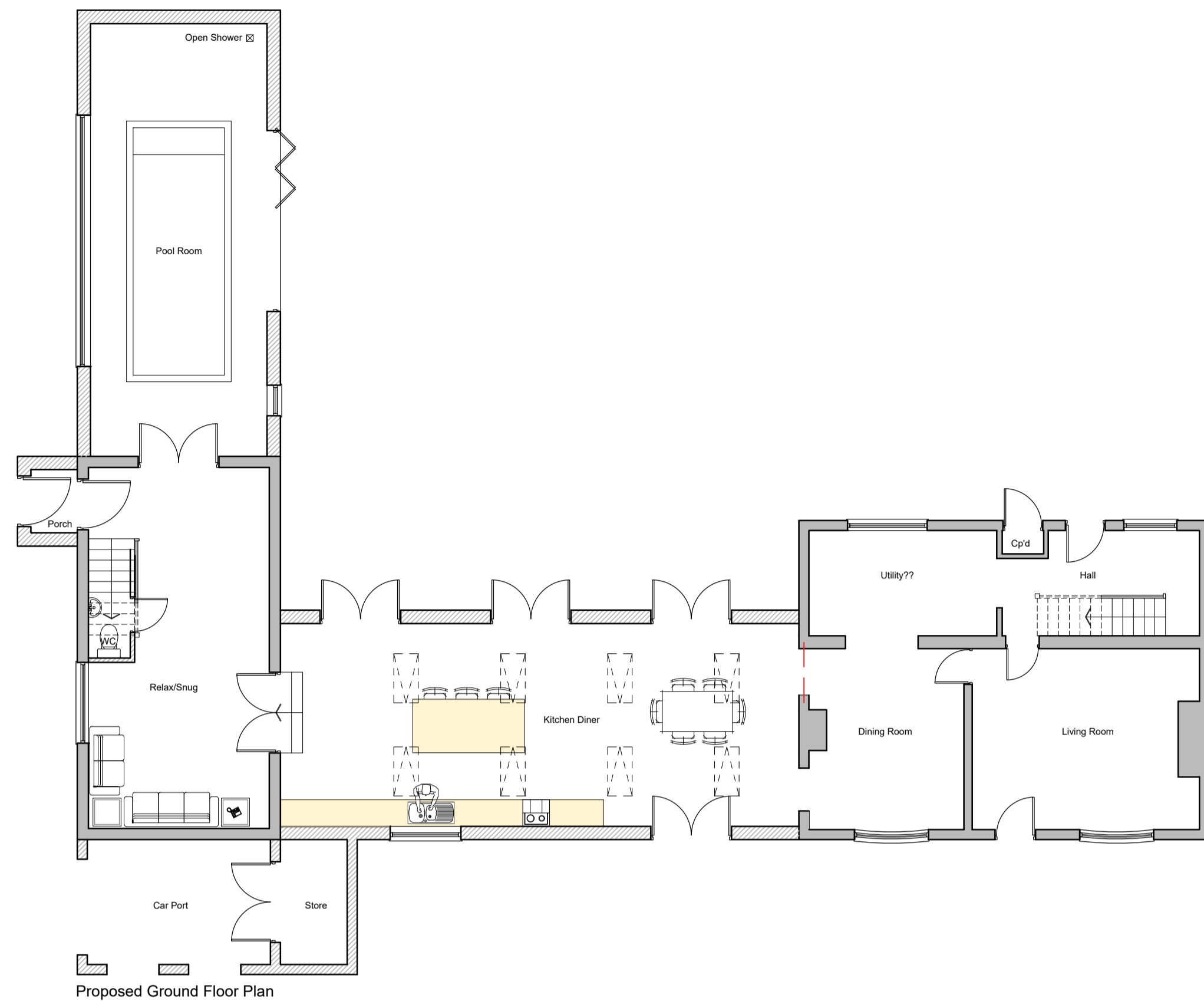

Note :
 - Do not scale. Only use figured dimensions.

Proposed Extension,
Ivy House, Town Street, Cottam,
Retford, DN22 0EZ

Proposed Floor Plans & Elevations			
scale	date	drawn by	checked by
1:100 @ A1	August 2022	MB	
SK/22-11/06			B