

Notes:

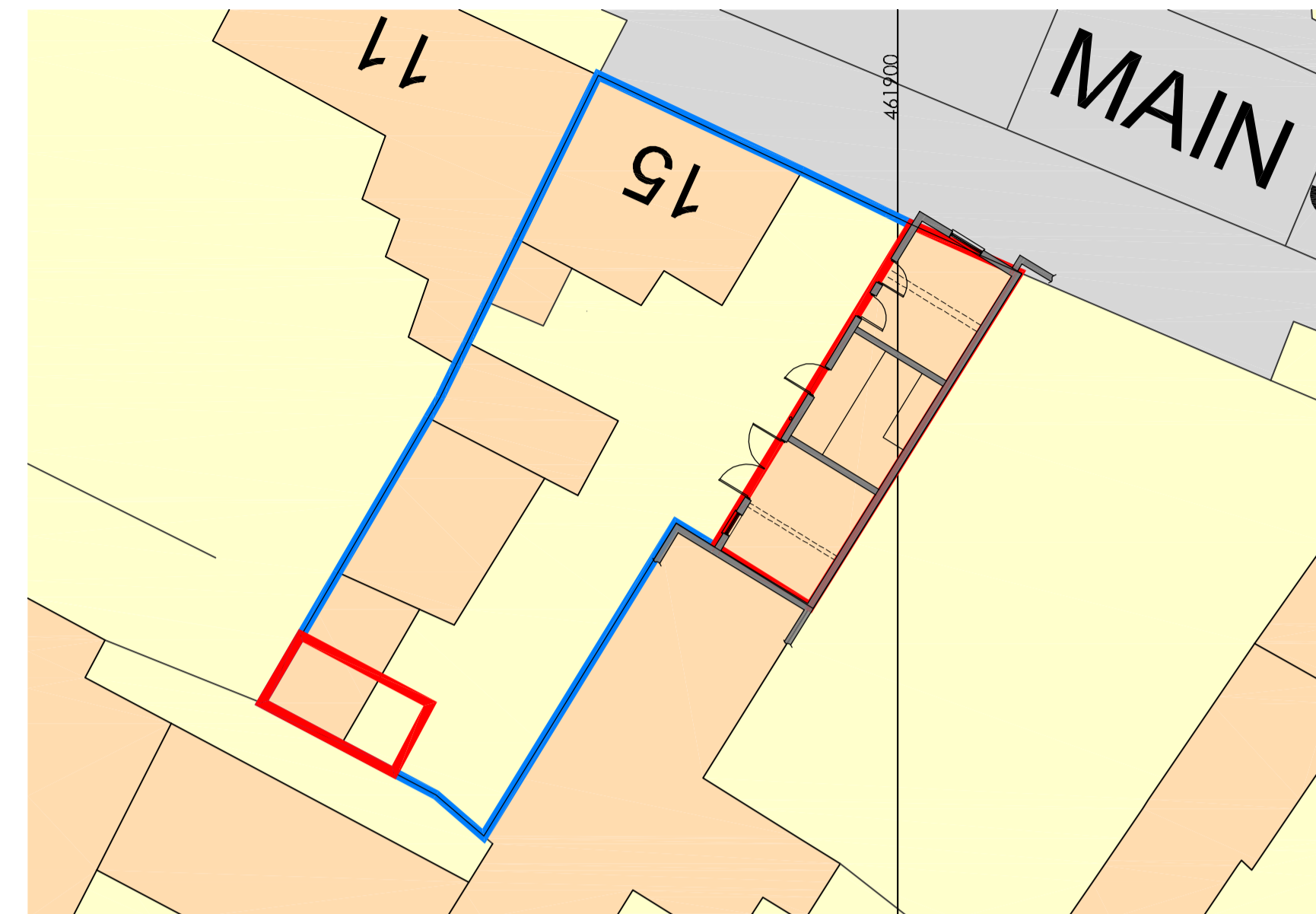

Existing Site Plan

0 2.5m 5m 7.5m 10m 1:200

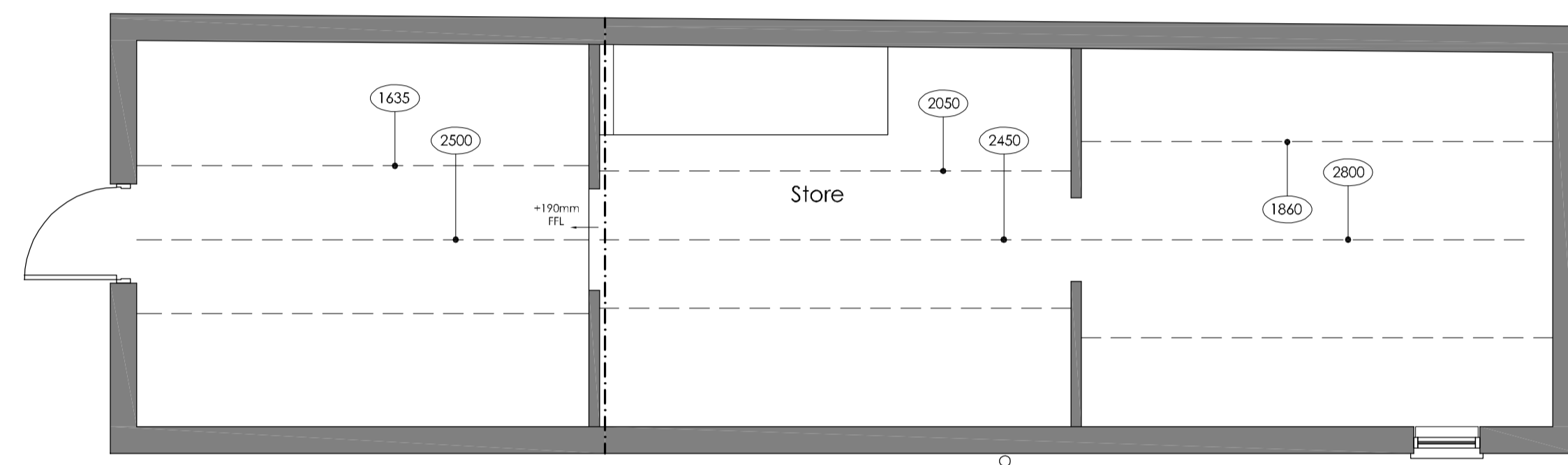

Existing First Floor Plan

1:50

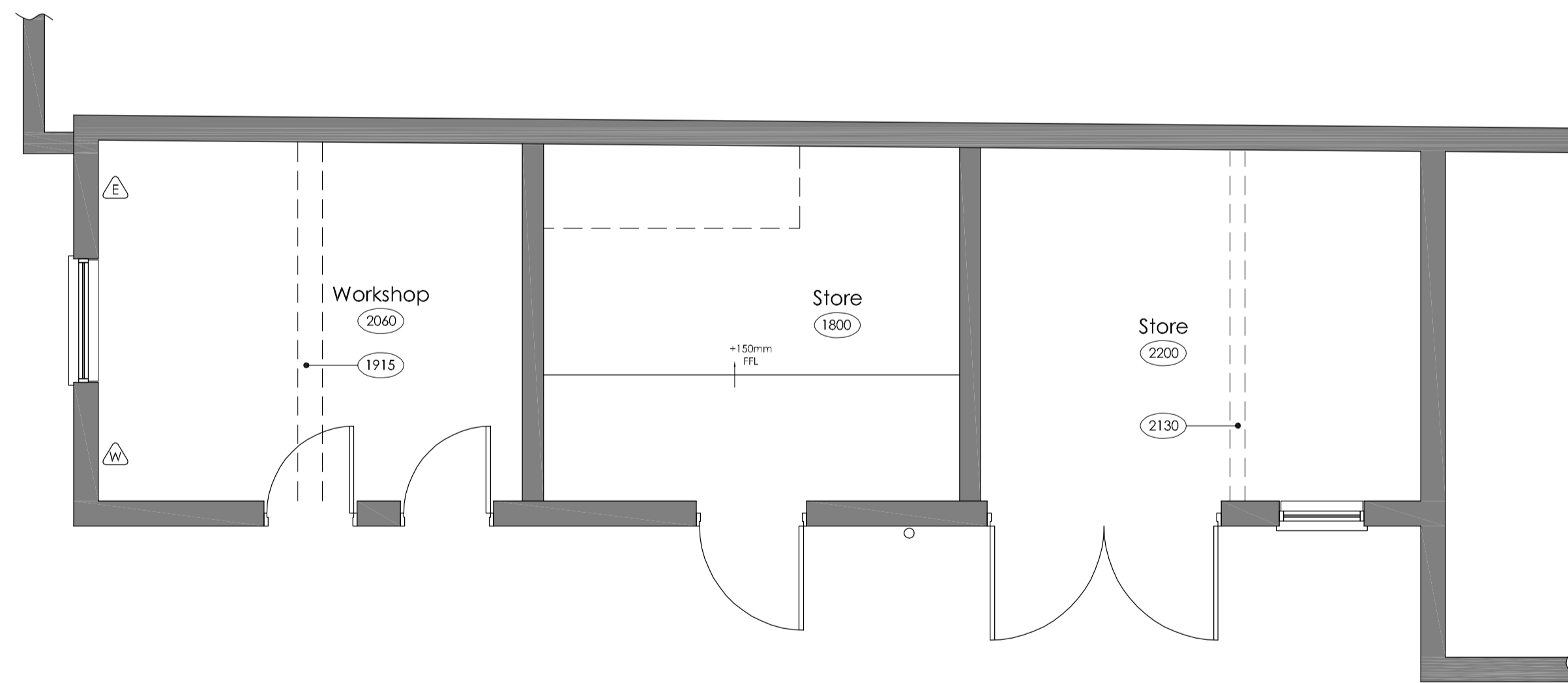

Existing Ground Floor Plan

0 0.5m 1m 1.5m 2m 2.5m 3m 1:50

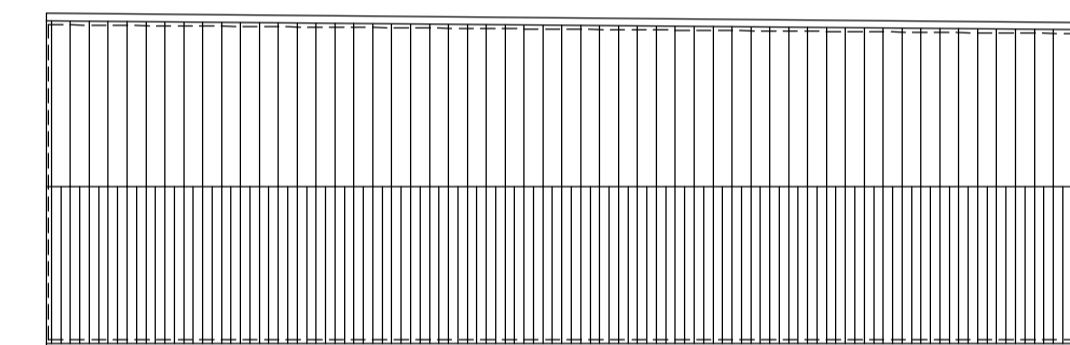

Existing Roof Plan

1:100

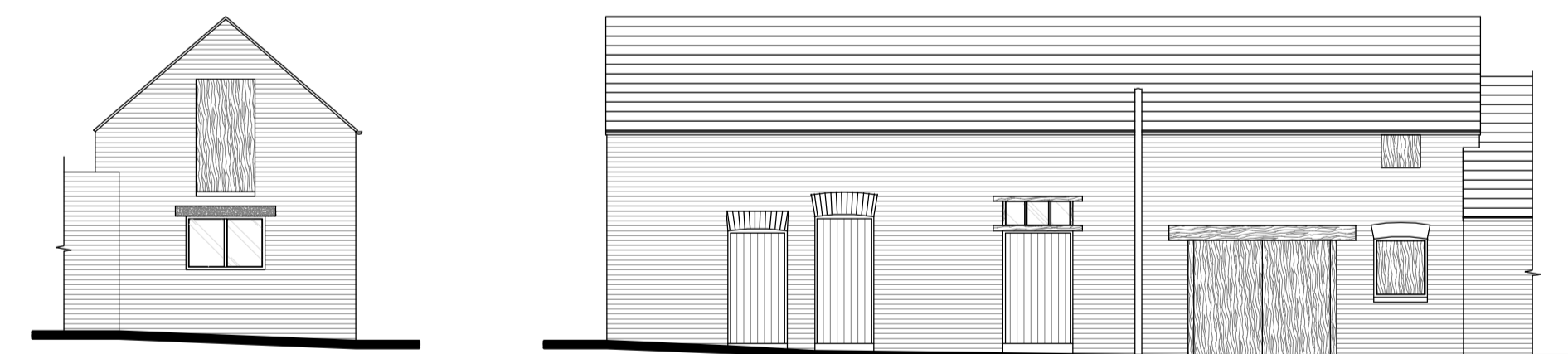

Existing Front / Side Elevations [NE/NW]

0 1m 2m 3m 4m 5m 1:100

Revision Log:		
Rev:	Description:	Date:
A	Red line added for allocated parking	Dec '21

Project:  
Application for New Dwelling at:  
15 Main Street  
Kilby  
Leicestershire  
LE18 3TD

Scale: VARIOUS

Date: Sept '21 Paper Size: A1

Drawing Title: Existing Plans and Elevations

Drawing Status: PLANNING ISSUE

Drawing Number: MD/21/002 Revision Number: A

**FULL PLANNING APPLICATION**

**Martin Dorman**  
15 Main Street, Kilby,  
Leicestershire, LE18 3TD  
Mob: 07850 942 623

Email: martin-dorman@sky.com

Printed or electronic copies of this drawing can be scaled for planning purposes only. Any discrepancies with this drawing to be reported and clarified prior to commencing work on site, if in doubt - Ask. We accept no responsibility for works not undertaken fully in accordance with this drawing and relevant specifications.