

Notes:

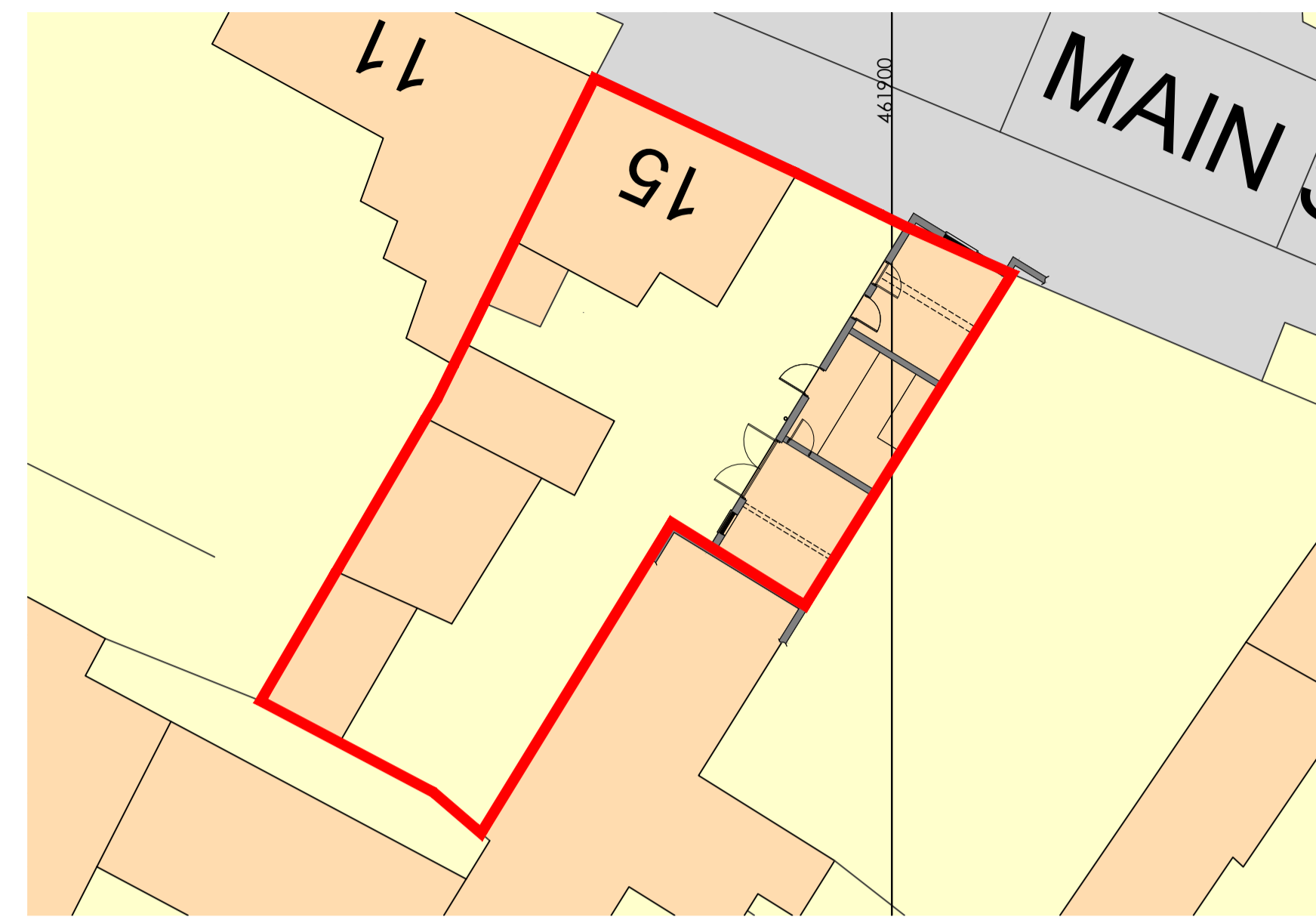

Proposed Site Plan

1:200

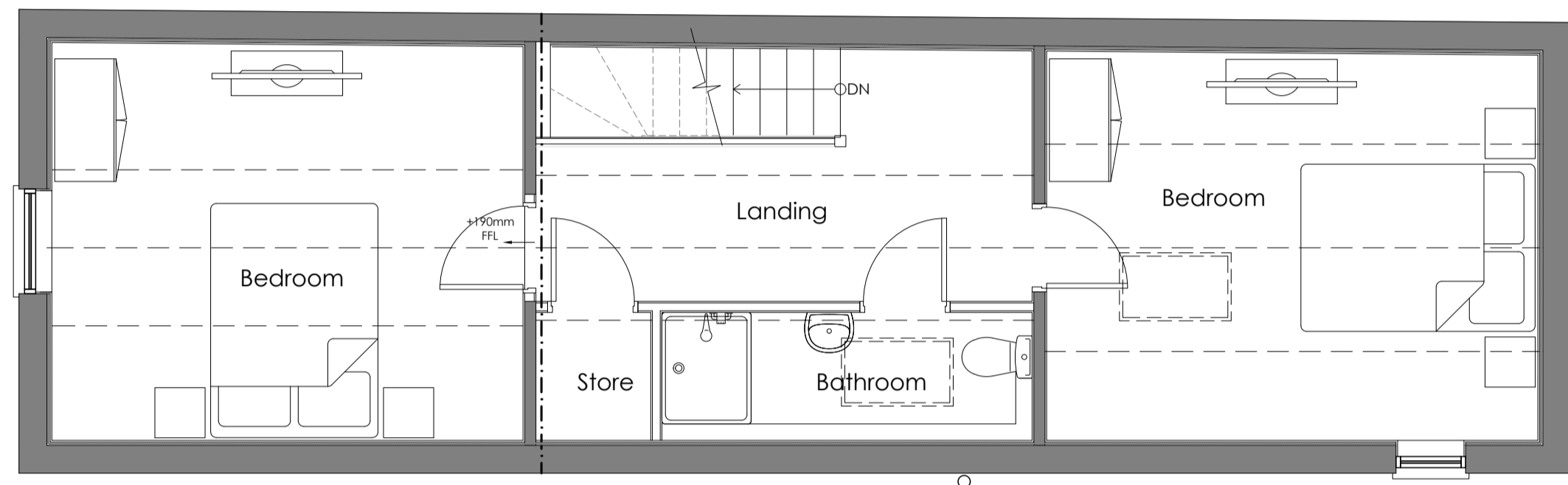

Proposed First Floor Plan

1:50

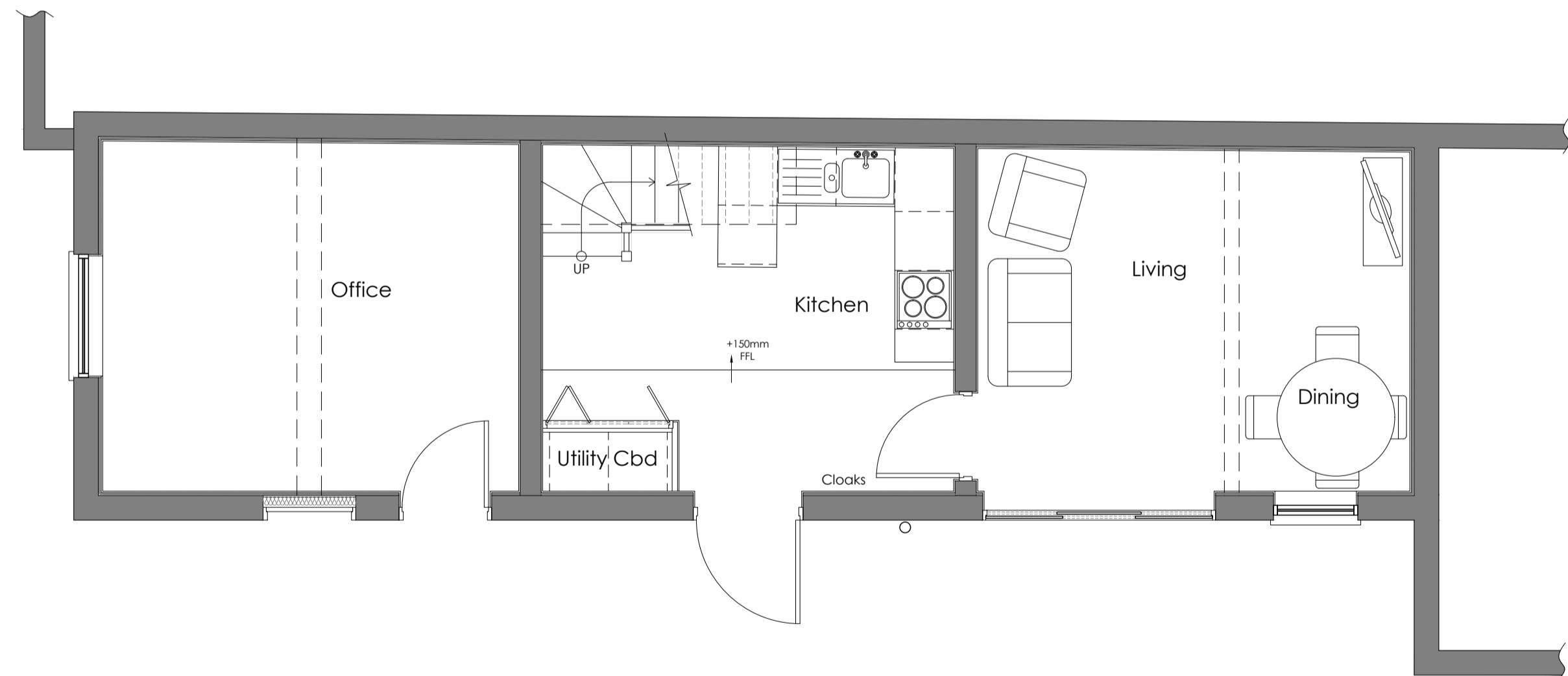

Proposed Ground Floor Plan

1:50

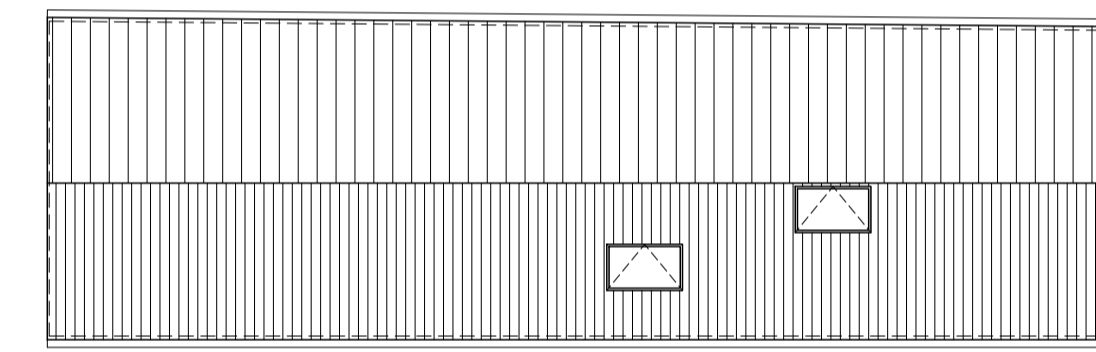

Proposed Roof Plan

1:100

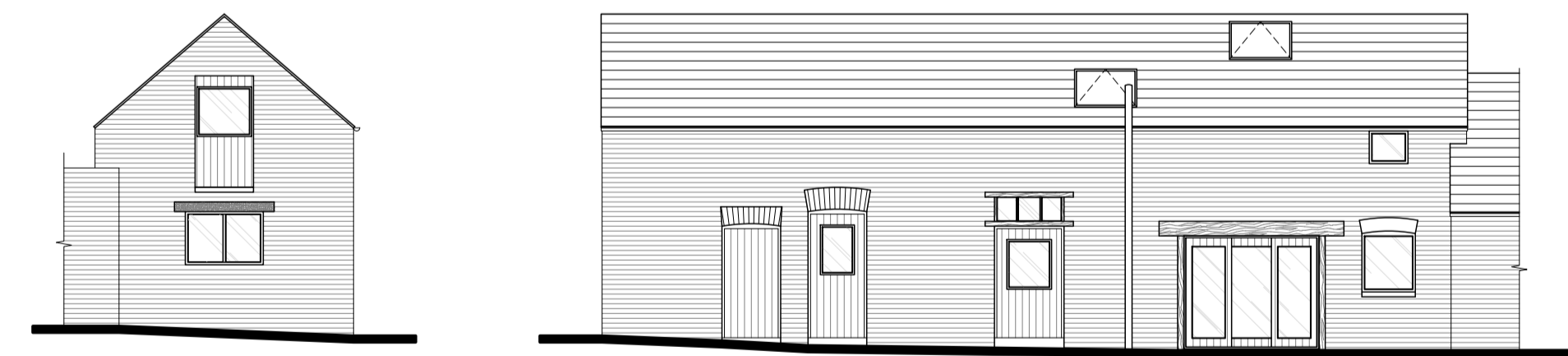

Proposed Front / Side Elevations [NE/NW]

1:100

Revision Log:

|   |   |         |
|---|---|---------|
| D | 1st Floor Plan updated to HBO comments      | Aug '22 |
| C | Elevations and roof updated to HBO comments | Aug '22 |
| B | Elevations and roof updated to HBO comments | Jun '22 |
| A | Red line added for allocated parking        | Dec '21 |

Rev: Description: Date:

Project:  
Application for Annexed Dwelling at:  
15 Main Street  
Kilby  
Leicestershire  
LE18 3TD

Scale: VARIOUS

Date: Sept '21 Paper Size: A1

Drawing Title: Proposed Plans and Elevations

Drawing Status: PLANNING ISSUE

Drawing Number: MD/21/003 Revision Number: D

**FULL PLANNING APPLICATION**

**Marlin Dorman**  
15 Main Street, Kilby,  
Leicestershire, LE18 3TD  
Mob: 07850 942 623

Email: marlin-dorman@sky.com

Printed or electronic copies of this drawing can be scaled for planning purposes only. Any discrepancies with this drawing to be reported and clarified prior to commencing work on site, if in doubt - Ask. We accept no responsibility for works not undertaken fully in accordance with this drawing and relevant specifications.