

INSERTION POINT - GROUND FLOOR

INSERTION POINT - GROUND FLOOR

Floor Plan Legend:		Topographic Legend:	
	Window Cill and Head Height		Buildings / Walls
	Sill Height From FFL		Building Canopy / Overhang
	Head Height From FFL		Concrete edge
	Door Height From FFL		Kerb line
	Overhead Detail		Centre Line
	Stairs/Step		Barrier
	Radiator		Hedge
	Ventilation / Overhead		Security Fence
	Access Hatch		Panel Fence
	TV Point		Gate
	Phone Point		Overhead Line
	13A Power Socket		Tree / Sapling
	Fused Socket		Tree Canopy Line
	Shaver Socket		Chambers
	Extractor Fan		Survey Station & Name
	Lantern Light		Bench Mark
	Down Light		Temporary Bench Mark
	Light Dimmer Switch		Cover level
	Light Switch		Invert level
	Fixed Lighting		Pipe Invert (diameter)
	Fire Alarm Button		Gully
	Fire Extinguisher		Manhole
	Carpet		Inspection chamber
	Ceiling Height		Flag Staff
	Internal Floor Level		Gas Marker
			Electric Post
			Telegraph Post
			Pipe Invert
			Gully
			Rolling Post
			BT Cover
			Cover Unknown
			Electric Control
			Traffic Light
			Fix Hydrant
			Gas Cover
			Stop Valve
			TV Cover
			Gas Valve
			Flag

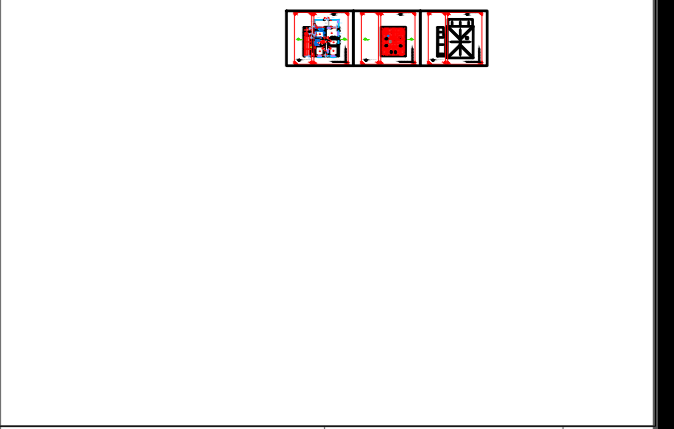

**THE SURVEY ASSOCIATION**

CASTLE SURVEYS LTD  
 4 KILWARDY STREET  
 ASHBY-DE-LA-ZOUCH  
 LEICESTERSHIRE  
 LE65 2FG  
 WWW.CASTLESURVEYS.CO.UK

CASTLE SURVEYS LTD  
 MIDLANDS: 01530 569338  
 LONDON: 020 3728 2884  
 MANCHESTER: 0161 549 0206

CLIENT: Leaf Architecture

SITE DETAILS: 14 Aston Lane, Hinckley

TITLE: Floor Plans

DRAWING NO.: 22229-22-02

SCALE: 1: 50 DATE: 08-04-2022

DRAWN: JA CHECKED: JM

LEVEL DATUM: OSGB36(15) Paper Size - A2

Comments:  
 This plan should only be used for its original purpose. Castle Surveys Ltd do not accept any responsibility for this plan if supplied to any other party, other than the original client.  
 All dimensions and levels should be checked on site prior to design and construction.  
 Drainage information (where applicable) has been visually inspected from the surface and therefore should be treated as approximate only. Some services may have been omitted due to parked vehicles or due to the site being overgrown with vegetation.  
 Tree information (where applicable) has been surveyed from ground level and therefore should be treated as approximate only. Advise that a tree survey should be carried out.  
 Roof linework (where applicable) is indicative only.

**DO NOT SCALE**  
 Copyright Castle Surveys Ltd 2020

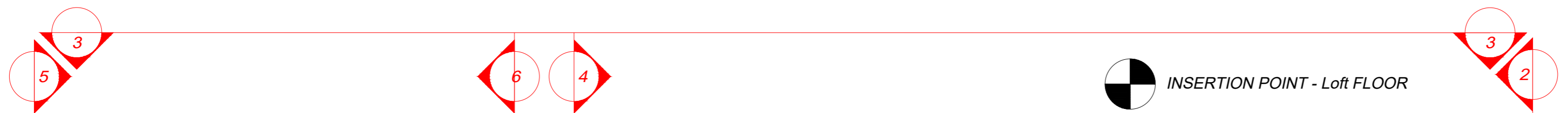

INSERTION POINT - Loft FLOOR

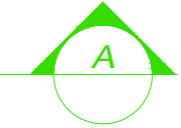
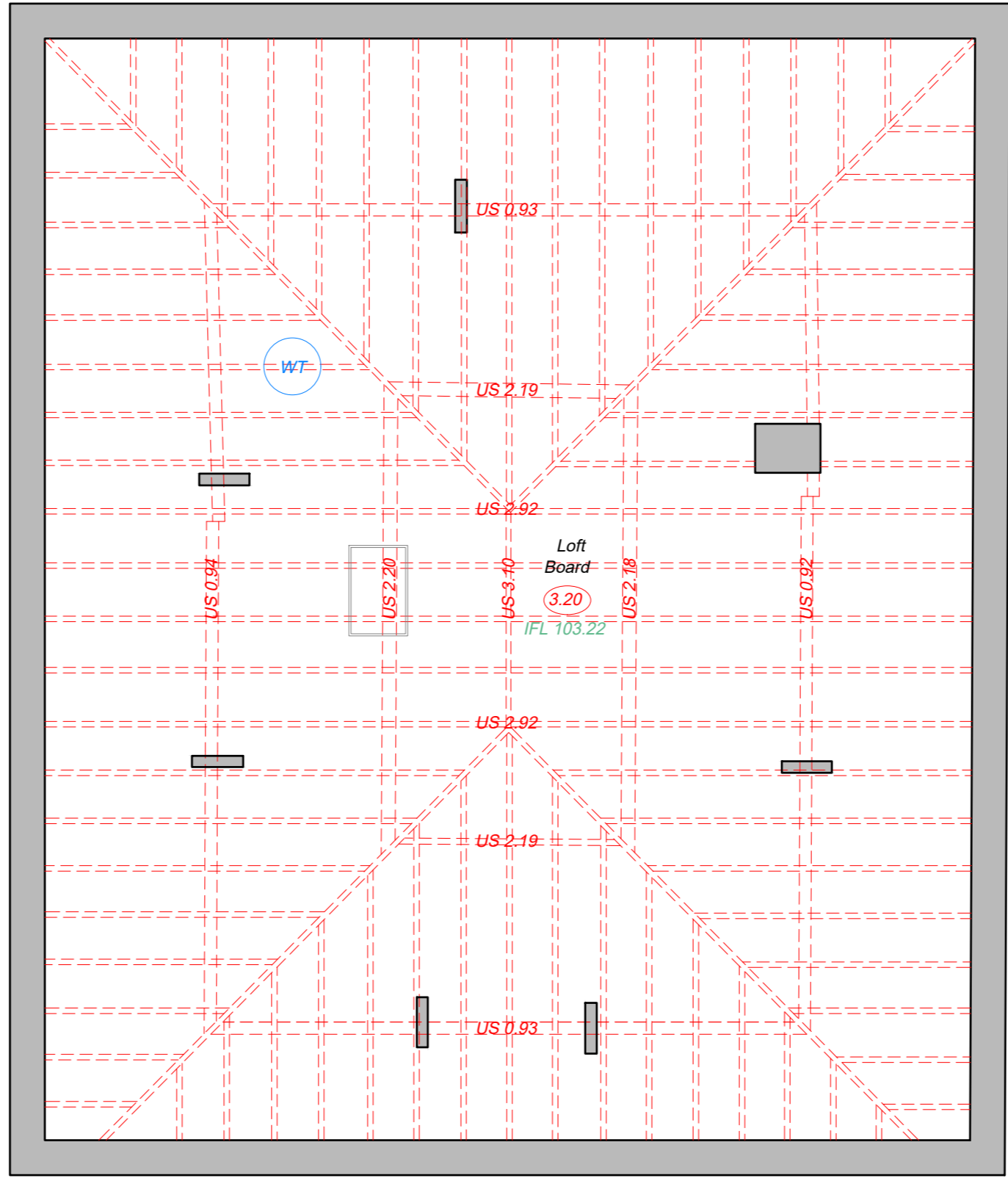

INSERTION POINT - LOFT FLOOR

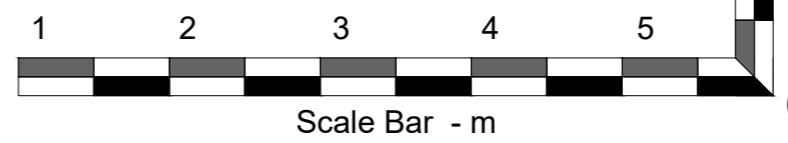

Floor Plan Legend:		Topographic Legend:	
	Window Cill & Head Height SHT: Sill Height From FFL HHT: Head Height From FFL		Buildings / Walls
	Door Height From FFL		Building Canopy / Overhang
	Overhead Detail		Concrete edge
	Stairs/Step		Kerb line
	Radiator		Centre Line
	Ventilation / Overhead		Barrier
	Access Hatch		Hedge
	TV Point		Security Fence
	Phone Point		Panel Fence
	13A Power Socket		Gate
	Fused Socket		Overhead Line
	Shaver Socket		Tree / Sapling
	Extractor Fan		Tree Canopy Line
	Lantern Light		Chambers
	Down Light		Survey Station & Name
	Light Dimmer Switch		Bench Mark
	Fixed Lighting		Temporary Bench Mark
	Fire Alarm Button		Cover level
	Fire Extinguisher		Invert level
	Reception		Pipe Invert (diameter)
	Carpet		Gully
	Ceiling Height		Manhole
	Internal Floor Level		Inspection chamber

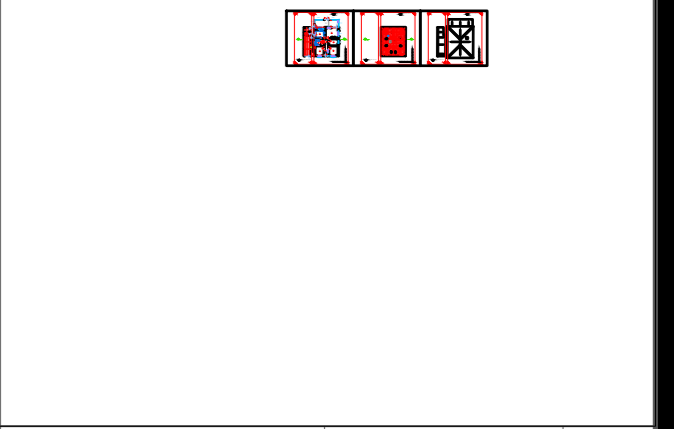

**THE SURVEY ASSOCIATION**

**CASTLE SURVEYS LTD**  
 4 KILWARDY STREET  
 ASHBY-DE-LA-ZOUCH  
 LEICESTERSHIRE  
 LE65 2FG  
 WWW.CASTLESURVEYS.CO.UK

CASTLE SURVEYS LTD  
 MIDLANDS: 01530 569338  
 LONDON: 020 3728 2884  
 MANCHESTER: 0161 549 0206

CLIENT: **Leaf Architecture**

SITE DETAILS: **14 Aston Lane, Hinckley**

TITLE: **Floor Plans**

DRAWING NO.: **22229-22-02** REV: **-**

SCALE: **1: 50** DATE: **08-04-2022**

DRAWN: **JA** CHECKED: **JM**

LEVEL DATUM: **OSGB36(15)** Paper Size - **A2**

Comments:  
 This plan should only be used for its original purpose. Castle Surveys Ltd do not accept any responsibility for this plan if supplied to any other party, other than the original client.  
 All dimensions and levels should be checked on site prior to design and construction.  
 Drainage information (where applicable) has been visually inspected from the surface and therefore should be treated as approximate only. Some services may have been omitted due to parked vehicles or due to the site being overgrown with vegetation.  
 Tree information (where applicable) has been surveyed from ground level and therefore should be treated as approximate only. Advise that a tree survey should be carried out.  
 Roof linework (where applicable) is indicative only.

**DO NOT SCALE**  
 Copyright Castle Surveys Ltd 2020

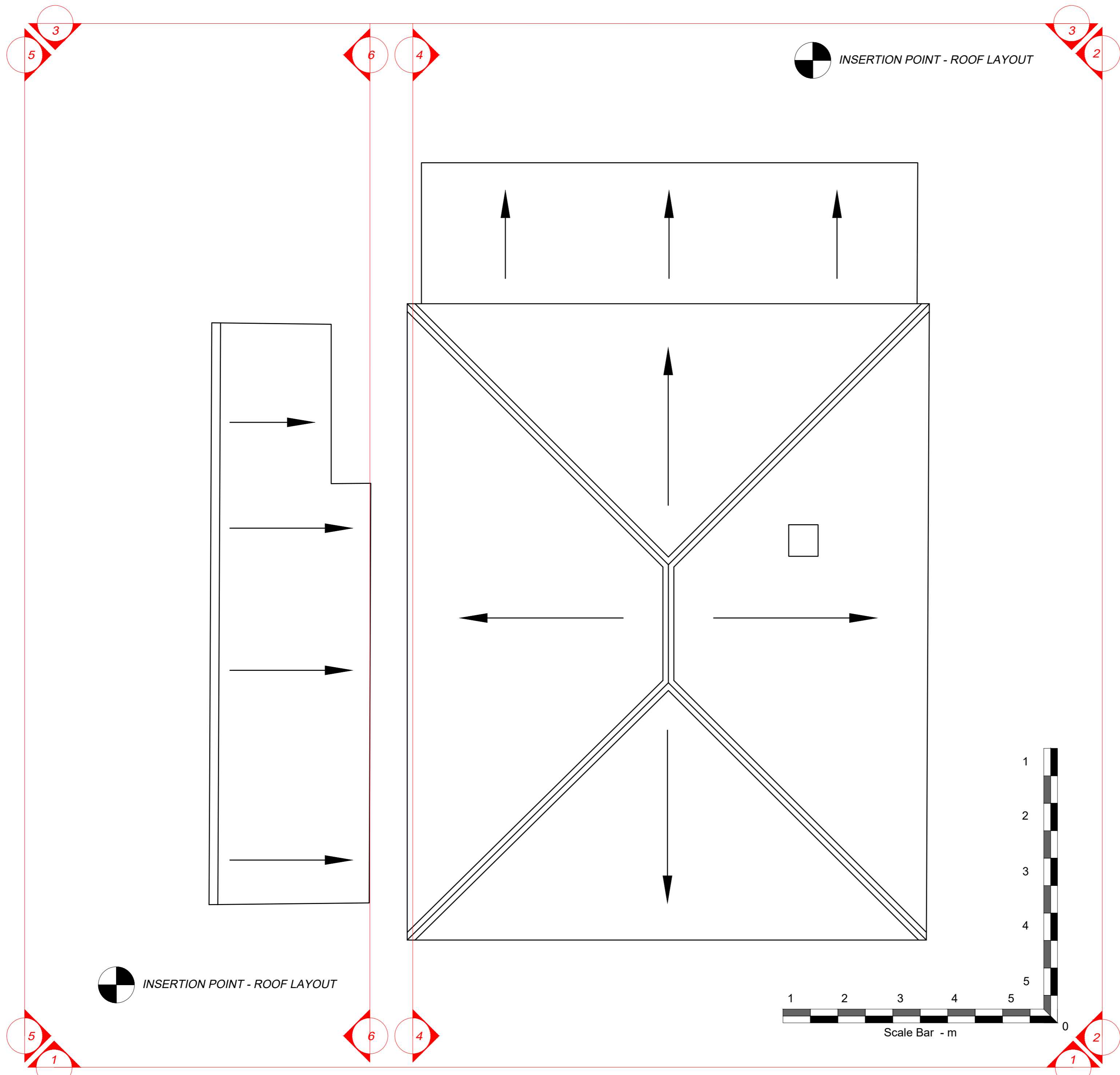

Floor Plan Legend:		Topographic Legend:	
	Window Cill & Head Height SHT: Sill Height From FFL HHT: Head Height From FFL		Buildings / Walls
	Door Height From FFL		Building Canopy / Overhang
	Overhead Detail		Concrete edge
	Stairs/Step		Kerb line
	Radiator		Centre Line
	Ventilation / Overhead		Barrier
	Access Hatch		Hedge
	TV Point		Security Fence
	Phone Point		Panel Fence
	13A Power Socket		Gate
	Fused Socket		Overhead Line
	Shaver Socket		Tree / Sapling
	Extractor Fan		Tree Canopy Line
	Lantern Light		Chambers
	Down Light		Survey Station & Name
	Light Dimmer Switch		Bench Mark
	Fixed Lighting		Temporary Bench Mark
	Fire Alarm Button		Cover level
	Fire Extinguisher		Invert level
	Reception		Pipe Invert (diameter)
	Floor Covering		Gully
	Ceiling Height		Manhole
	Internal Floor Level		Inspection chamber

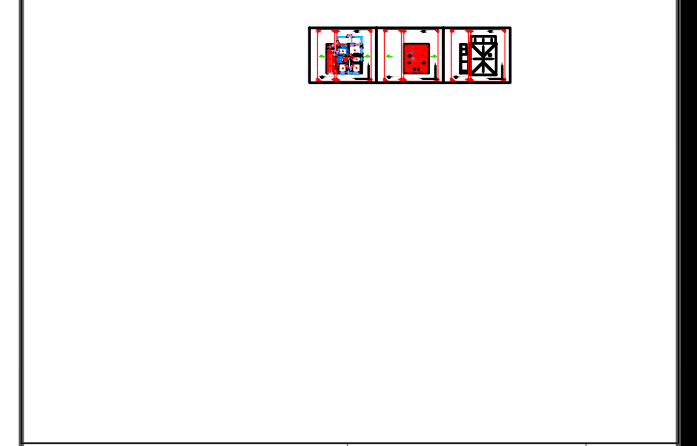



**THE SURVEY ASSOCIATION**

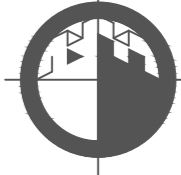

**CASTLE SURVEYS LTD**  
4 KILWARDY STREET  
ASHBY-DE-LA-ZOUCH  
LEICESTERSHIRE  
LE65 2FG  
WWW.CASTLESURVEYS.CO.UK

CASTLE SURVEYS LTD  
MIDLANDS: 01530 569338  
LONDON: 020 3728 2884  
MANCHESTER: 0161 549 0206

CLIENT: **Leaf Architecture**

SITE DETAILS: **14 Aston Lane, Hinckley**

TITLE: **Floor Plans**

DRAWING NO.: **22229-22-02** REV: **-**

SCALE: **1: 50** DATE: **08-04-2022**

DRAWN: **JA** CHECKED: **JM**

LEVEL DATUM: **OSGB36(15)** Paper Size - **A2**

Comments:  
This plan should only be used for its original purpose. Castle Surveys Ltd does not accept any responsibility for this plan if supplied to any other party, other than the original client.  
All dimensions and levels should be checked on site prior to design and construction.  
Drainage information (where applicable) has been visually inspected from the surface and therefore should be treated as approximate only. Some services may have been omitted due to parked vehicles or due to the site being overgrown with vegetation.  
Tree information (where applicable) has been surveyed from ground level and therefore should be treated as approximate only. Advise that a tree survey should be carried out.  
Roof linework (where applicable) is indicative only.

**DO NOT SCALE**  
Copyright Castle Surveys Ltd 2020