

EXISTING FIRST FLOOR PLAN 1:50

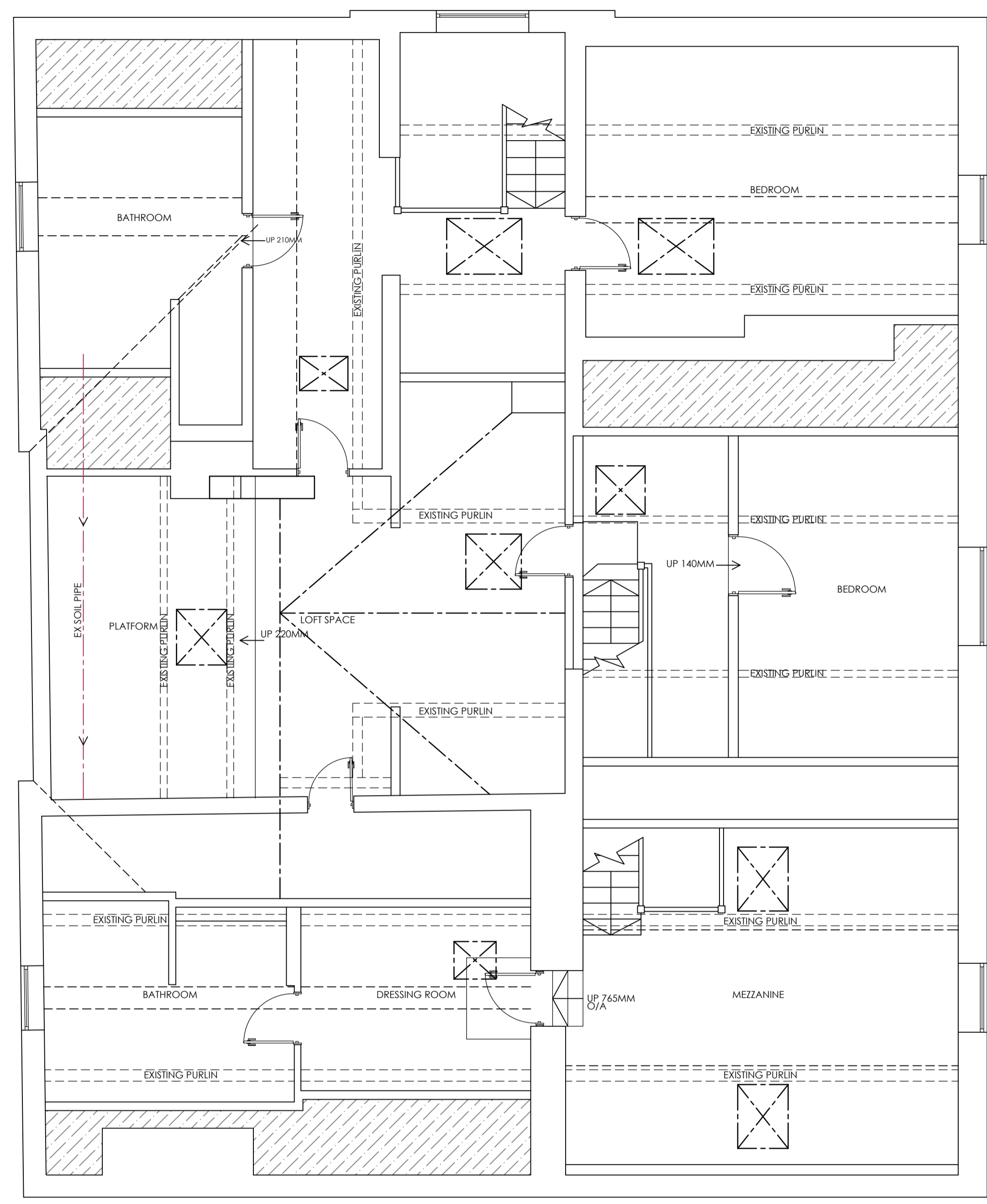

EXISTING LOFT FLOOR PLAN 1:50

1M 2M 3M 4M 5M 6M 7M 8M 9M	
1M 2M 3M 4M	
REVISION: REV A - PLANNING SUBMISSION 04/07/22	
DRAWING: EXISTING 1ST & 2ND FLOOR PLANS	
DATE: MAY 22	PROJECT: PROPOSED REAR ROOF ALTERATIONS
SCALE @ A1: 1:50	CLIENT: MR SIMON SINGH
DRAWING No. 22-60.2	SITE ADDRESS: THE FARMHOUSE STATION ROAD ELMESTHORPE
<small>ALL DRAWINGS TO BE CHECKED BY THE ARCHITECT PRIOR TO COMMENCEMENT. PLANS TO BE ISSUED FOR PLANNING PURPOSES ONLY. ANY DEVIATIONS FROM PLANS OR STRUCTURAL ALTERATIONS ARE TO BE APPROVED UNLESS OTHERWISE STATED. THE CLIENT IS RESPONSIBLE FOR OBTAINING ALL NECESSARY LOCAL AUTHORITY APPROVALS AND FOR BEING RESPONSIBLE FOR THE COSTS OF SUCH APPROVALS. THE DRAWING REMAINS THE PROPERTY OF THE ARCHITECT AND WILL NOT BE LOANED OR REPRODUCED OR USED IN ANY MANNER WITHOUT THE ARCHITECT'S WRITTEN CONSENT. THE ARCHITECT'S LIABILITY IS LIMITED TO THE ARCHITECT'S PROFESSIONAL RESPONSIBILITIES AS STATED IN THE DRAWING. ANY REVISED DRAWINGS OR ADDITIONAL STRUCTURAL DESIGN REQUESTS AFTER ARCHITECT DESIGN OR LOCAL AUTHORITY APPROVALS HAVE BEEN OBTAINED WILL BEAN ADDITIONAL COST TO THE CLIENT.</small>	
DRAWING SIGNED AND APPROVED BY:	
PRINT NAME:	SIGNATURE: DATE:
t: +44 (0)1509 891105 e: info@theartofbuilding.co.uk w: theartofbuilding.co.uk	45, maplewell road woodhouse eaves leicestershire, le12 8rg