

West

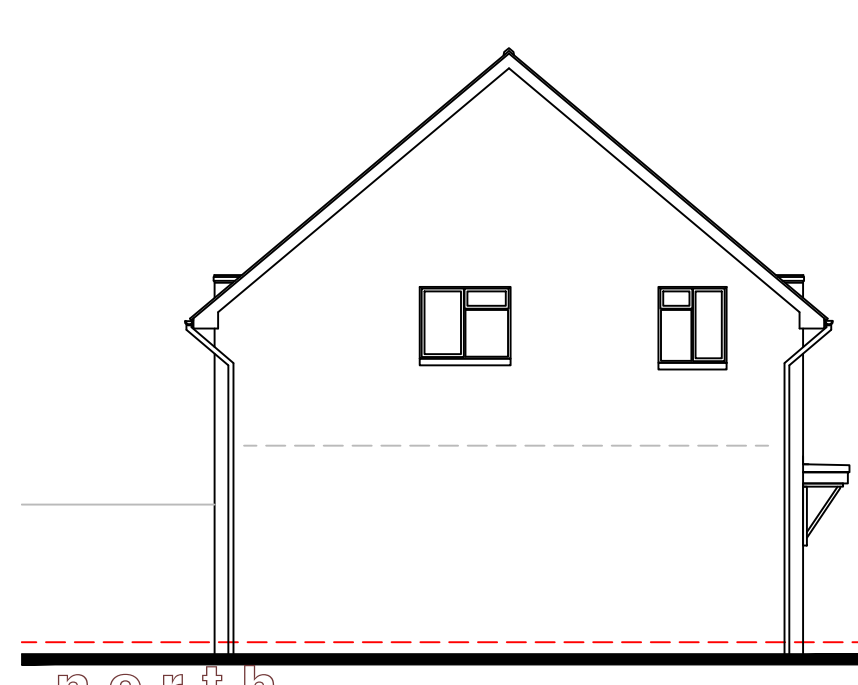

North

Notes:-
all dimensions are in millimetres
This drawing prepared for planning approval purposes only - refer to working drawings for all construction details

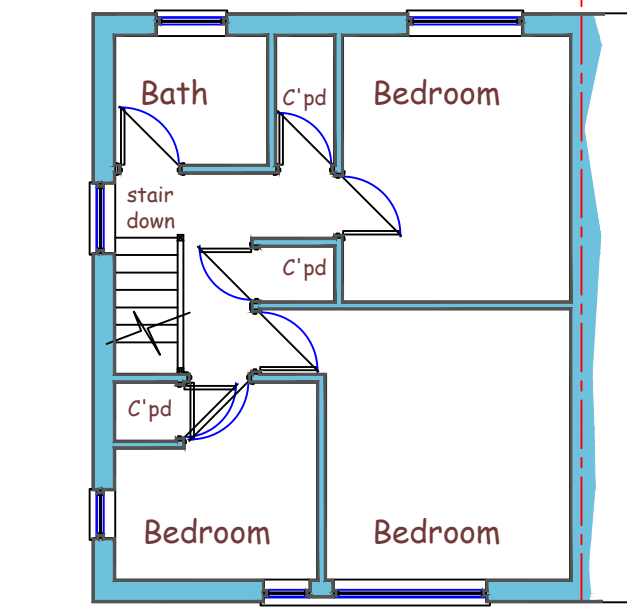
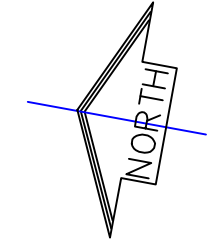

first floor

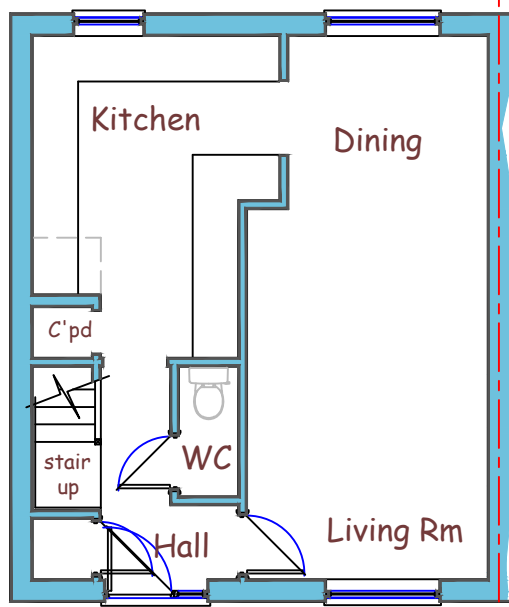

ground floor



East

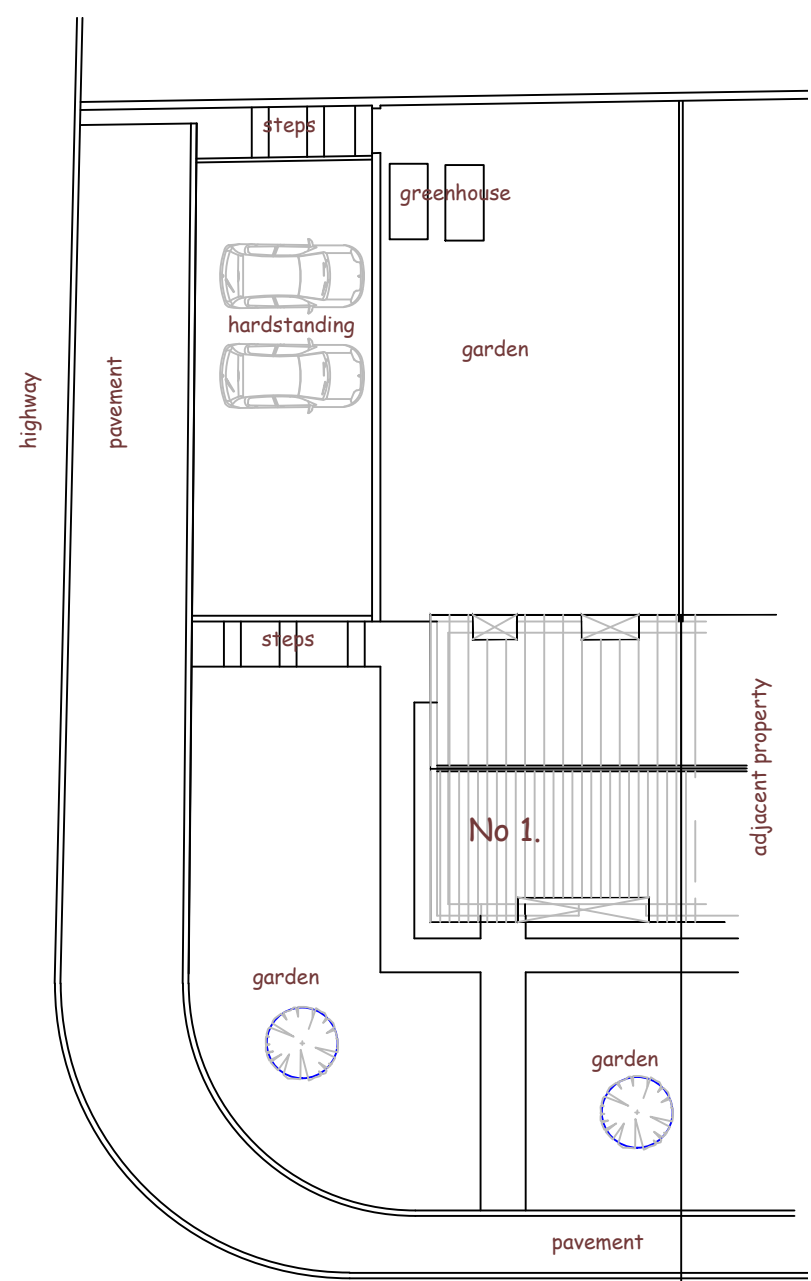

block plan
1:200

highway - Brady Close

project	Erection of Dwelling		
site address	1 Brady Close Sandford Devon. EX17 4LQ		
drawing title	Floor Plan and Elevations AS EXISTING		
 E. J. Taylor Architectural Surveyors			
E. J. Taylor AssocRICS Linhay, Morchard Bishop, Crediton. EX17 6NR t/f 01363 877 332 e-mail ejt@enctaylor.co.uk			
drawing no	1566.1 - 02	amendment issue	
scale	1:100	date	April 22
frame size	A3 ^{sk}	PX ^{br}	t cad
scale bar	0m 1m 2m 3m 1:100		